2 CENTS PAY NO MORE!

Chicago Daily Tribune

THE WORLD'S GREATEST NEWSPAPER

FINAL EDITION

VOLUME LXXXXII.—NO. 41 C [REG. U. S. PAT. OFFICE: COPYRIGHT 1933 BY THE CHICAGO TRIBUNE.] FRIDAY, FEBRUARY 17, 1933.—30 PAGES THIS PAPER CONSISTS OF TWO SECTIONS—SECTION ONE. ** PRICE TWO CENTS IN CHICAGO AND SUBURBS ELSEWHERE THREE CENTS

'PAST CRISIS'; CERMAK RESTS

Senate Submits Dry Repeal 63 to 23

LEADERS SEE O. K. BY HOUSE NEXT MONDAY

State Conventions Will Follow.

[Chicago Tribune Press Service.]

Washington, D. C., Feb. 16.—[Special.]—Rejuvenated wet congressional leadership today moved swiftly to blast federal prohibition out of the constitution by submitting the question of repeal direct to the states.

The senate, by the surprising majority of 63 to 23, reversed its thirteen year dry stand and approved the revamped Blaine resolution submitting repeal of the eighteenth amendment to constitutional conventions in each of the forty-eight states. As adopted at a dramatic session, the resolution provided for outright repeal, except for federal protection for dry states against liquor importations.

House to Act Monday.

Immediately after the senate move, Speaker John N. Garner announced the house will take up the senate repealer Monday under suspension of the rules. He predicted, after a canvass of Republican and Democratic vots, that the resolution would be approved unchanged. As only house approval is needed to make it effective, favorable action on Monday would place the repeal resolution before the states for ratification that same day or on Tuesday at the latest.

The main prohibition battlefield would thus be shifted from the capitol to the forty-eight states. Approval of thirty-six, or three-fourths of the total forty-eight, is necessary to purge the constitution of the eighteenth amendment. White House approval is not required.

Size of Vote Surprise.

The size of the winning vote, five more than the two-thirds needed, was a stunning surprise to the wets as well as to professional drys who watched from crowded galleries as the skids were placed under the "noble experiment," and the first major legislative move taken to erase the eighteenth amendment from the constitution. The decisive victory marked one of the most spectacular overturns in the history of American politics for only six months ago the senate had been able to muster only twenty-two wet votes.

Whether the senate will follow up its victory by voting beer before President Elect Roosevelt is inaugurated was doubtful tonight. Senate leaders expressed doubt as to whether they could get the Collier-Blaine 3.05 beer bill up. The decision tonight was to give appropriation bills the right of way for the present despite the clamor for quick beer.

Blaine Resolution Discussed.

The Blaine resolution, as it crashed through senate dry ranks today to write new prohibition history, approaches but does not quite reach the goal of "naked repeal" set by Democratic leaders. As approved, it carries no ban against the saloon, but it does provide for the protection of dry states against the inflow of liquor. Ratifications are to be through specially called state constitutional conventions rather than legislatures. With more than half the state legislatures now in session, repeal parade among the states may be well on the way by the early weeks of the Roosevelt administration.

Approval by the states of the senate repealer, as now written, would end thirteen years of national prohibition and domination by the Anti-Saloon league. The vote doing that was five more than the needed majority and followed the mandate of the presidential election.

The announcement by Vice President Curtis that the repealer had carried climaxed three days and two nights of slashing attack and counter attack on the part of wets and drys.

Victory for Robinson.

It also marked a major victory for the Democratic leadership of Senator Joseph T. Robinson [Dem., Ark.], and may have clinched his claim to the majority leadership in the new senate.

The huge majority piled up for the substitute for the 18th amendment was made up of thirty-three Democrats, twenty-nine Republicans, and one Farmer-Laborite. Voting against the amendment were 14 Republicans and 9 Democrats, a total of 23.

Two days ago the chances for dry repeal were believed so slight that certain of the wets were really to give

[Continued on page 10, column 1.]

NEWS SUMMARY of The Tribune

[And Historical Scrap Book.]

Friday, February 17, 1933.

THE MIAMI SHOOTING.

Physicians optimistic over Cermak's condition; report definite change for better. Page 1.

Assassin will be arraigned at Miami today. Page 1.

Mayor Cermak's wound recalls to doctors how President Garfield's fatal wound baffled the surgeons of his day. Page 2.

Federal agents dig into past life of assassin; find he's naturalized citizen. Page 2.

Horner takes night train from Springfield for Miami to be at bedside of Cermak. Page 2.

Roosevelt tells of visit to cheer Cermak and of his reaction to tragic shooting. Page 3.

Cabinet to act for Mayor Cermak while he is recovering. Page 3.

WASHINGTON.

Senate votes, 63 to 23, to submit to state convention the repeal of 18th amendment. Page 1.

Dawes explains R. F. C. holds Insull collateral pledged for loan with his former bank. Page 5.

House, with 25 out of its 432 members present, shovels out money fast as clerk can read. Page 6.

Drys will vote dry even if liquor revenue would save treasury from bankruptcy. Page 10.

DOMESTIC.

Armed bodyguard of Senator Huey P. Long ejected at senate committee hearing. Page 1.

Canadian house of commons defeats bill to legalize liquor exports to United States. Page 11.

State and federal laws hoped for to allow Michigan banks to separate quick from slow assets. Page 13.

Mrs. Roosevelt makes address at Cornell university farm week. Page 14.

LOCAL.

Scott Durand, broker and husband of dry leader, named in federal indictment as one of leaders of huge alcohol ring. Page 4.

Insull stock juggling and income inflation revealed by U. S. investigators as grand jury starts inquiry. Page 5.

Judge Jarecki expected to grant motion today for dismissal of all tax objection cases before him, involving $1,300,000. Page 6.

Plan suggested by which $8,000,000 can be saved in purchase of food for families on the relief roll. Page 8.

News of society. Page 15.

Food section. Pages 16-17.

Death notices, obituaries. Page 23.

Radio programs. Page 23.

FOREIGN.

Mrs. Thomas H. Massie charges she left Honolulu as result of a "deal" to drop prosecution against accused rapists. Page 7.

Brazil closes channels of upper Amazon to Peru and Colombia. Page 7.

Japan defies world to take away mandate islands after withdrawal from league. Page 8.

SPORTS.

Hold finals in far south side Golden Gloves tonight. Page 21.

Blackhawks score 2 to 1 victory over Boston Bruins. Page 21.

Bachman named football coach at Michigan State. Page 21.

Training plans of Cubs and Sox upset by mixup on coast. Page 21.

Detroit ties Montreal Maroons, 2 to 2; takes first place. Page 21.

Peoria boy to fight on Springfield Golden Gloves team. Page 22.

Garden continues fight plans despite attacks on boxing. Page 22.

February not as bad a month outdoors as it is painted. Page 22.

O'Brien beats Tom Jones in ten round fight. Page 22.

EDITORIALS.

Anton Cermak; The Transportation Report; Ambassadorships and the Campaign Deficit; The Long Brothers of Louisiana; Bughouse Mr. White. Page 12.

FINANCE, COMMERCE.

Southern Pacific company reports loss of $9,470,000 in 1932. Page 24.

Federal investigators are told Insull firm paid more dividends than it earned. Page 25.

Farmers near loan relief, but Frisco railroad finds it has little hope for same aid. Page 25.

N. Y. federal reserve moves to give banks ample cash at easy rates. Page 25.

Reserve banks buy bonds as demand for money increases. Page 25.

Traffic chief of Aluminum company charges professional politicians put railroads in straitjacket. Page 25.

Cattle advance to best prices in a month; hogs decline. Page 27.

Want Ad index. Page 27.

Average net paid circulation of THE CHICAGO TRIBUNE January, 1933 DAILY in excess of 750,000

THE VOICE OF A PATRIOT

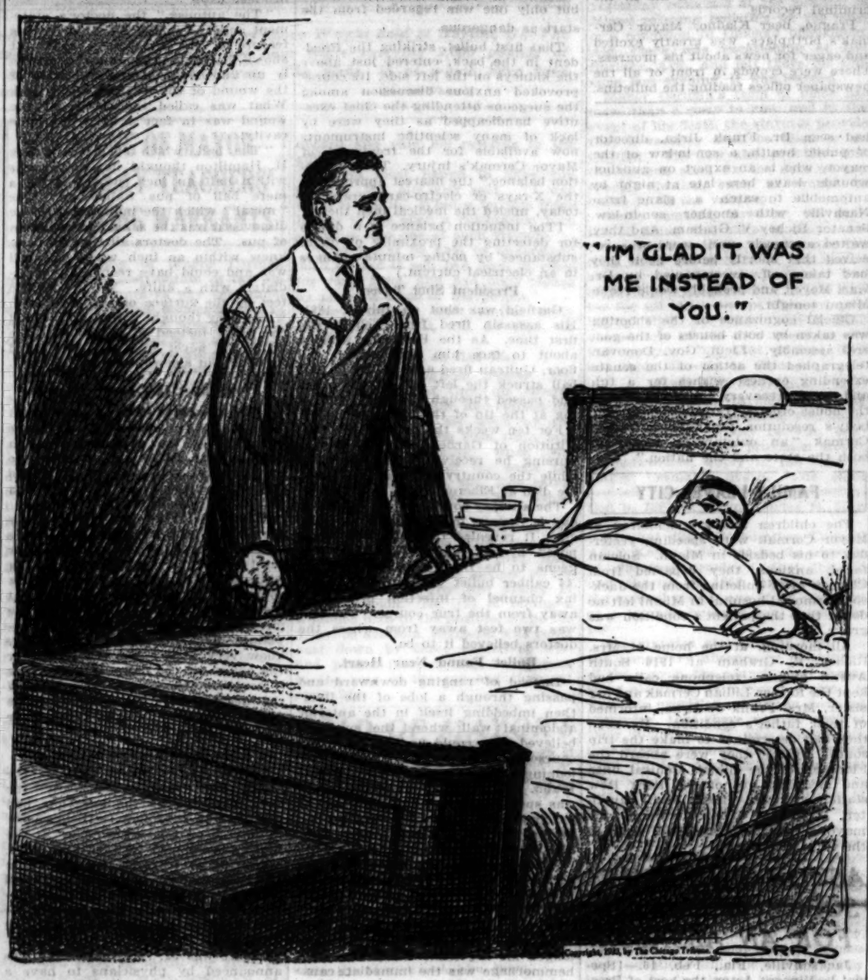

GUY ACQUITTED IN WANDERWELL MURDER TRIAL

Long Beach, Cal., Feb. 16.—[Special.]—A jury in the court of Superior Judge Robert Kenny tonight found William J. [Curly] Guy not guilty of the murder of Capt. Walter Wanderwell, Polish adventurer who was shot to death on the yacht Carma last Dec. 5 as the craft was outfitting for a South sea cruise. The jury deliberated five hours.

The testimony against Guy, a 23 year old native of Wales, was of a circumstantial nature. It was testified that Guy and his bride had been put ashore from a vessel on one of Wanderwell's previous expeditions at Panama.

Guy appeared in Los Angeles some time after Wanderwell had put him ashore and was identified by three prosecution witnesses—two of them attractive young girls who had agreed to join Wanderwell's unusual crew on the Carma—as a mysterious man whose face showed through a porthole of the Carma.

MISSILE TOSSED INTO HOME OF DAIRY OWNER

Terrorists last night tossed a large piece of concrete through a second floor window of the home of Howard A. Wanzer, president of the Sidney Wanzer & Sons Dairy company. The Wanzer home, at 6462 Kimbark avenue, has been guarded by police for several weeks since the receipt by Wanzer of letters threatening to bomb it.

Policeman John Gassmere of the Woodlawn station was on duty at the residence last night. He was in the house talking to Mr. Wanzer when the attack occurred. The policeman ran to the street, but saw no one who might have thrown the stone.

YOU SHOULD HAVE BEEN FLOGGED, LADY ASTOR TOLD

[Copyright: 1933: By the New York Times.]

LONDON, Feb. 16.—The only break in the monotony of today's debate in the house of commons on idleness came when George Lansbury, leader of the Labor opposition, irritated by interruptions from Viscountess Astor, exclaimed:

"Your mother should have flogged you!"

Lady Astor jumped up, raising a point of order with the question as to whether Mr. Lansbury "really believes in parents flogging children." The speaker ruled Lady Astor out of order on the ground she had been a member of the house long enough to know her question was not a point of order.

Senator Ejects Armed Guard at Long Quiz

New Orleans, La., Feb. 16.—[Special.]—Joe Messina, head of Senator Huey P. Long's armed bodyguards, was ejected from the senatorial investigation committee hearying late today after a witness complained of his presence. Messina admitted to Senator Howell that he was armed and ejection order followed.

For several years Messina has been a constant attendant with others on Senator Long at his nearly every public appearance here.

Wheaton Stilson, another of Long's guards, declared he was unarmed and was permitted to remain.

"These men are officers of the law and have a right here," Senator Long protested, but out Messina went.

Intimidation Is Charged.

Joseph Boudreaux, a Broussard campaign worker during the primary, complained to S. T. Ansell, senate counsel, that he and other witnesses were being intimidated by armed men and pointed out Messina and Stilson. Boudreaux had just shaken his finger in Senator Long's face and said, "You're not going to call me a liar like you've called other people here."

Boudreaux had told about these armed guards calling witnesses liars "You know that there are bodyguards in here carrying guns?" Gen. Ansell asked.

"Yes, I know it, and everybody else in Louisiana knows it," Boudreaux said, and then recited how he had been beaten in the state capitol.

Senator Howell then said: "This is the United States senate. You can't be armed in here."

"You Can't Bluff Me."

Boudreaux, while being cross questioned by Senator Long, shouted at the Kingfish, "You can't bluff me, and you know you can't."

"How many times have you been arrested?" asked Long.

"Once," replied Boudreaux, "when your Black Satchel, Bob Brothers, who carries a satchel with the money you steal in it, and myself had a fight, and I licked the tar out of him. I was fined $5 and the sheriff who arrested me paid the fine. I tell you now you can't bluff me, because if you do, I'll come right down after you. You are a malicious liar."

From Julius T. Long, elder brother of Senator Huey P. Long, came testimony painting the official and political life of the Kingfish in even blacker terms than those used by Earl K. Long, another brother, two days ago. Extracts from Julius Long's testimony are:

"Huey Long accepted a huge roll of bills from Seymour Weiss and Mike Ross, then president of the Union Indemnity company, and then remarked that Thellman Indemnity company would get all the insurance.'

"The Kingfish compelled all jobholders, even those in the board of health and charity hospital, to hustle in distribution of his circulars and in other campaign activities."

"In raising campaign funds the Kingfish gouged contractors and cement men for gifts of $500 or $1,000."

Wounded Detective Friend of Roosevelt Since 1929

New York, Feb. 16.—[Special.]—Detective William J. Sinnott, wounded in yesterday's attempted assassination at Miami, has been a friend of President Elect Roosevelt for several years. That was revealed today. Sinnott caused the arrest of Dick Richards, a confidence man with a record that goes back to 1890. The Richards arrest, which first brought Sinnott into contact with Mr. Roosevelt, who was then governor, took place in 1929.

THE WEATHER

FRIDAY, FEBRUARY 17, 1933.

Sunrise, 6:43; sunset, 5:25. Moon rises at 2:14 a. m. tomorrow. Venus is a morning star.

Chicago and vicinity—Increasing cloudiness Friday, followed by snow or rain Friday night and Saturday; not much change in temperature; gentle to moderate shifting winds Friday. Illinois—Partly cloudy to cloudy Friday, followed by rain or snow in north and rain in south portion by Friday night and Saturday; somewhat colder Saturday in south portion.

TRIBUNE BAROMETER.

TEMPERATURES IN CHICAGO

MAXIMUM, 2 P. M.....37
MINIMUM, 3 A. M.....26

3 a. m.	26	Noon	36	8 p. m.	34
4 a. m.	26	1 p. m.	36	9 p. m.	33
5 a. m.	27	2 p. m.	37	Unofficial—	
6 a. m.	28	3 p. m.	37	10 p. m.	33
7 a. m.	28	4 p. m.	37	11 p. m.	32
8 a. m.	29	5 p. m.	36	Midnight	32
9 a. m.	29	6 p. m.	35	1 a. m.	31
10 a. m.	31	7 p. m.	35	2 a. m.	31
11 a. m.	34				

For 24 hours ended at 7 p. m. Feb. 16:
Mean temperature, 30; normal, 26; excess of temperature since Jan. 1, 280 degrees; deficiency for February, 121 degrees.
Precipitation none; excess since Jan. 1, .37 of an inch; deficiency for February, .05 of an inch.
Barometer—7 a. m., 30.06; 7 p. m., 29.82.
Highest wind velocity, 19 miles an hour from the southwest at 12:24 a. m.

[Official weather table on page 26.]

ASSASSIN FACES COURT TODAY; SPURNS LAWYER

Insists He Is Not an Anarchist.

Miami, Fla., Feb. 16.—(AP)—Giuseppe Zangara, the man who tried to kill the next President, wants to face Florida's courts without benefit of counsel.

But Florida authorities insist Zangara—a naturalized American who "hates" governments—must have the "best of counsel" so there'll be no accusations that he was "railroaded."

He will be arraigned at 11 a. m. tomorrow on four charges of assault with intent to kill.

A special grand jury will be convened tomorrow, and while the order did not mention the tragedy, the state's attorney's office let it be known it would be prepared to serve ends of justice quickly in event any of the victims died.

Charges Thus Far Filed.

The charges filed thus far cover the attempt on Mr. Roosevelt's life and the shooting of three of the five persons who were wounded. Pending the outcome of their wounds, the charges do not include the wounding of Mayor Anton Cermak of Chicago and Mrs. Joe Gill of Miami, who stopped bullets intended for President Elect Roosevelt.

Under the charges preferred a maximum aggregate of 80 years' imprisonment is possible, but should death result from one of the shots a charge of murder, carrying capital punishment, might be filed.

"I don't want anybody to help me," the assailant said when he appeared before Criminal Court Judge E. C. Collins. "You're the judge and you can do what you want to do."

Insists on Orderliness.

The judge insisted that the orderly arrangement of judicial government be followed and delayed arraignment until tomorrow so counsel could be selected for Zangara. Judge Collins said he wanted to prevent any accusation that the assailant "had been railroaded."

Rumors that an attempt might be made to lynch Zangara caused Sheriff Dan Hardie tonight to bar all persons from the county jail, where the prisoner is lodged. The sheriff ordered a guard stationed at the official elevator, instructed to deny entrance to all persons except policemen.

Zangara was taken back to jail after the hearing—to a steel cell twenty-one stories above the ground. From there he can see Bay Biscayne, fanned by gentle breezes like the seas of his native Italy.

His jailers knew he was awake tonight as they peered into his darkened cell. They said they saw his eyes flicker. His face is dark—rawboned.

His English is somewhat broken.

Not Against Police.

"Why do you want to kill?" he was asked. "Did you want to kill the policemen who caught you?"

"I no care to kill police," he replied. "They work for living."

He said, "I want to kill all presidents. In Italy, ten years ago, I want to kill the king, but I cannot get to him."

"I am not an anarchist," he said. "Sometimes I get big pain in the stomach, too, and then I want to kill these presidents who oppress the workingmen."

He came to Miami two months ago, he said, "Because they tell me it will help these pains in my stomach."

Zangara concluded, "My work has been a failure; my life is ended."

MAYOR SLEEPS, FEVER ABATES; CONDITION O. K.

Miami, Fla., Feb. 17 (Friday).—(AP)—Mayor Anton Cermak of Chicago was reported resting quietly at Jackson Memorial hospital at 2:30 a. m. (Chicago time) today.

Hospital attendants said Mrs. Joe H. Gill, also seriously wounded by the assassin, had a sinking spell early today, but was revived by stimulants.

Two nurses were kept constantly with Mayor Cermak and a policeman was on guard outside his door.

Miami, Fla., Feb. 16.—[Special.]—The last official bulletin issued by physicians tonight on the condition of Mayor Cermak of Chicago, suffering from a bullet wound in the Jackson Memorial hospital, was:

"Mayor Cermak's rest continued to be broken only for short intervals. His pulse is 96 and of satisfactory quality; temperature, 99.6; respiration, 20; blood pressure has recovered to normal level and the patient is requiring much less sedative."

The significant statement that the general condition of the mayor is "very satisfactory and that his fever has abated" was added at midnight. At that time all lights on his private hospital floor were out and he was said to be sleeping quietly.

SQUADRON OF 5 STATE PLANES FLIES TO MIAMI

Five Illinois National Guard planes left the Chicago airport yesterday for Miami, Fla., carrying Floyd Kenlay and two Chicago policemen to the bedside of Mayor Cermak. Kenlay is the mayor's son-in-law. The planes were led by Major Merrill D. Mann, who commands the National Guard aviation unit. They were expected to reach Miami some time this morning.

The policemen who accompanied Kenlay are John Sherping and Michael J. Abern, both former bodyguards for Mayor Cermak. Other pilots besides Maj. Mann are Capt. C. A. McElvain and Lieuts. W. V. Newhall, R. R. Burley, and L. M. Marriner, the heavyweight boxer. Clarence Kenlay, brother of Floyd, and Master Sergeant E. T. Abern of the Guard aviation unit, also made the trip.

Inquiries made last night as to who had authorized the flight brought word from Springfield that Adj. Gen. Carlos E. Black of the National Guard knew nothing of the flight. Later it was disclosed at the Chicago airport that an order had been posted in the National Guard hangar which stated that the planes were to proceed to Miami by "verbal order of Roy D. Keehn," who is major general of militia.

The five planes landed at Evansville, Ind., at 5:59 p. m. to refuel.

Washington Letter Sells for $3,750 at Auction

New York, Feb. 16.—[Special.]—A letter by George Washington, in which he laid down the maxim "Founded on the universal experience of mankind, that no nation is to be trusted farther than it is bound by its interest, and no prudent statesman or politician will venture to depart from it," brought $3,750 tonight at the American Art association, Anderson Galleries, Inc. It was offered at the auction of rare Americana from the library of Levi Z. Leiter, wealthy Chicago merchant, who died in 1904. The buyer was Gabriel Wells.

THE NET PAID CIRCULATION OF THE CHICAGO TRIBUNE YESTERDAY, FEBRUARY 16TH, WAS IN EXCESS OF 925,000

DOCTORS DECIDE NOT TO OPERATE TO GET BULLET

Patient Is Cheerful; Daughter Arrives.

BY FRANK HINMAN.

[Chicago Tribune Press Service.]

(Pictures on Back Page.)

Miami, Fla., Feb. 16.—A message more optimistic than any coming from the bedside of Mayor Cermak of Chicago since he was wounded last evening by a bullet fired at President Elect Roosevelt was delivered late tonight by Dr. J. W. Snyder, attending physician.

"The mayor's condition," he said, "has definitely changed for the better. The immediate crisis due to shock has been passed and he is apparently growing stronger. His chances for recovery improve hourly."

Mayor Sleeps Well.

Another physician, Dr. E. Sterling Nichol, emphasized that Mayor Cermak has no fever; that his pulse is good; that he slept well through the afternoon and evening without heavy opiates, and that he is in a courageous and even cheerful frame of mind.

With a third physician, Dr. T. W. Hutson, concurring, announcement was made that no operation would be attempted to remove the bullet, as this would be more likely to cause death than to aid in recovery. The mayor, it is probable, will carry the would-be assassin's bullet near his spine the rest of his life.

Zangara Is Arraigned.

The events of last night and their aftermath of developments today furnished all absorbing topics of conversation on the beaches and in the hotels and streets of Miami, now crowded with winter visitors from the snowbound north. Among these developments were:

1. The arraignment of Giuseppe Zangara, the seemingly crazed brick-maker-cigar maker who fired at Mr. Roosevelt in crowded Bay Front park, on charges of assault with intent to kill.

2. Announcement that all of the six victims struck by his bullets were recovering except Mrs. Joseph H. Gill of Miami, who is in a serious condition.

Roosevelt Visits Cermak.

3. A visit by President Elect Roosevelt to all the wounded shortly before he departed on a northbound train.

4. Visits paid to the Jackson Memorial hospital, where the mayor is fighting his battle for life, by a number of distinguished Chicagoans and the receipt of 2,500 telegrams of condolence from his friends all over the country.

The only possibilities of acute danger to Mayor Cermak, according to the physicians, lie in pneumonia or a weakened heart. Some of the heart fibers, it was indicated, are paralyzed from causes not connected with the bullet.

Bullet Near Backbone.

In nontechnical language this bullet lies exactly in the midline of the body at the upper margin of the eleventh dorsal vertebra—at the backbone. It entered the body on the right side at the level of the ninth rib and coursed slightly downward as it passed toward the back. There is no evidence, the physicians said, that it fractured the rib at the point of entry. They added:

"The bullet has produced little fracture of this (eleventh) vertebra. In fact, no displaced fragments of bone are noted by the X-ray in this area.

"In estimating the course of this bullet it is evident that the spinal cord would escape injury. It (the course) lies too high to have affected the right kidney, but it is possible that it passed through the posterior margin of the liver."

Pneumonia Possible.

The physicians declared that the hemorrhage had been slight and that this was a definitely favorable sign. Unless pneumonia or infection sets in within the next three or four days, or the heart of the mayor fails to maintain its strength—an unlooked for contingency—they hazarded the opinion that he would almost surely recover. His chances to recover, in any event, are looked upon as better than even.

At intervals during the day Mayor Cermak spoke to his nurses and physicians. The tenor of his remarks was hopeful.

"I know that all Chicago is puling for me, and I will pull through for Chicago," he said.

The promise was made to Ald. James B. Bowler, who stood beside the mayor when the gunman's bullet struck him and who called to President Elect Roosevelt to take his

wounded chief to the hospital. The alderman was the only friend allowed in the sickroom during the day.

Chicagoans Pay Respects.

Among those who called to pay their respects were John Hertz, Charles McCulloch, and A. D. Lasker, all well known Chicagoans who are here for winter vacations.

This evening Mrs. Helen Kenlay, daughter of the mayor, arrived in Miami and went at once to the hospital. Told that her father was sleeping and should not be disturbed, she went to the Miami home of her sister, Mrs. Frank Jirka, for the night. She had hastened here by plane and train from Chattanooga, Tenn., after she was informed of the tragedy.

Hastening here to render whatever aid the Chicago chief executive may need were his sons-in-law, Dr. Frank Jirka and Richie V. Graham, and Dr. Karl Meyer, medical warden of the Cook county hospital in Chicago. They attempted to reach Miami by plane, but were forced down at Jacksonville and will not get here until tomorrow morning. Dr. Meyer is noted as a specialist in gunshot wounds.

Gov. Horner on Way.

Gov. Horner of Illinois also was reported on his way here. His personal physician, Dr. Walter Hamburger of Chicago, was here today and was called into consultation by the physicians in charge of the case.

Aside from the mayor only Mrs. Gill of the five shooting victims was regarded as in a serious condition. Her improvement in condition, it was said, began after the President elect had called on her after his visit to Mayor Cermak. She was struck in the abdomen and a blood transfusion was resorted to. The physicians announced that a second transfusion was not needed now and that if another was decided on it would not be undertaken for three or four days.

Five Others Injured.

Mrs. Gill is the wife of the president of the Florida Power and Light company. The others hurt were Russell Caldwell of Cocoanut Grove, Fla.; William Sinnott, New York City policeman; Miss Margaret Kruis of Newark, N. J., and Robert Clark, a member of the Roosevelt bodyguard. Sinnott and Caldwell, as well as Miss Kruis, have slight wounds in the head. Clark was barely grazed by one of Zangara's bullets.

It was learned here tonight that Dr. Hugh H. Young, member of the surgical staff of Johns Hopkins university, had credited President Elect Roosevelt with saving the life of Mayor Cermak. After hearing that the President Elect had held the mayor's pulse and spoken words of encouragement to him as they proceeded together to the hospital, Dr. Young said:

Shows Presence of Mind.

"Mr. Roosevelt displayed an accurate knowledge of anatomy and great presence of mind. He did the very things that often will save a man who is near death from shock. I consider it quite likely that he saved the life of Mayor Cermak."

[The arraignment of Zangara and his statements and the visit of President Elect Roosevelt to the hospital are told in other columns of this issue.]

HAWAII MAY BAR THE HULA GIRL AS LURE FOR TOURIST

HONOLULU, Feb. 16. — (AP) — Hula girls and half clad bathers would be erased from the outsider's picture of Hawaii in favor of such things as industry, education, and government, under recommendations made to the legislature today by the Hawaii legislative commission. Thrusting at methods of advertising Hawaii to tourists, the commission reported:

"In appealing to the tired business man of the mainland, this advertising has so emphasized the lure of Hawaii as a tropical resort as to give an entirely one-sided, misleading picture of life. Its population has been illustrated in various forms of nudity calculated to convey the impression that it is wildly foreign."

HELD ON CHECK CHARGE; SAYS HE HAS 6 DOUBLES

Milwaukee, Wis., Feb. 16. — [Special.]—Joseph Duberstein, 32, accused of passing a worthless check for $975 on Max Gronik, 1425 West Juneau avenue, today pleaded before Circuit Judge John J. Gregory that he has six doubles, some of whom always are getting him into trouble. His attorney, Charles Swidler, promised to produce them tomorrow.

Duberstein's picture was published last year after he was arrested on a charge of carrying concealed weapons. Grocer Gronik saw it and went to the district attorney, to whom he said, "There is the man who gave me the rubber check."

An affidavit of prejudice was filed against Municipal Judge George A. Shaughnessy and his case was transferred to the Circuit court.

France and Russia Ratify Nonaggression Treaty

MOSCOW, Feb. 16.—(AP)—Announcement was made today that France and soviet Russia had exchanged ratifications of the pact of nonaggression approved by both governments last November.

WOUNDED

William Sinnott, New York detective, wounded in Miami when assassin opened fire.
[Associated Press Telephoto.]

"WE NEED YOU," ROOSEVELT TO MAYOR CERMAK

Hopes 'Tony' Will Be Up Soon.

Miami, Fla., Feb. 16.—[Special.]—A heartfelt wish from President Elect Roosevelt was made to Mayor Anton Cermak this morning. "Tony, I hope you will be up and around soon. We will need you at the inauguration."

Mayor Cermak smiled wanly instead. "I hope so. I hope I will be up for the inauguration, but I feel pretty bad now."

Jackson Memorial hospital, a low rambling building, is located in the northwest section of Miami, amidst a setting of palm trees. To approach it one must wind through lanes of hibiscus, oleanders, jasmine, and crocus bushes. The nurses' home, which resembles a palatial winter home, is set back several hundred feet from the main building. Up this winding lane early yesterday morning, with a motorcycle escort assisting policemen, headed by secret service men, silently came the Roosevelt automobile.

Roosevelt Enters Hospital.

Mr. Roosevelt was assisted out of the automobile, placed in a wheelchair and rolled into the hospital.

A bevy of pretty young nurses—the hospital has a training school—was standing at the entrance and along the walls of the corridor, Mr. Roosevelt was taken to the room of Mayor Cermak.

A few friends, several secret service men and Miami detectives were present when the President elect was ushered into the anteroom.

Mr. Roosevelt, his secretary, Marvin H. McIntyre, and the physicians, Drs. E. S. Nichols and T. W. Hutson, and Ald. James Bowler of Chicago entered the mayor's room.

Mr. Roosevelt also visited the room of Mrs. Mabel Gill, wife of the president of Florida Light and Power company. She was wounded last night and has been unconscious since her arrival at the hospital. She may not recover.

Visits Other Victims.

After visiting the room of the three other wounded persons, whose condition is not so serious, Mr. Roosevelt left the hospital, after being presented with a large bouquet of American Beauty roses by the head of the nurses' staff. As he was assisted into his automobile, he waved his hand smilingly he said, "Good-by, good-by. Thank you all."

Two phone calls were received from London, England, at the hospital this morning.

Before any visitors can reach the anteroom, they must pass through a cordon of questioners, all men detailed to watch for any possible crank that may stray into the hospital. Capt. Joe Goldberg and Policeman John Ptacek of Chicago guard the outer door.

Two Morton Grove Fire Deaths Held Accidental

A verdict of accidental death was returned yesterday at the inquest over the bodies of Mrs. Mildred Baron, 30 years old, and her daughter, Joan Dolores, 3½ years old, who were burned to death Wednesday in their living quarters above the Club Walton, a roadhouse in Morton Grove. Chief Frank Boemmel of the Morton Grove volunteer fire department testified the fire started in the chimney on the second floor.

Chicago Daily Tribune.
THE WORLD'S GREATEST NEWSPAPER

Vol. LXXXXII. Friday, Feb. 17. No. 41

Published daily at Tribune Tower, 435 N. Michigan-av., Chicago, Illinois.
The Tribune Company, publishers.
MAIL SUBSCRIPTION PRICES.
Mail subscription prices in Ill. (outside of Chicago), Ind., Iowa, Mich., and Wis.—Daily with Sunday one year, $12.50.
Zones 3 and 4 in states other than Ill., Ind., Iowa, Mich., and Wis.—Daily, $7.50 per year.
Zones 5 to 8, inclusive, Canada, Mexico and foreign—Daily, $12.00 per year.
Entered as second class matter Aug. 12, 1903, at the postoffice at Chicago under act of March 3, 1879.

HORNER STARTS FOR BEDSIDE OF MAYOR CERMAK

He Decides to Go Despite Favorable Reports.

BY PARKE BROWN.
[Chicago Tribune Press Service.]

Springfield, Ill., Feb. 16.—[Special.]—Henry Horner is speeding southward tonight on a forty-five hour journey to reach the bedside of a beloved friend whom he calls "Tony."

Each has a title of high distinction. Horner is governor of Illinois. His friend "Tony" is mayor of Chicago. But when they meet they will address each other as "Judge" and "Tony." There will be no stilted language, but there may be a hidden tear or two.

Ever since Mayor Cermak was stricken last night at Miami by a bullet intended for Franklin D. Roosevelt, Gov. Horner has been insistent by long distance telephone and otherwise upon the latest information about the patient — the precise facts. The staff of the Jackson Memorial hospital in Miami have learned to know his voice. A medical friend of his was in Miami by chance and he was dispatched to the hospital to make a special report.

Takes 8:15 Train.

The latest reports were cheering to him, brought the smile back to his face. But tonight as he completed the last of the heavy duties of the day and left his office he ordered a reservation made for him on the first train bound for Florida. It was the 8:05 Illinois Central which would make connections bringing him into Miami at 4:30 Saturday afternoon. With a single companion, John Casey, a member of his staff, he made ready to take that train.

There was no announcement of any sort of his departure plans. A telegram to Mayor Cermak earlier in the day had voiced the wish that something might be accomplished by his going to Florida. That message indicated that the hope had been relinquished reluctantly and only an interview late in the afternoon showed that it was still alive.

Thus when newspaper men heard that he might be leaving on the 8:05 train they were ready to believe and went to the station. They found the governor preparing to board the train. He met them as smilingly as ever and sought to avoid injection of any serious tone into the conversation.

Gets No New Message.

"But what led to your decision to go?" he was asked. "Was there any message from the family?"

"No, there was no message. The decision was my own. I'm going because I want to be there."

And that was as close as he could be brought to what is called the "human interest" element by some writers. As he swung aboard the train he was smilingly giving final orders to his secretary, Arthur P. O'Brien.

The telegram he sent to Mayor Cermak earlier in the day read as follows:

"The citizens of Illinois are greatly shocked at the dastardly occurrence of last night and join with me in fervent hope and earnest prayer for your speedy and full recovery.

"Your fine courage throughout the unspeakably sad affair and your noble act, notwithstanding the seriousness of your own injuries, in giving first concern to the safety and welfare of President Elect Roosevelt is typical of the fine courage and consideration you have given for many years to the citizens of Chicago and Cook county.

"I would now be on my way to your bedside if I thought I could add anything whatsoever to your comfort and recovery or that the giving of any portion of my own vitality would help you in the valiant fight you are making.

"Chicago and Illinois need you."

The governor's action came toward the close of a day of tensity for Mayor Cermak's friends at the capital. They had seen Dr. Frank Jirka, director of public health, a son-in-law of the mayor, who is an expert on gunshot wounds, leave here late at night by automobile to catch a plane from Nashville with another son-in-law, Senator Richey V. Graham. And they waited anxiously until word was received that shortly before noon they had taken off, accompanied by Dr. Karl Meyer, and probably would reach Miami tonight.

Official cognizance of the shooting was taken by both houses of the general assembly. Lieut. Gov. Donovan telegraphed the action of the senate extending earnest wishes for a full and speedy recovery. Speaker Roe of the house ordered transmission of that body's resolution pronouncing Mayor Cermak "an outstanding leader in both the state and the nation."

ENTIRE WORLD HEAPS ITS INDIGNATION ON ASSASSIN IN MIAMI

[BY THE ASSOCIATED PRESS.]

The indignation of the entire world has been heaped upon Giuseppe Zangara, the man who tried to kill Franklin D. Roosevelt in Miami, Fla., but for the President elect there were messages of congratulation and gratification from the ends of the earth. Newspapers, governments, and the people in every capital echoed the sentiment of President Hoover that "it was a dastardly act."

In London Ambassador Mellon summed up what seemed to be the general opinion when he said: "I can conceive of no crime that would outrage the American people more. I congratulate Mr. Roosevelt with all my heart that no harm has come to him."

In Rome Premier Mussolini learned of the attack soon as he awakened. The police went to work immediately looking up Zangara's record, but although the man told the authorities at Miami that he had attempted to assassinate King Victor Emmanuel in 1912, his name is not on file in the criminal records.

Prague, near Kladno, Mayor Cermak's birthplace, was greatly excited and eager for news about his progress. There were crowds in front of all the newspaper offices reading the bulletins.

FAMILY LEAVES CITY

The children and grandchildren of Mayor Cermak were speeding yesterday to his bedside in Miami. Solemn faced, anxious, they departed from Chicago after bulletins from the Jackson Memorial hospital in Miami left no doubt that the patient's condition was grave.

All morning, at the home of Mrs. Richey V. Graham at 1916 South Austin avenue, telephone calls had kept the former Lillian Cermak and her sister, Mrs. Frank J. Jirka, informed of their father's condition. By noon they had determined to make the trip south. By 2:30 they were aboard the Floridian of the Illinois Central lines and steaming out of the Park Row station with Mrs. Jirka's small daughter, Mariella. Vivian Graham, the mayor's favorite grandchild, boarded the train at Mattoon.

ASTOR THOUGHT SCENE WAS LAID FOR AN ASSASSIN

Jacksonville, Fla., Feb. 16.—[Special.]—Vincent Astor, the host of President Elect Roosevelt on the fishing cruise which ended yesterday at Miami, had a premonition of an attempt to assassinate the President elect while riding from the pier at which his yacht, the Nourmahal, was moored, to Bay Front park, where Mr. Roosevelt spoke.

As the car neared the park Mr. Astor, who was riding with Justice Frederich Kernochan and Prof. Raymond Moley, commented that it would be easy for a crank to shoot Mr. Roosevelt. As they automobiled on to the dense throng, the members of which crowded the roadway and left so narrow a lane that the car could hardly proceed, Mr. Astor again commented on the danger of an attempt at assassination.

Five minutes later five shots from Zangara's revolver bore out this opinion.

DOCTORS RECALL VAIN BATTLE TO SAVE GARFIELD

Medical Men of His Day Baffled by Wound.

Scrutiny of press reports and printed diagrams of the wound received by Mayor Anton J. Cermak recalled yesterday to the medical world the wound that caused the death, more than forty years ago, of President James A. Garfield. The early diagnosis of President Garfield's wound was similar to that in the case of Mayor Cermak. Two shots fired at President Garfield at a distance of only 18 inches in the station at Washington by the crazed Chicagoan, Charles J. Guiteau, both took effect, but only one was regarded from the start as dangerous.

That first bullet, striking the President in the back, entered just above the kidneys on the left side. Its course provoked anxious discussion among the surgeons attending the chief executive handicapped as they were by lack of many scientific instruments now available for the treatment of Mayor Cermak's injury. The "induction balance," the nearest approach to the X-rays or electro-cardiograph of today, misled the medical men then.

[The induction balance is a device for detecting the proximity of metal substances by noting minute changes in an electrical current.]

President Shot Twice.

Garfield was shot on July 2, 1881. His assassin fired from behind the first time. As the President whirled about to face him and fell on the floor, Guiteau fired again. The second ball struck the left side of the chest and passed through the body, emerging at the tip of the shoulder blade.

For ten weeks the magnificent constitution of Garfield and the expert nursing he received kept him alive while the country continued to hope. He died at Elberon, N. J., on Sept. 19.

The autopsy conducted the following day is famous in the annals of medicine. It revealed that what was supposed by all the distinguished surgeons to be the course of the first .44 caliber bullet was only a burrowing channel of infection proceeding away from the true course. The ball was two feet away from where the doctors believed it to be.

Bullet Found Near Heart.

Instead of ranging downward and passing through a lobe of the liver then imbedding itself in the anterior abdominal wall where the surgeons believed they could find it, the bullet coursed across the back and upward, lodging behind the heart, where it was found. Three-quarters of an hour was spent by the medical staff in the autopsy, in searching for the fatal ball in that part of the body where they had asserted it was.

When the doctors discovered the actual position of the bullet they realized that the wound had been mortal from the moment it was made, and that only the excellence of the care President Garfield received had prolonged his life those many weeks. A hemmorhage was the immediate cause of death. That and blood poison had been feared all along by the doctors.

A special dispatch to THE TRIBUNE from Long Branch, N. J., after the autopsy was candid in its discussion of the findings, announced by Dr. Williard Bliss, chief of the attending physicians. Dr. Bliss and another Surgeon, Gen. Joseph K. Barnes, had the distinction of having been in attendance on Abraham Lincoln during his last days.

"The autopsy," the doctor's statement reads, "is the most marvelous feature of the President's case. It shows that the surgeons had absolutely no knowledge of the character of the wound or the location of the ball. What was called the course of the wound was in fact a burrowing pus cavity.

"The ball, which even Dr. Frank H. Hamilton thought he could locate within half an inch, proved to be a mere ball of pus walled up. The "metal" which the induction balance discovered was the same accumulation of pus. The doctors all thought they knew within an inch where the ball was and could have reached it immediately with a knife. Yet it was two feet by the surface of the body from where they thought it was, and behind the heart instead of in front of the groin. It never went downward and forward, but sideways across the backbone.

Bullet Deflected by Rib.

"The shattered rib, which was not known to the consulting surgeons until July 23, was the obstacle which deflected the bullet and caused it to locate where no one even suggested that it was, and where it remained, a permanent danger to the heart.

"The case illustrates how great is the skill of good nursing, for it shows that the President was kept alive for eighty days solely by good nursing while he had a mortal wound that was constantly poisoning his system. But the autopsy shows how greatly the most eminent surgeons may err—plainly speaking, that the doctors knew very little about the wound or the course of the ball. It was where it could interfere with the action of the heart, where its presence made death ultimately certain. The liver was untouched."

In Mayor Cermak's Case.

In the case of Mayor Cermak, the bullet took almost identically the same direction as the surgeons had described in President Garfield's case. It entered on the right side at the ninth rib, coursed forward and down, appearing to traverse the diaphragm and the margin of the liver, and lodged in the eleventh dorsal vertebra. Garfield's pulse some hours after the shooting was 150, from which it dropped to 120 and 107, and his temperature was 99. Mayor Cermak was announced by physicians to have a pulse of 88, 70 being normal, and a temperature of 98.6 degrees.

The danger of infection from the 32 caliber bullet with which Mayor Cermak was wounded is mentioned by the doctors just as it was when President Garfield first was stricken.

ROOSEVELT WRITES A MESSAGE OF GOOD CHEER TO EACH VICTIM

Miami, Fla., Feb. 16.—(AP)—Before departing aboard his special train for the north today, President Elect Roosevelt wrote messages of good cheer to each of the five victims of an assassin's gun that was meant for him.

The messages sent to the victims read:

"For Mrs. Gill with my best wishes for a speedy recovery."

For Mayor Cermak: "For my old friend, Tony, with my affectionate good wishes. Get well fast and come to see me in Washington."

"For Miss Margaret Kruis, good luck, get well quickly."

"For Russell Caldwell, with my regards and best wishes."

"For my old friend, Bill Sinnott—good luck and get well quickly."

All were signed "Franklin D. Roosevelt." And were accompanied by baskets of flowers.

ROOSEVELT ONCE VICTIM OF BOGUS "BOMB" IN MAILS

New York, Feb. 16.—[Special.]—Once before, in April, 1929, three months after he had been sworn in as governor, an apparent attempt was made on Franklin D. Roosevelt's life. An infernal machine, first described as a dynamite bomb containing six ounces of explosive, addressed to the executive mansion, was discovered in the parcel post matter in the main postoffice, Eighth avenue and Thirty-third street.

After three days of grilling, a porter who found the package broke down and confessed that he had made and "planted" it in the hope of getting promoted as a hero when he discovered it. He was sent to Bellevue for observation.

Postal inspectors suspected the story of Thomas Callegy, the porter, from the first, but for hours they were unable to shake him. Careful examination showed that if the package had been opened in the ordinary way the fuse would have lighted, but the fuse was unconnected with the explosive, black powder solidly encased in a piece of pipe. Even if the powder had gone off, it would have done little damage, experts found.

Mrs. M. T. Jennings Asks Reno Divorce for Cruelty

Reno, Nev., Feb. 16.—(AP)—Mrs. Margaret Trumbull Jennings of New York City and White Plains, N. Y., filed suit here today to divorce Edward Phelps Jennings on grounds of cruelty.

U. S. Digs Into the Past Life of Assassin; Find He's Citizen

[Chicago Tribune Press Service.]

Washington, D. C., Feb. 16.—[Special.]—Every investigating agency of the federal government joined today in an intensive inquiry into the background of Giuseppe Zangara, Italian anarchist, who attempted the assassination of President Elect Franklin D. Roosevelt and seriously wounded Anton J. Cermak, mayor of Chicago. President Hoover ordered the full force of the federal agencies thrown into the investigation of the would-be assassin.

Tonight Secretary of Labor William N. Doak formally announced that the immigration bureau's investigation has definitely determined that Zangara is a naturalized citizen of the United States and, therefore, not eligible for deportation.

Await Fingerprints.

Meanwhile, however, the United States bureau of investigation in the department of justice was waiting the arrival of Zangara's fingerprints from police in Miami. Expected early tomorrow morning, they will be checked by experts against the three million criminal prints in the bureau's files, to determine if the Italian bricklayer has ever been arrested on a criminal charge in this country.

The United States secret service likewise continued an investigation of Zangara in an effort to learn more about his antecedents and the persons with whom he has been associated in recent years. William H. Moran, chief of the secret service, stated that reports from Miami indicated that the Italian is "just a plain anarchist and individualist opposed to all authority." Nevertheless, Mr. Moran said, operatives of the government will continue their investigation to ascertain whether Zangara was affiliated with any group which might be plotting further attempts upon the life of the President elect or other high government officials.

U. S. Lacks Jurisdiction.

One of President Hoover's first acts on learning of the attempt to kill Mr. Roosevelt last night, according to White House attachés, was to phone Attorney General Mitchell and instruct him to place the forces of the United States department of justice at the disposal of state authorities who will prosecute the anarchist.

Attorney General Mitchell informed Mr. Hoover at a conference at the White House today that there is no federal law under which the government can assume jurisdiction over the prosecution of Zangara. He will be tried by the state of Florida, said Mr. Mitchell, and he recalled that states have always acted promptly in the past to deal with assassins.

Doak's Statement.

Secretary Doak's statement regarding the immigration bureau's investigation of Zangara was as follows:

"We have definitely identified Zangara as having been naturalized by the Common Pleas court of Passaic county at Paterson, N. J., Sept. 11, 1929. Zangara was born in Fergusano, Italy, Sept. 7, 1900; left Naples on the 18th day of August, 1923; arrived at Philadelphia on the 2d day of September, 1923. He made his declaration of intention to become a citizen on May 21, 1924, at Hackensack, N. J., in the Common Pleas court of Bergen county, giving his occupation at the time as that of a mason. Zangara was less than 23 years of age when he entered this country, and we are unable to find that he had any police record in Italy and have been unable to locate any here up to the time of his naturalization."

TRIANGLE RESTAURANTS
6 of them in the loop

OF COURSE it isn't silly to eat TWO BIG PIECES of Triangle apple PIE! You ask for two *kisses*, two *eggs*, two *shoes* . . . then WHY NOT two gawgeous pieces of our OPPLE PIE?

Give MOTHER a GIFT. Take HOME a TRIANGLE Roast Sugar Cured HAM. 8 delicious lbs. Carefully wrapped and boxed. $2.50

CONTRACT BRIDGE
Beginning Classes Start Saturday
Lessons, 50c Each
3 Months' Instruction, $6.00
STANDARD SCHOOL OF BRIDGE
Member Culbertson National Studios
Suite 1512 189 N. State State 9555

End-of-Season Sale
COATS
at final reductions
$38 Values to 100.00
$58 Values to 149.50
Betty Wales
172 NORTH MICHIGAN AVE.

VISIT OUR NEW HOME

Clearance Sale
MEN'S FINE HATS
$3.85
Former Prices $5.00 to $8.00
All styles to choose from . . . . new, clean, seasonable, soft felt hats . . . correct in style and shades . . . the kind you'd expect to find at A. STARR BEST
MEN'S STREET OR DRESS SHOES
Scotch Grain or Plain Calf . . . $8.50 and $10.00 quality $6.95
Be Critical . . . . Be Discriminating
Shop at A. Starr Best
A STARR BEST
FINE CLOTHES for MEN
11 to 15 NORTH WABASH AVENUE
Just North of Madison Street

ANY TIME YOU SAY

$27.75
You can wear this dress anywhere . . . for luncheon, at the club, in the afternoon. The jacket with the flying-squirrel cuffs has the distinction you like . . . the dress with its white marquisette frill has the freshness you crave right now. And the print by Onondaga is one of the most flattering. Navy, black, brown, gray. 33-42.
Moderately Priced Dresses. Sixth Floor. Also Evanston and Oak Park.
MARSHALL FIELD & COMPANY

Closing Out
ENTIRE STOCK OF
Shirts
All Styles and a Variety of Fabrics in Plain White or Colors
1/2 PRICE
Now $1.50 - $2.50
Formerly $3 - $5
Neckties
Crepes, Foulards, Moires, Spitalsfields and a Variety of Finchley Patterns
1/2 PRICE
Now 75c - $2
Formerly $1.50 - $4
Pajamas
A Complete Selection of Fine Madras, Broadcloth, Sateen and Oxford Pajamas
1/2 PRICE
Now $2 - $3.75
Formerly $4 - $7.50
Entire Stock of Felt HATS $3.85 Were $7-$10
SHOES $5.85 Were $10
Finchley
19 EAST JACKSON BOULEVARD

VISIT TO CHEER CERMAK BARED BY ROOSEVELT

Reaction to Shooting Is Also Described.

BY JOHN BOETTIGER.
[Chicago Tribune Press Service.]

En Route with Roosevelt, Miami to New York City, Feb. 16.—[Special.]—The dramatic story of what Franklin D. Roosevelt saw and felt and heard when a wild eyed gunman sought to assassinate him was revealed by the President elect this afternoon.

And then tonight Mr. Roosevelt told of his visit earlier in the day with Mayor Cermak of Chicago, who lies in a Miami hospital, dangerously wounded by one of the bullets intended for the President elect. Try as he did to exclude sentiment from his narrative, Mr. Roosevelt's account revealed that both he and the mayor were rich in that human trait.

Messages expressing thankfulness for Mr. Roosevelt's escape were received at every stop, coming from persons in all walks of life.

This morning, when the President elect left the yacht Nourmahal, his vacation craft to which he had returned for the night after his escape from the would-be assassin, he ordered his car driven swiftly to the hospital in which the mayor lay.

Rides in Open Car.

Mr. Roosevelt rode in an open car, seeming thus to demonstrate at the outset that the tragic occurrence of last night left him no victim to fear, and immediately upon reaching the hospital he asked to be taken to the mayor's room. Sober faced, the President elect walked slowly to the bedside of the man who had stopped a bullet aimed at Mr. Roosevelt, and who had said, "I'm glad it was me instead of you."

Physicians had told the President elect that the mayor was losing ground; that his heart was weakening, a cardiogram revealing this deficiency. If Mr. Cermak was to live, he had a tremendous battle ahead, the President elect learned.

But when he stood before the mayor's bed and watched Mr. Cermak's wan face lighten at the sight of him, Mr. Roosevelt's mien softened and he smiled, and then, despite the adverse reports he had heard, he sought to still any fears under which the mayor might be suffering.

Bit of "White Lying."

It was a bit of "white lying" that followed, according to Mr. Roosevelt's own account, which disclosed the President elect's depth of feeling over the tragedy.

"I told the mayor to get well," Mr. Roosevelt said. "I told him to try to get to the inauguration on March 4, but if he couldn't make it by then, to come and see me at the White House later."

Then the sentimentality shifted to the wounded mayor, whose face clouded a bit as he said: "I wanted to have a talk with you about the school teachers' salaries in Chicago, which have been unpaid so long."

Mr. Roosevelt said that even in his pain Mr. Cermak showed an earnest interest in the plight of the Chicago teachers.

Tells of Teachers' Needs.

"He even explained the situation to me," the President elect revealed. "He told me about the failure to collect taxes in Chicago for two years. The predicament of the teachers seemed to be the one thing that was troubling him."

Mayor Cermak has expressed hope that when the Roosevelt régime opens he will be able to obtain a loan from the Reconstruction Finance corporation sufficient to pay the teachers' back salaries.

Fearful of weakening the mayor, the President elect withdrew and then he visited the four other victims of the anarchistic Giuseppe Zangara's revolver. He talked with all of them except Mrs. Joseph Gill, wife of the president of the Florida Power and Light company, who was in a desperate condition, and even at the time of the visit, was undergoing a blood transfusion. Mr. Roosevelt was informed there was slight hope for her recovery.

Guarded by Officers.

After leaving the hospital, in a motorcade, that was heavily guarded by police and secret service men—the latter riding on the running board of Mr. Roosevelt's car, covering him completely—the President elect was driven to the railway station.

As he went up the ramp of his private car, a cheer went up from several thousand Miamians who had gathered on the steps of the adjoining city hall. The President elect stood at the edge of the platform a minute, his form fully exposed to the nearby crowd, and smiling quietly, he waved his hat to the crowd and was rewarded with more cheers for his courage.

The train pulled out in a quarter hour, but before it left Mr. Roosevelt sent the following message to President Hoover, who had requested to be advised concerning the condition of the wounded: "Have just visited hospital and seen the patients. The mayor had a fair night, as did Mrs. Gill. The other three are on rapid road to recovery."

Wounded Woman "Salutes" Him.

While the President elect was receiving newspaper men, Marvin H. McIntyre, Mr. Roosevelt's secretary, interrupted to say that he had seen Mrs. Gill early in the morning and had told her he was going to see Mr. Roosevelt.

"She sent you this message," McIntyre reported. "Tell him that from my stretcher I salute him."

Mr. McIntyre said that another victim of one of Zangara's shots, Miss Margaret Kruis, told him after Mr. Roosevelt's visit: "I told you I wanted to shake hands with the President, but I didn't mean it in this way."

In his own story of what happened at Bay Front park in Miami last night, Mr. Roosevelt told as graphic a tale of the tragic event as any witness had before him.

Roosevelt's Own Story.

His story follows:

"I have tried ever since last night not to confuse what I saw with all that was told me.

"After I had finished speaking somebody from the talking picture people climbed on the back of the car and said I had simply got to turn around and repeat to them what I said. I said I would not do it. He said, 'We have come one thousand miles for this.' I said, 'I am very sorry, but I can't do it.'

"Having said that I slid off the back of the car into my seat. Just then Mayor Cermak came forward and I shook hands and talked with him for nearly a minute. Then he moved off around the back of the car. Bob Clark [one of the secret service men] was standing right beside him to the right. As he moved off a man came forward with a telegram about five or six feet long and started telling me what it contained. While he was talking to me I was leaning forward toward the left side of the car. Just then I heard what I thought was a firecracker, then several more. The man talking with me was pulled back and the chauffeur started the car.

"I looked around and saw Mayor Cermak doubled up and Mrs. Gill collapsing. Mrs. Gill was at the foot of the bandstand steps. As soon as she was hit she must have got up and started down the steps. She was slumped over at the bottom.

"I called to the chauffeur to stop. He did, about fifteen feet from where we started. The secret srvice men shouted to him to get out of the crowd and he started forward again. I stopped him a second time, this time at the corner of the bandstand, about thirty feet farther on.

"I saw Mayor Cermak being carried. I motioned to have him put in the back of the car, which would be the first out. He was alive, but I didn't think he was going to last. I put my left arm around him and my hand on his pulse, but I couldn't find any pulse. He slumped forward. On the left of Cermak and leaning over him was the Miami chief of detectives. He was setting on the rear mudguard.

Fear for Cermak's Life.

"He said after we had gone two blocks: 'I don't think he is going to last.' I said: 'I am afraid he isn't.' After we had gone another block Mayor Cermak straightened up and I got his pulse. It was surprising. For three blocks I believed his heart had stopped. I held him all the way to the hospital and his pulse constantly improved.

"That trip to the hospital seemed thirty miles long. I talked to Mayor Cermak nearly all the way. I remember I said, 'Tony, keep quiet—don't move. It wont hurt you if you keep quiet.'

"They rushed him to the operating room for examination. I remained in the hospital and later talked to Mayor Cermak for four or five minutes. I also saw the others, except Mrs. Gill, who was being operated on. They failed to extract the bullet. I remained at the hospital until about quarter after eleven and then returned to the Nourmahal. I went to bed about 2 o'clock."

Didn't See Man Shooting.

Mr. Roosevelt paused for a moment and then went on to fill the gaps in his narrative of what happened at the park.

"I didn't actually see the man who did the shooting. The second time the car moved forward I saw a melée down on the ground and I assumed he was in that.

"The police did one quick and clever thing. When they got him up from the ground they saw the car in which Kermit, Vincent and Moley were riding, two cars behind mine. It had just started out. They threw the Italian on the trunk rack and three policemen sat on him all the way to the hospital. They had to go to the hospital because inside the car was the fellow who had been hit in the head.

"As we started out there was a great deal of shouting and pressing from every direction. By the time we got to the gate, seventy-five feet away, the crowd there didn't know anything had happened. It was providential that my car went about thirty feet ahead before the crowd closed in. It would have been difficult to get the car out if we had not reached the corner of the bandstand."

While the President elect was revealing this absorbing account, the train stopped at Palm Beach, and John McCooey, boss of Brooklyn, came aboard and paid his respects to the governor.

"I am most happy to have you escape," Mr. McCooey said. "I was there to see it. What a terrible thing it was to see such a celebration turn suddenly into one of such tragedy.

"One might be able to understand such an act if you had been in office for some time, and had done things by pleasing some of the people."

The President elect smiled dryly and replied: "O, I'll do that all right."

Blames It on Red Tie.

Later, in a lighter humor, Mr. Roosevelt revealed that his colored valet, Irwin MacDuffie, had blamed the tragedy on a red tie worn by the President elect as he rode forth into Miami. This morning, when Mr. Roosevelt reached for the same tie, MacDuffie said, "No, sir. You better wear a blue tie today." Mr. Roosevelt's tie was blue.

One more graphic account of the shooting with some hitherto unrevealed facts was told by Prof. Raymond Moley, economic adviser to the President elect, who was riding in the procession. He told of taking a wounded man to the hospital while the would-be assassin, Zangara, was being held down by three detectives who had placed him on the trunk rack in the rear of the car and then sat upon him.

Army "Mystery Bomber" Shown in Flight

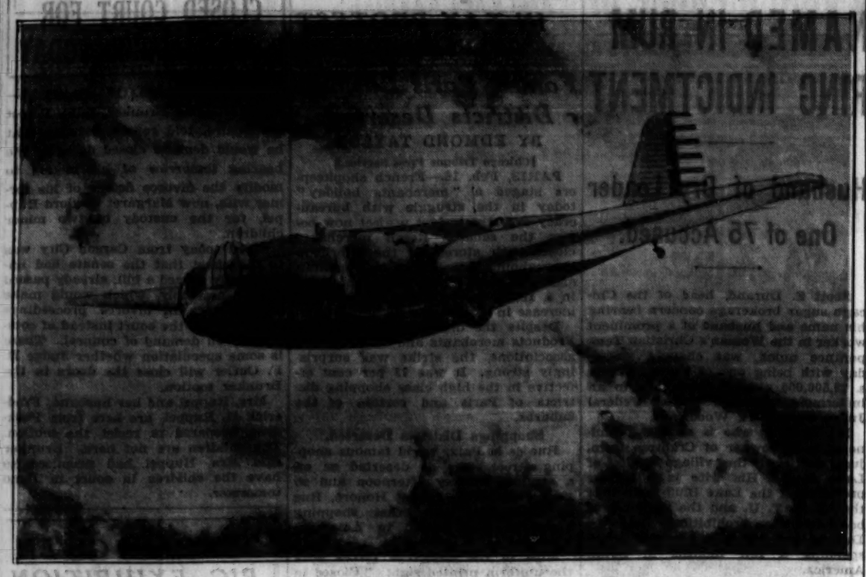

The new army "mystery bomber" or B-10 plane shown flying above Wright field at Dayton, O. The plane, of all metal construction, attains a speed of 213 miles per hour while carrying 2,000 pounds of bombs. The front gunner is inclosed in a revolving glass turret. The plane, 38 of which have been ordered by the army, has a wing span of 62 feet. [Acme Photo.]

WOUNDING OF MAYOR MAY DELAY TEACHERS' RECEIVING WARRANTS

The wounding of Mayor Cermak may delay the distribution of tax anticipation warrants as pay for teachers and other school employés, it was revealed yesterday. A proxy must be designated by the mayor to sign more than 92,000 warrants in $50 denominations before they are given in lieu of cash for a month's compensation of $4,723,650.

City hall officials received word from Miami that it was doubtful whether physicians would allow the mayor to examine and authorize any public documents for several days. The documents the mayor is to sign designating his proxy were ready to send by air mail before the shooting, and were taken by City Controller M. S. Szymczak, who left on a trip to Washington.

The school board voted the warrant pay day at its meeting Wednesday. The warrants will be applied to the back pay rolls of 1932, which amount to $21,900,000. They will be taken from the city's aggregate of funds and the city will reinvest in 1932 warrants.

TOLD OF MAYOR'S PLEA, TEACHERS VOTE RESOLUTION

Two hundred teachers adopted a resolution expressing their confidence in Mayor Cermak and hopes for his speedy recovery last night at a meeting at the Auditorium theater. Corporation Counsel Sexton and Supt. William J. Bogan declared that the mayor was pleading with President Elect Roosevelt for aid in paying teachers and municipal employés when the shot struck him down.

"The purpose of Mayor Cermak's trip to the park last night," said Mr. Sexton, "was to discuss plans for paying teachers and other employés."

"Unpaid for months," asserted Agnes B. Clohesy, president of the elementary teachers' union, "the teachers know about tragedy and are appreciative of the tragedy that has befallen our chief executive. This is another burden added to those Chicago has had to bear."

Among other speakers were: C. L. Vestal, president of the men teachers' union; Dorothy Weil, president of the Federation of Women High school Teachers; Aaron Kline, president of the principals' club; Ald. Wiley W Mills [37th]; Frederick Wilhelms, president of the High School Teachers' association, and Margaret Haley, business agent of the Chicago Teachers' federation.

Lottie Pickford Divorces R. O. Gillard of Michigan

Los Angeles, Cal., Feb. 16.—(AP)—Lottie Pickford, sister of Mary Pickford, film star, was granted a divorce today from Russell O. Gillard of Muskegon, Mich., former Hollywood merchant, on charges of extreme cruelty.

CABINET TO ACT FOR MAYOR WHILE HE IS RECOVERING

Agree Council Action Is Unnecessary.

Aldermen agreed yesterday that it will be unnecessary for the city council to pick one of its own members for mayor pro tem so long as Mayor Cermak continues his fight to recover from the wound inflicted by an assassin Wednesday evening at Miami.

By virtue of his chairmanship of the finance committee, Ald. John S. Clark [30th] is a leading member of the council. Ald. James B. Bowler [15th], chairman of the local transportation committee, wields considerable power because of his long experience in the council.

Clark at Hot Springs.

Ald. Bowler was beside Mayor Cermak when the latter was shot and yesterday remained at the hospital in Miami relaying bulletins on the mayor's condition to Chicago officialdom. Ald. Clark was vacationing at Hot Springs, Ark., and left there for Chicago last evening, it was learned.

Mayor Cermak's term of office has more than a year to run, and in the event of his death the statutes provide that a vacancy shall be filled by an election. The law also provides that the council shall fix the date of any special election, such as would be called to fill the vacancy.

There remains, however, the matter of filling the office of mayor between the date of the vacancy and the time when the winner of the special election qualifies for office. The statutes provide procedure in this matter for all cities except Chicago, providing that the city council shall choose one of its own members for the vacancy, but that statute does not apply directly to Chicago.

Study City Records.

Edward Padden, parliamentarian of the city council, declared yesterday, after a search of city records, however, that the same provision would, by indirection, apply in the case of Mayor Cermak's death. The same problem arose following the assassination in 1893 of Mayor Carter H. Harrison Sr.

At that time Corporation Counsel Adolf Kraus held that in the absence of statutory provision, that the old city charter of 1863, providing that the council choose one of its members as a temporary successor, should apply.

The statutes also provide that "in the temporary absence or disability" of the mayor, the council shall choose some alderman as mayor pro tem. It was this provision, aldermen declared yesterday, that there was no need of their following. It was pointed out that Mayor Cermak had been out of town for ten days already, and that department heads had been able to perform the necessary functions of the city government in his absence.

Requests Cabinet to Act.

Yesterday afternoon Mayor Cermak transmitted to the city hall, through Ald. Bowler, the request that Corporation Counsel Sexton, Commissioner of Public Works Hewitt, City Controller Szymczak, and Ald. Henry Sonnenschein [22d], secretary to the mayor, constitute an informal council to pass upon questions which would ordinarily require the decision of the mayor. A similar group functioned during Mayor Cermak's European trip last summer.

It is an ironic fact that in the period just before Mayor Cermak left for Miami special precautions had been taken to guard him against gunmen in Chicago.

The mayor had had two detectives with him as bodyguards since his election and, as has been the custom for many years, a policeman was assigned to the west side home where he lived with his daughter, Mrs. Floyd Kenlay. Following the shooting of Frank Nitti, gang leader, these precautions were increased.

Increase Personal Guard.

Police guards were assigned for a time to the homes of Mayor Cermak's other daughters, Mrs. Richey V. Graham and Mrs. Frank J. Jirka, but were withdrawn later. The detectives assigned to the mayor's personal attendance were increased to five, and several of them accompanied him wherever he went.

Shortly before he left on his vacation he moved from the Congress hotel, where he had maintained a downtown apartment since his election, to the roof bungalow of the Morrison hotel.

Visitors reported that elaborate precautions were taken there to guard the mayor's privacy. It was necessary first to telephone to the bungalow from the hotel lobby to obtain permission to take the elevator to the roof apartment. There a slot in a door, it is reported, made it possible for the occupants of the apartment to scrutinize visitors before admitting them. These precautions were probably taken to guard the mayor against unwelcome guests who always flock about public officials, but they were also effective in keeping out any dangerous visitors.

Two Chicago detectives, Leo Anderson and William Schoemaker Jr., son of the chief of detectives, were with Mayor Cermak in Miami at the time of the shooting. Two more, John Scherping and Michael Ahern, left for Florida by plane last night.

NEW YORK PLANS RECORD POLICE SQUAD FOR MR. ROOSEVELT

[Chicago Tribune Press Service.]

New York, Feb. 16.—[Special.]—The largest police guard ever provided in this city will protect President Elect Franklin D. Roosevelt on his arrival tomorrow, Police Commissioner Edward P. Mulrooney said today.

A hollow square of uniformed policemen will surround Mr. Roosevelt and his immediate companions when they get off the train at the Pennsylvania station. Mr. Roosevelt and his party will porceed inside this human shield to automobiles.

Scattered throughout the entire station several hundred other policemen will be on duty. There will be twenty-five detectives, under the direction of John Sullivan, assistant chief inspector, asigned to search every suspicious person in the neighborhood.

Forty motorcycle policemen, under command of Inspector Anthony Howe, will flank the President elect's entourage on their trip from the station to his home at East Sixty-Fifth street. The entire block in which Mr. Roosevelt resides will be under guard.

In addition to secret service operatives, agents of other government departments will be on guard and every effort made to persuade Mr. Roosevelt to remain out of public places for a few days, perhaps until inauguration day. Friends long have been concerned over Mr. Roosevelt's dislike for being closely guarded.

Szymczak to Represent Mayor at Capital Parley

City Controller Szymczak left Chicago yesterday for Washington where he will represent Mayor Cermak at a conference of mayors today. The conference was called to discuss a program under which it would be possible for the Reconstruction Finance corporation to make direct loans to municipalities on their refunding bonds or tax anticipation warrants. Corporation Counsel Sexton was to have accompanied the controller, but remained in Chicago to take charge of city affairs in the absence of Mayor Cermak.

DOCTOR BARES PLOT TO SLAY HARDING IN '22

Trenton, N. J., Feb. 16.—[Special.]—According to Dr. Henry A. Cotton, who for 23 years was medical director of the Trenton State hospital and now is its director of research, an attempt to assassinate the late President Harding was made by a man who experienced the same "stomach pains" said to be suffered by the would-be killer of President Elect Roosevelt.

The plot to kill Harding, Dr. Cotton said, has never been revealed. He said the man, later a patient of his, planned to assassinate Harding at Pinehurst, N. C., in 1922, when Harding was vacationing there.

"That man, whose name I am not privileged to reveal," Dr. Cotton said, "was a New Jersey storekeeper and an unsuccessful inventor who because he did not reap a reward became bitter against the government. He went to Pinehurst with two automatics for the purpose of killing Harding. However, having read an article concerning Christianity, he told a minister of his mental conflicts. Secret service men shadowed the man and when he returned to New Jersey he was arrested near Camden."

SECRET SERVICE MAN WOUNDED, ROOSEVELT SAYS

New York, Feb. 16.—(AP)—It took the President elect himself today to pierce the secrecy of the secret service.

Mr. Roosevelt, in his account of the Miami shooting wired from the train that is bringing him to New York, revealed for the first time that one of his bodyguards, Robert Clark of Chicago, was wounded.

"I found that a bullet—the one probably that hit Cermak—grazed the top of Clark's hand," said Mr. Roosevelt. "His hand was all bloody and scratched."

Clark is one of the secret service men who specialize in running down counterfeiters. But he had many other special assignments before he was designated as one of the President elect's guards. He accompanied Queen Marie of Rumania on her tour of the United States. And he helped take "Scarface Al" Capone from Chicago to the federal penitentiary in Atlanta.

West Virginia Legislature Congratulates Roosevelt

Charleston, W. Va., Feb. 16.—[Special.]—Condemning "radicalism" and saying it "ought to be suppressed," the house of delegates today passed a resolution congratulating President Elect Roosevelt on his escape and "extending deepest sympathy and hope of a speedy recovery" to Mayor Cermak of Chicago, who was gravely injured in the attemptd assassination of the two at Miami last night. The senate concurred in the resolution.

SARGENT EXPRESSES CHICAGO'S HOPES FOR CERMAK'S RECOVERY

Fred W. Sargent, president of the Chicago and North Western railway and head of the Sargent committee on public expenditures, said yesterday that he "hoped fervently for the immediate recovery" of Mayor Cermak.

"Mayor Cermak has been rendering a great service to the city of Chicago," Mr. Sargent said. "He has been courageous and fearless in his efforts to reduce expenditures for the benefit of the taxpayers. He has cooperated wholeheartedly with the committee on public expenditures. Every one most fervently hopes for his immediate recovery."

ROOSEVELT GETS MESSAGE FROM KING OF ENGLAND

Jacksonville, Fla., Feb. 16.—(AP)—King George of England expressed his regret at the attempt on the life of President Elect Roosevelt and his joy at Mr. Roosevelt's escape in a message received by the President elect here tonight en route to New York.

The message was relayed to the Roosevelt train through Secretary of State Stimson, and said:

"I have received the king's command to express to you his majesty's abhorrence at the outrageous attempt on your life and congratulations at your escape. I beg you to accept at the same time my own congratulations."

The message was signed "Osborne, British embassy."

A message also was received from Prime Minister MacDonald.

A $25 Clearance Can't Change Rogers Peet Quality

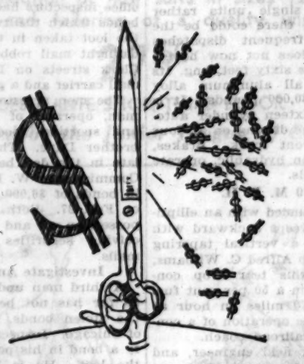

With our sharpest shears we've gone through our entire stock of Rogers Peet SUITS and OVERCOATS, and regardless of cost have cut prices on "broken lots" to one bargain price for quick clearance.

$25 now!

ANDERSON & BROTHERS
MICHIGAN AT WASHINGTON
ROGERS PEET CLOTHING
Hats—Shoes—Furnishings

JERREMS
Removal Sale
Ready-to-wear
OVERCOATS
Values up to $65 $18.50
Values up to $85 $29.50
ONLY AT
Jerrems 140 South Clark —at Adams Jerrems

on your mark-get set -- GO!
for a limited time only
sale
DUTCH MILL CANDIES
2 pounds for $1.02
Make your own selection from the finest assortment of candies in Chicago! Choose a little of everything, or all of one kind. No restrictions. Delicious orange peel toffee, mints and fruit, nut and fruit centers. Get a box today!
CHOICE OF 175 VARIETIES
THE QUALITY CANDY OF CHICAGO

"CAVALIER" SUITS
a shayne creation

New York is wearing them right now under winter coats. They're man-tailored in a fine Forstmann woolen, unlined to give you that slim, faultless look. Two-piece—a crepe-topped dress and jacket—in soft mixed shades of Grey, Beige, Green or Blue.
$26.50
JOHN T. SHAYNE
MICHIGAN at RANDOLPH

COUPON FOR TRIBUNE ACCIDENT INSURANCE POLICY
For New Policy Renewal, $1.25 a Year
To secure the Chicago Tribune-Federal $7,500.00 Travel Accident Insurance Policy, or to renew for another year one previously issued to you, cut out and fill in the application below and send it with registration fee of $1.25 to Tribune Insurance Dept., Federal Life Insurance Co., 155 N. Michigan Ave., Chicago, Ill. Remit by money order or check payable to Federal Life Insurance Company. (During the first five years, as provided in the policy, the value of all specific indemnities increases 10% each year the policy is renewed.)
☐ NEW POLICY OR ☐ RENEWAL
Check here if you wish new policy. Check here if you wish old policy renewed
APPLICATION for $7,500.00 TRAVEL ACCIDENT INSURANCE POLICY
Issued to Readers of the Chicago Tribune
If Renewal, write Policy Number here. No.....
(If you wish a new policy ALL QUESTIONS BELOW MUST BE ANSWERED. If you wish to renew a Policy previously issued to you, indicate above and fill in name, address and policy number.)
Do you apply for a $7,500.00 Travel Accident Policy in the Federal Life Insurance Company, issued only to Readers of The Chicago Tribune?.....
What is your Full Name?.....
Address? ..... Number Street
..... City State
What is your Age?..... Place of Birth?.....
Date of Birth? Month..... Day..... Year.....
Are you Totally Blind or Deaf?..... Are you Crippled to the Extent That You Cannot Travel Safely in Public Places?.....
What is the name and address of person to whom you want this insurance paid in case you are killed? (If not answered insurance will be payable to your Estate.)
Beneficiary's Name?.....
Relationship? .....
Address? .....
Do you certify that you are or will become a reader of the Chicago Tribune?.....
Sign your name here.....
NOTICE: Not more than one policy will be issued to any one person. Issued Only to Applicants Over 10 and Under 70 Years of Age.

'AUTOTRAM' MAY REVOLUTIONIZE RAILWAY TRAVEL

Vehicle Shaped Like Fish; Speed of 100 M. P. H.

BY HAL FOUST.

Battle Creek, Mich., Feb. 16.—[Special.]—Over the rusty rails of a Michigan Central branch line here this afternoon came a fish shaped coach of bright red, resembling the passenger compartment of some large airplane. It was the demonstration model of a vehicle designed to revolutionize main line rail passenger service, a creation by automobile engineers offered to the railroad industry.

The coach stopped with the ease of a modern automobile. A door near the front was opened. Steps were unfolded for an inspection.

Made by Chicago Concern.

An "autotram" it has been named by its manufacturer, the Clark Equipment company. This company, headed by Eugene B. Clark of Chicago, for twenty-one years has been furnishing axles, transmissions, clutches, and such parts to the automobile industry.

"Our idea," said Ezra W. Clark, vice president of the company, "is more important than our expression of this idea in this vehicle. The declining business of the railroads demonstrates that their present service is not popular with the public.

"With this vehicle, light in weight and stream lined, we hope that rail passenger service can be stepped up to 100 miles an hour. We haven't driven faster than eighty-five miles an hour, using 60 per cent of our engine's maximum horsepower, during our experimental work.

Operated in Single Units.

"The light weight gives economy of operation. The autotram has 750 pounds of vehicle per passenger capacity. The railroads, with their present patronage, are carrying between eleven and nineteen tons for each passenger.

"Operated in single units rather than long trains, there could be the convenience of frequent dispatches that the public does not now have."

The autotram is sixty feet long. Its weight, due to all aluminum alloy construction, is 30,000 pounds. It is propelled by a sixteen cylinder automotive type engine driving on all four wheels of the front truck. Brakes, air compression on hydraulic, operate on all eight wheels.

Reach 70 M. P. H.

The front is rounded with an elliptical curve that sweeps backward with a parabola into a vertical tapering tail. According to Alfred C. Williams, chief engineer, this tear drop construction results in a 50 per cent fuel consumption at 70 miles an hour as compared with the operation of a conventional blunt railroad coach.

H. B. Madison, field engineer, and A. F. McCormick, western sales manager for the company, led the way into the coach. The interior was of modern motif with aluminum easy chairs and tables and an upholstered davenport.

In a closed compartment at the front, an operator advanced a lever. This released the brakes.

He advanced it a few more notches, like the control of a Chicago street car, and the 16 cylinders started the vehicle. Acceleration was rapid, not like the start of a heavy train. A speed of 40 miles an hour was reached in a few seconds. It was an experimental drive for the benefit of engineers testing a new mounting for the rear truck, so the speed was kept below 70 miles an hour.

Rubber Used as Insulator.

"Our big job," said Mr. McCormick, "is to adjust the equipment so that riding qualities will equal those of the superweighted conventional coaches. We have used rubber as an insulator on resilient steel flanged wheels, just inside the steel rims, a new application of rubber. The engine, the gear box and the trucks are rubber mounted."

An insulation is also used between the double walls of the sides, roofs and floors. Double sheets of glass, mounted in rubber, are in the windows. An air conditioner gives a complete change of atmosphere every two and a half minutes. For summer the air will be cooled. "The railroad companies are very much interested in our autotram," said Ezra Clark, "and I feel confident that the public will enjoy something like this in the future, regardless of whether our product is adopted."

"Autotram" May Revolutionize Rail Transportation

Interior of "autotram," a creation of automotive engineers, which was tested yesterday at Battle Creek, Mich. [Associated Press Photo.]

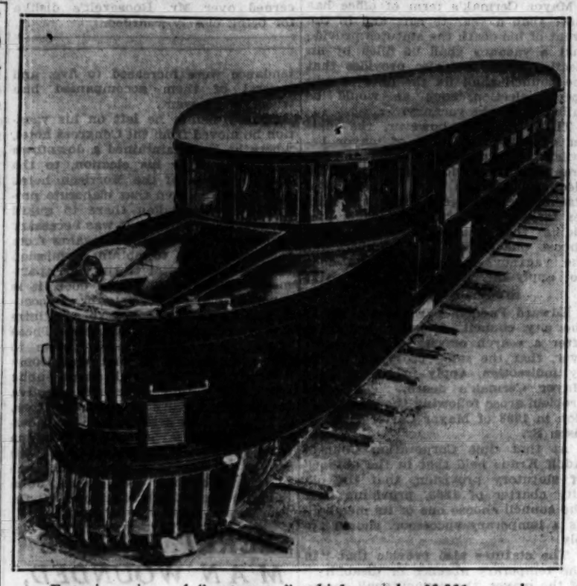

Exterior view of "autotram," which weighs 30,000 pounds. [Associated Press Photo.]

U. S. ARRESTS TWO FOR POSSESSION OF POSTAL LOOT

Bonds Taken Here in Daylight Holdup.

CRIMINAL COURT.

Roger Glover, burglary, sentenced to 1 year to life in the penitentiary by Judge Rudolph F. Desort.

William Leahy and Robert Bailey, larceny, sentenced to 1 to 20 years each in Pontiac reformatory by Judge Michael Feinberg.

Two pawnbrokers were under arrest in Springfield last night after postoffice inspectors had identified Liberty bonds which the two held as part of the loot taken in the daring $500,000 daylight mail robbery at Adams and Clark streets on Dec. 6 in which a mail carrier and a guard were held up.

The men arrested are Morris Fishman, operator of several pawnshops and sporting goods stores, and his brother Dave. They were arraigned late in the day before United States Commissioner W. R. Ruegg and held in bonds of $6,000 pending a hearing on Feb. 27. Both were charged with possession of, and concealing and receiving securities stolen from the mails.

Investigate Another Captive.

A third man under arrest, but who so far has not been connected with the stolen bonds, is William Golden of Chicago. Inspectors failed to identify a bond in his possession as part of the loot. He is being held by the government on a Mann act charge and is still being investigated in connection with the mail robbery.

The arrest of the Fishmans followed an effort by Morris to cash a $5,000 Liberty bond at the First National bank in Springfield. Bank officials investigated the serial number and, finding that the bond was stolen, notified postal authorities in Chicago.

Cashing of Bond Revealed.

Postoffice Inspectors C. R. Gant and E. F. Lyons went to Springfield and arrested the Fishmans early yesterday. The inspectors found another stolen bond, also for $5,000, in Morris Fishman's possession. Investigation disclosed that Dave Fishman had previously cashed two $1,000 bonds and two $500 bonds at a Springfield bond house. He was arrested when he tried to cash a check given in payment for the securities.

The Fishmans told an involved story of getting possession of the bonds, according to federal agents. One story was that they had been given the bonds in a gambling transaction. It is not believed by officials that either had an active part in the robbery, but that they were merely acting as fences for the actual bandits.

HOODLUMS FURNISH ALIBIS IN CLEANER TERRORISM TRIAL

Louis [The Louse] Clementi and Philip Mangano, west side hoodlums, furnished alibis supported by defense witnesses yesterday in their trial before a jury in the Criminal court of Judge Thomas J. Lynch on charges of conspiracy growing out of terrorism in the cleaning and dyeing industry. The state charged that Mangano and Clementi entered a garage used by the International Cleaners and Dyers, 2810 South State street, and wrecked four trucks on Aug. 11, 1931.

Clementi said that he was playing pinochle in a Greek coffee shop at 1226 West Madison street at the time of the garage attack, and Mangano said that he was enjoying an automobile ride. Clementi, on cross-examination, said that he is a grocer at 909 Sholto street. Mangano admitted that he had not worked for three years, but said he was a professional ball player and general houseworker.

William Limberes, a waiter, and Gus Bouris, a patron of the Greek coffee shop, who were called to substantiate the testimony of Clementi, were seized by state's attorney's police after they left the witness stand. The arrests were made at the noon recess and Defense Attorney Albert Filetti stormed in court at the beginning of the afternoon session and demanded that a mistrial be declared. He held that the jury had been prejudiced and a "fatal error" made. The motion was denied and his demand that the prisoners be released on a writ of habeas corpus ignored on the statement that the prisoners already had been freed.

NEW TRUSTEES APPOINTED FOR TWO ALDIS FUNDS

A friendly litigation to procure court sanction of new trustees for the two trust funds aggregating $500,000 of which Mrs. Marie Madeline Aldis of Paris, is beneficiary, was concluded before Circuit Judge Joseph Burke yesterday.

Mrs. Aldis, who now is visiting in Chicago, is the widow of Owen Franklin Aldis, founder of Aldis & Co., real estate brokers. He died in 1925. The suit was filed by her brother-in-law, Arthur Taylor Aldis of Lake Forest, present head of the real estate concern, who asked to be relieved of his trusteeships.

The two funds, one of $100,000 and the other of $400,000, were created by Owen Aldis soon after his marriage in Paris in 1912. The trustees of the first fund were Sydney R. Tabor of Lake Forest, who died in September, 1930; Arthur Aldis; and Mrs. Aldis' brother, Vicomte Joseph du Mas of Paris. Trustees of the second fund were John Dorr Bradley of Lake Forest, who died in October, 1928; Russell Tyson, also an official of the Aldis real estate concern, and Arthur Aldis.

Attorney Allen G. Mills, who filed the suit, explained to Judge Burke that the original trust agreements made no provision for the appointment of successor trustees.

When attorneys said that they had agreed upon trustees for both funds Judge Burke immediately entered an order substituting Graham Aldis, who also is an official of the real estate company, for his brother, Arthur, as a trustee of both trust funds. Vicomte du Mas also becomes a trustee of both funds, and Mr. Tyson succeeds Mr. Tabor as trustee of the first fund while retaining his trusteeship of the second.

Ambassador Clark on Way to Washington to Resign

Laredo, Tex., Feb. 16.—(AP)—J. Reuben Clark Jr., ambassador to Mexico, passed through Laredo in a private car today en route to Washington, where he will submit his resignation. He was accompanied by Mrs. Clark and their daughter.

Arkansas House Votes for Repeal of Quick Divorces

Little Rock, Ark., Feb. 16.—(AP)—Repeal of the Arkansas 90 day divorce law was voted by the house of representatives late today, but the senate has not acted. Representative Kelly, author of the repeal bill, feared Hot Springs might become another Reno.

Piece of Coping Falls On 2 Gary Pedestrians

An unidentified man was probably fatally injured and Henrico Ronerez was slightly injured last night when a piece of coping fell from the roof of the Adams hotel in Gary. The two men were walking in front of the hotel. The unidentified man received a skull fracture. Ronerez, a resident of Gary, suffered several broken ribs.

New Default of $326,180 Seen by Sanitary Board

The sanitary district will probably default payment of $326,180 in bond principal and interest on March 1, President Thomas J. Bowler and other trustees declared at a meeting yesterday. The district has defaulted on bond obligations to the extent of $13,613,021 since Jan. 1, 1932, because it has been without funds. The construction program of the district has been at a standstill since February of last year.

Hold Up Parkway Hotel Office, Threatening Four

Three robbers looted the office of the Parkway hotel, 2100 Lincoln Park West, of $35 yesterday. Four persons, the manager, J. J. Calvey, Miss Rhoda Shirkey, switchboard operator; Miss Marie De Line, cigar clerk, and Edward Schmidt, room clerk, were threatened by the bandits. Schmidt was forced to open the hotel safe. It contained only locked safety deposit boxes, which the robbers left untouched.

SCOTT DURAND NAMED IN RUM RING INDICTMENT

Husband of Dry Leader One of 75 Accused.

Scott S. Durand, head of the Chicago sugar brokerage concern bearing his name and husband of a prominent worker in the Woman's Christian Temperance union, was charged yesterday with being one of the leaders in a $9,500,000 alcohol conspiracy in an indictment returned before Federal Judge Charles E. Woodward.

Mr. Durand, who is socially prominent, is the owner of Crabtree farm, just north of the village limits of Lake Bluff. His wife is a former president of the Lake Bluff council of the W. C. T. U. and the author of a book defending prohibition. Both Mr. Durand and his wife are said to be spending a few months in South America.

75 Named in Indictment.

Seventy-five alleged members and employes of the liquor ring, which is said to have manufactured 6,000,000 gallons of alcohol in 60 south side stills, are named in the indictment. Named as members of the board of directors with Durand are six Chicago business men: Harry and Fred Soth, owners of the Calumet Yeast company; Herman Lebenson, Chicago broker for the Union Starch and Refining company of Columbus, Ind., and Granite City, Ill.; Morris M., William J., and R. B. Sink, incorporators and stockholders of the Sugar Supply corporation, a brokerage concern.

The indictment names James Peskin, once owner of a wholesale grocery company, as business manager of the alcohol ring. Three alleged members of the Capone gang are included in the indictment. Governemnt agents said they had "muscled in" to assure the hoodlum organization of a share in the huge profits. The gangsters are James Alexander, Al Moore and Frank Bonjorn.

All three of the names are said to be aliases, and government agents ventured the guess that Moore may have been a name assumed by Capone himself. Aside from Benjamin Goldstein and his son, Frank, charged with manufacturing the stills for the liquor ring, the rest of the defendants are alleged employes of the liquor ring.

Follows 2 Year Inquiry.

The indictment, which includes 37 counts of possession, conspiracy, manufacture, and maintaining a nuisance, was the result of two years' work on the part of Assistant United States Attorney Walter E. Wiles and prohibition agents acting under Chief Eliot Ness.

Prosecutor Wiles said that the syndicate started operation in July of 1929 and continued to function until late last summer. Peskin, the agents said, was wholesaling alcohol in a small way when the others joined the ring. His business suddenly jumped to proportions that required from one to four carlonds of sugar a day. Then agents said, the Capone syndicate discovered Peskin's organization and "muscled in" for a share of the profits.

The syndicate used 60,000,000 pounds of sugar, of which Mr. Durand sold 30,000,000 pounds, agents said. They also said that 2,000,000 pounds of yeast were used. A total of 6,000,000 gallons of alcohol was turned out in the 60 stills scattered through the south side, and sold at profits ranging from $1 to $1.50 a gallon.

Campaigner Against Roosevelt.

Mrs. Durand was active in the last political campaign against President Elect Roosevelt and spoke against his announced stand against prohibition. She is the author of a book, "Consider," which sets forth the advantages of prohibition.

Bonds of from $1,000 to $10,000 were set by Judge Woodward yesterday, and bench warrants issued for those named in the indictment who are not yet under arrest.

Seized in Loop Hotel as Canadian Bank Robber

Elroy Hunt, wanted by authorities of Markham, Ont., for participation in the robbery there Jan. 30 of the Canadian Bank of Commerce, was seized last night in the Saratoga hotel, 27 South Dearborn street, by Lieut. John Cartan and Sergts. Chris Callahan and Michael Shannon of the detective bureau. According to information given the Chicago police by Canadian authorties, Hunt obtained $2,800 in the bank robbery.

MERCHANTS SHUT SHOPS IN FRANCE IN TAX PROTEST

Famed Paris Business Districts Deserted.

BY EDMOND TAYLOR.

[Chicago Tribune Press Service.]

PARIS, Feb. 16.—French shopkeepers staged a "merchants holiday" today in the struggle with bureaucracy over the budget project now before the senate. Retail merchants closed their stores for the afternoon throughout the Paris metropolitan area and most of the provincial cities in a remarkable protest against any increase in taxation.

Despite the defection of the Good Products merchants and certain other associations, the strike was surprisingly strong. It was 78 per cent effective in the high class shopping districts of Paris and certain of the suburbs.

Shoppings Districts Deserted.

Rue de la Paix, world famous shopping street, was as deserted as on a summer Sunday afternoon and so were Rue Royale, Saint Honoré, Rue de Castiglione and other shopping highways well known to American tourists.

Most of the shuttered places bore the uniform printed sign: "Closed in protest. No new taxes. Thoroughgoing economy. Fiscal equality."

The strike was equally heavy in the red ring of Paris suburbs, notably Saint Denis and Saint Ouen, radical factory towns where the small shopkeepers, urged by the communist daily Humanite, closed almost 100 per cent.

Marseilles, Montpellier, Beziers, Carcassonne, Chaumont, Arras, Nevers, Avignon, Poitiers and other big provincial towns were reported closed 50 to 80 per cent. Other towns closed several hours and still other merchants issued protests addressed to parliament. Saint Brieuc and Gueret will strike tomorrow.

Vote 10 Per Cent Tax Increase.

In Paris manufacturers of charged water staged a parade of delivery trucks across the city bearing placards, "For every two francs worth of charged water, you pay eight francs tax."

The senate financial committee tonight completed its consideration of the budget bill passed by the chamber and voted a 10 per cent increase in the income tax. The senate debate is expected to open tomorrow.

JUDGE HOLDS MUNCIE MAYOR NOT IMPEACHED

Muncie, Ind., Feb. 16.—[Special.]—Mayor George R. Dale has not been properly impeached and therefore the County Superior court has no jurisdiction in the case, Judge John S. Lairy of Logansport ruled today in dismissing Dale's appeal from the council's action in declaring the mayor's office vacant.

Judge Lairy held Dale was not lawfully impeached because the council did not notify Dale of impeachment proceedings and merely declared the office vacant by resolution. The council contended that since Dale appealed from the council's action this indicated such action was valid.

BRUNKER DEMANDS CLOSED COURT FOR RENO HEARING TODAY

Reno, Nev., Feb. 16.—[Special.]—Albert Ridgley Brunker, Lake Forest millionaire, told reporters today that he would demand closed doors at the hearing tomorrow of his motion to modify the divorce decree of his former wife, now Margaret Gaylord Ruppel, for the custody of two minor children.

Word today from Carson City was to the effect that the senate had unanimously passed a bill, already passed by the assembly, which would make closed doors in divorce proceedings optional with the court instead of compulsory on demand of counsel. There is some speculation whether Judge B. F. Curler will close the doors in the Brunker motion.

Mrs. Ruppel and her husband, Frederick H. Ruppel, are here from Pasadena prepared to resist the motion. The children are not here. Brunker said Mrs. Ruppel had promised to have the children in court in Reno tomorrow.

SOY BEANS GIVEN BIG EXHIBITION SPACE AT FAIR

The soy bean will be glorified at A Century of Progress exposition to the extent of occupying 600 square feet of exhibit space in the Agricultural building. The University of Illinois will arrange the exhibit.

Harvey J. Sconce, soy bean expert and director of agricultural promotion for the fair, said the soy bean would be shown in the act of being crushed for oil; made into meal, which in turn will be made into soy bean flour, diabetic foods, infant foods, macaroni, glue, and fertilizer.

[ADVERTISEMENT]

PAIN DEADENED CHEST COLDS LOOSENED WITHOUT DRUGS

Get quick relief from neuralgia pain, sciatica pain, neuritis pain, rheumatic pain, lame back, stiff neck, headache, strains and chest colds by rubbing plenty of Baume Bengué (pronounced Ben-Gay) on the spot. It doesn't blister or stain. Rub it in till it sinks down and soothes the pain or breaks up the chest cold. Take no drugs, for any drug that is powerful enough to "deaden" pain or loosen a chest cold may not be good for you.

But beware of imitations. Ask your druggist for Baume Bengué by name (called "Ben-Gay" in English). There are many analgesic balms, mostly cheap imitations of Ben-Gay made out of synthetic drugs. That is why they are cheap. That is also why they are ineffective. Insist on Ben-Gay and you will get real results.

the 60-Second Workout

30 SECONDS TO RUB. Massage Vitalis into your scalp until it tingles. That shows Vitalis is waking up your scalp.

30 SECONDS TO BRUSH. Comb and brush your hair. Notice that *natural* lustre! Your hair will stay neat all day.

FOR HANDSOME HAIR

Wise men have found a way to keep their hair and keep it good-looking.

Vitalis and massage—the famous Vitalis 60-second workout—do the trick.

Twice a week, give your scalp and hair a vigorous workout with Vitalis. Your scalp wakes up. Natural oils are restored. Circulation quickens.

Loose dandruff which leads to falling hair is checked. And your hair, when properly brushed, takes on a natural lustre—good-looking but not like "patent-leather."

Start your 60-second Vitalis workouts today and watch the improvement in your hair!

Vitalis

KEEPS HAIR HEALTHY AND HANDSOME

Ask Your Barber

● Your barber knows his business. And when he suggests Vitalis he is prescribing for your own good. It's expert advice.

New Spring Styles

are included in THE HUB'S

Bostonian

SHOE SALE

$4.65

The smartest spring 1933 shoes are included in this sale. Shoes that you're going to want and need soon. So, it's just good plain "horse sense" to get them NOW, at sale prices. You'll save plenty.

Other Bostonian Shoes Reduced to $5.65 and $6.85

STORES OPEN SATURDAYS UNTIL 9 P. M.

THE HUB

HENRY C. LYTTON & SONS

State and Jackson—CHICAGO

EVANSTON GARY OAK PARK

Beware the Cough or Cold That Hangs On

Persistent coughs and colds lead to serious trouble. You can stop them now with Creomulsion, an emulsified creosote that is pleasant to take. Creomulsion is a new medical discovery with two-fold action: it soothes and heals the inflamed membranes and inhibits germ growth.

Of all known drugs, creosote is recognized by high medical authorities as one of the greatest healing agencies for persistent coughs and colds and other forms of throat troubles. Creomulsion contains, in addition to creosote, other healing elements which soothe and heal the infected membranes and stop the irritation and inflammation, while the creosote goes on to the stomach, is absorbed into the blood, attacks the seat of the trouble and checks the growth of the germs.

Creomulsion is guaranteed satisfactory in the treatment of persistent coughs and colds, bronchial asthma, bronchitis and other forms of respiratory diseases, and is excellent for building up the system after colds or flu. Money refunded if any cough or cold, no matter how long standing, is not relieved after taking according to directions. Ask your druggist. (Adv.)

Stomach Sufferer Eats Anything Now

"I had been sick four years with stomach troubles. Was down in bed, unable to work and vomited every time I ate. But, thanks to Udga, I am able to eat anything I want—and work six days a week"

Udga Tablets, a doctor's prescription, have a world wide record of success in the treatment of gas pains, excess acid, belching, bloating, pains after eating, sour stomach, constipation, heartburn, poor digestion, dyspepsia, gastritis, and other conditions caused by hyperacidity or faulty diet.

Why suffer when you can try this safe and harmless treatment without risk? Get a $1.00 package of Udga Tablets today. Use the entire box and then, if you are not positive that they have done more for your sick stomach than anything you ever used, return the empty box and get your money back. Ask Walgreen's for Udga today and see what a real treatment can do for your sick stomach.

WALGREEN DRUG STORES

CARSON PIRIE SCOTT & CO

Microset, $1

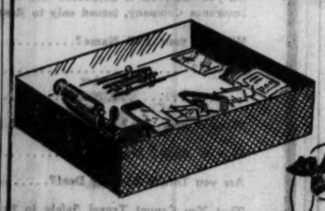

Do You Know How a Fly Is Built? How a Cricket Makes Sound?

You'll Discover a Whole New World!

The set contains not only a microscope, but all the equipment necessary to the study of your specimens.

Toy Section, Ninth Floor.

FOR BURNS

Firemen know that **Unguentine** stops agonizing pain and helps heal without ugly scars. Ask your druggist for the red-and-yellow tube, 50c.

THE Santa Fe Chief IS STILL CHIEF

The FASTEST — The FINEST — The MOST EXCLUSIVE train over the shortest line

Chicago to California

Special PHOENIX Pullman three times a week this winter on THE CHIEF—also a daily GRAND CANYON Pullman.

WHY NOT WINTER in the WEST
The COSTS are DOWN

Make your Pullman reservation early.

J. J. MORIARTY, Div. Pass. Agent
SANTA FE RY.
179 West Jackson St., CHICAGO, ILL.
Phone: HArrison 4908

Ship your car by train—costs 20% less

606D

AT THE FIRST SNEEZE

Mistol NIGHT and MORNING and **Essence of Mistol** ON YOUR HANDKERCHIEF AND PILLOW *It's new!*

New 2 Way Mistol Treatment for Colds

R. F. C. HOLDING INSULL PLEDGES OF DAWES' BANK

Owen D. Young Also Talks to Senators.

[Chicago Tribune Press Service.]

Washington, D. C., Feb. 16.—[Special.]—With former Vice President Dawes, Owen D. Young, Paul H. Davis, president of the Chicago Stock exchange, and Samuel Insull Jr., as witnesses, and assistants, the senate stock exchange committee today searched the ruins of the crumbled Insull utilities pyramid.

Under the guidance of Ferdinand Pecora, committee attorney, the senators hunted for traces of the manipulations, which caused the ruin.

The committee learned from Mr. Dawes that the securities put up as collateral for 11 million dollars lent by Mr. Dawes' Central Republic Bank and Trust company to Insull companies, officers and employés now repose in the portfolio of the Reconstruction Finance corporation as part of the collateral for the 90 million dollar credit established for the Dawes bank.

Some Conflicting Statements.

What the committee and its attorney felt they had gone a long way to demonstrate was as follows:

That stock in the Insull controlled Insull Utility Investments, Inc., and Corporation Securities company of Chicago had been sold to the public on the basis of annual reports showing substantial earnings, while the companies' income tax returns showed large losses; reports and returns might be legally correct, it was granted, but that did not save the public.

That Samuel Insull Sr. had to "take care of certain people" with 1,000 shares of Shenandoah corporation stock, bought by a syndicate of which Insull Utility Investments was a party.

That shares of stock of Insull, Son & Co. held by Insull Utility Investments at $1,250,000 was written up to $5,000,000 in order to "have the books reflect its real value."

Tht at the time Samuel Insull put up securities for the $2,000,000 loan from Mr. Young's General Electric company and for two $5,000,000 loans from the Central Hanover Bank and Trust company of New York, no mention was made of the fact that Insull Utility Investments and Corporation Securities had millions of debentures outstanding against which they were required to hold 50 per cent of the companies' assets.

That loans from banks by the two companies reached 80 millions, with 86 millions of debentures outstanding.

Shy with Suggestions.

When it came to legislative suggestions for prevention of similar situations in the future both Mr. Young and Mr. Dawes proved shy.

"I'd be glad to see laws passed," Mr. Dawes proclaimed, "but I don't want to go off half baked, which is a habit not peculiarly unknown to Washington at this time. I would like to see laws that would make it more difficult for dishonest men to get proxy control of large corporations belonging to thousands and thousands of people, that would prevent them from borrowing money from the banks to increase their power for the misuse of the companies. But one of the elements involved is human nature. If you can ever get laws to control human nature, then you would have a chance of getting a perfect solution."

Dawes' Insull Loans.

The loans to Insull companies and individuals by the Dawes bank, now taken over for liquidation by the City National bank, of which Mr. Dawes is chairman, totaled $11,977,400 on April 16, 1932, and $11,130,233 on Jan. 10, 1933.

"Was part of the collateral put up to secure these loans put up with the R. F. C. when the bank secured its loan?" asked Senator James Couzens [Rep., Mich.].

"It was all put up," said Mr. Dawes. "It is all now in the possession of the R. F. C."

Mr. Pecora brought out the fact that through multiplying his companies, Insull was able to borrow far more than the legal limit which a bank might have lent to a single corporation.

Dawes Explains Sadness.

Mr. Dawes said "a feeling of sadness comes over any banker who had a part in making loans to the Insull group," but while the Central Republic Bank and Trust made such loans he was absent in Washington or London.

"Then, because my name had been used in connection with the bank from 1902 to date, when I was an officer or director of it and when I was not, I came back to it as a matter of duty," he said. He whacked a fist on the table.

Among the larger of those loans were $545,980 to the Chicago, North Shore and Milwaukee; $1,070,023 to the Consolidated Properties Trust; $2,812,577 to Insull Utility Investments, Inc.; $1,820,652 to Middle West Utilities; $460,000 to the Skokie Valley Realty association; $1,787,014 to the Utility Securities corporation; $263,200 to Martin J. Insull, and $500,000 to Samuel Insull.

Tells Securities Pledged.

The collateral put up for the Samuel Insull loan consisted entirely of securities of Insull Utility Investments and Corporation Securities; that put up for the Insull Utility Investments loan was made up of securities of Commonwealth Edison, Middle West, Public Service Company of Northern Illinois, People's Gas, and Corporation Securities company of Chicago.

Securities of Insull companies figured largely, but by no means wholly, in the collateral back of other loans, many of which, out of a total of 41 in all, were to individual officers or employés, some in amount as small as $225, others about $50,000.

Mr. Young confessed "a feeling of helplessness" toward the complexity of the Insull structure.

Beyond Insull Control.

"It was impossible," he said, "for any man to grasp that vast structure. Samuel Insull was largely a victim of it when it got beyond even his power, competent as he was. I believe all the people, working on their particular problems, did what they thought was wise. But the thing got out of control."

"Resulting in losses to certain investors," suggested Chairman Peter Norbeck [Rep., S. D.].

"If it could have been kept going all the obligations would have been paid," Mr. Young replied.

"But as set up, it couldn't keep going," amended Senator Norbeck.

Mr. Young believed in holding companies, but not more than one to a set of operating companies and he would like to see loans from operating to holding companies prohibited. He believed publicity better than blue sky laws.

On Favored List.

Mr. Young explained how without knowing how many shares he would get or at what price, he agreed to a request by Mr. Insull to invest not more than $50,000 in the formation of the Insull Utilities Investment company, with which Insull hoped to buy control of his operating companies.

Mr. Young said he left for Europe for the reparations conference before the shares were issued. He did not return until six months later to learn that he had received 4,000 shares at approximately $12 a share. "They still remain in my possession," he added.

Mr. Davis, president of the Chicago Stock Exchange, told that those shares for which the favored few had paid $12 and the Insulls themselves $7.54, had opened on the market at $30. He refused to admit that the Chicago Stock Exchange or its business conduct committee should have done anything about that.

Samuel Insull Jr. told of discrepancies between reports to the public and income tax returns to the government concerning the two Insull investment companies. Those discrepancies were due, he said, to the fact that income received in stock dividends was not taxable, nor was income in cash dividends on which the tax was paid at source.

"But stock was sold to the public on the basis of the large earnings shown in the report, while the companies might be experiencing an operating loss?" Mr. Pecora demanded.

"Yes, sir, it was," Insull said.

Russian Cavalry on Parade

Russian cavalry, part of the mighty soviet war machine, on parade in Moscow during recent maneuvers. The Red army consists of 650,000 conscripts, but officials say they can put a force of several million in the field in short order. [Associated Press Photo.]

MEYERING DEMANDS JUDGES RESTORE HIS COUNTY POLICE FORCE

Sheriff Meyering yesterday made a formal protest against the recent order of the Circuit judges who voted to abolish his force of 100 highway policemen after April 1. The sheriff appeared at the judges' meeting and demanded that they reconsider their action.

After hearing his plea the judges announced that they would discuss with Gov. Horner his plan of establishing a metropolitan police built around a nucleus of 60 state highway policemen who have been ordered into Cook county. The judges dispatched a letter to the governor asking him to tell them his plans for the new force so that they could provide for the sheriffs' office before the 1933 budget is passed by the county commissioners. If no appropriation for a police force is included in the new budget no funds will be available for their pay if the force is restored later.

After the meeting the sheriff announced that he would confer with the governor.

Batavia Celebrates Its Centennary with Pageant

Residents of Batavia last night celebrated the 100th anniversary of that Fox river community with a pageant depicting scenes from the time of the earliest settlers. The program was held in the community high school auditorium. The outstanding number of the pageant was a scene depicting the arrival at the site of Batavia of Christopher Kane and his wife, the first settlers, for whom Kane county was named. John Gustafson played the part of Kane, and Mrs. Ralph Swan had the rôle of Mrs. Kane.

RENO COURT TO HEAR MACCURDY DIVORCE TODAY

Mrs. Winifred Jones Maccurdy, daughter of the late David B. Jones, Chicago millionaire, whose divorce suit against John Thompson Maccurdy, lecturer on psychopathology at Cambridge university, England, is set for a hearing today at Reno, Nev., will have the custody of her two children, but will receive no alimony, according to an agreement filed in Reno yesterday.

The Maccurdys were married in Chicago on Jan. 10, 1914. The divorce agreement gives Macurdy the right to visit his children.

Mrs. Maccurdy's father died at his summer home in Lake Forest in 1923. Mr. Jones was chairman of the board of the Mineral Point Zinc company and was considered one of the wealthiest men in Chicago.

Bandits Rob Women in 2 North Side Tea Stores

A bandit last night entered the National Tea company store at 3930 North Ashland avenue and forced the cashier, Miss Dorothy Luesman, 4134 North Ashland avenue, to give him $23. A short time later Miss Genevieve Harding, 4837 North Damen avenue, manager of the National Tea company store at 4955 North Damen avenue, was held up and lost $25.

Marine Lost Overboard from U. S. Navy Transport

[Chicago Tribune Press Service.]

PANAMA CITY, Panama, Feb. 16.—Frank A. Jackson, a marine from Georgia, was lost overboard from the navy transport Henderson on Feb. 9, it was learned today. Jackson was en route to a station in China from Norfolk.

U. S. GRAND JURY TOLD OF INSULL STOCK JUGGLING

Inflation of Income Bared by Investigators.

How stock was juggled back and forth among Insull investment trusts and subsidiaries, with an inflation of income on the books for each transaction, was disclosed by the United States bureau of investigation yesterday as the federal grand jury began hearing evidence concerning the defunct Corporation Securities company.

Indictments charging Samuel Insull Sr., Samuel Insull Jr., Martin J. Insull, and a dozen or more others with using the mails to defraud are to be sought by the United States attorney's office and, if voted, will be returned next week. The statement issued by the bureau of investigation, headed by Melvin A. Purvis, said that hundreds of thousands of circulars, letters and bulletins were sent through the mails by the company and advertisements were inserted in the principal newspapers of 16 states.

Cites Transaction of April, 1930.

In April, 1930, the statement said, Corporation Securities sold 1,250,000 shares of common stock to Corporation Syndicates, Inc., a wholly owned subsidiary, and to Insull Son & Co., subsidiary of Insull Utility Investments, Inc. These two companies transferred the stock to Utilities Securities company at a profit of 50 cents a share, which was divided equally between Corporation Securities and Insull Son & Co., netting Corporation Securities $299,748.

During 1929-'32, the statement continued, Corporation Securities received stock dividends from Insull Utility Investments, Inc., which were charged against the earnings of the latter company for $2,146,911 and carried on the books of Corporation Securities as income of $4,041,555. During the same period Insull Utility Investments, Inc., received stock dividends charged against Corporation Securities earnings at $246,476 and credited to income of Insull Utility Investments at $679,918. Books of the two companies were kept in the same office by the same employés.

$1,752,150 Profit in Ten Days.

On Jan. 6, 1930, according to the statement, Corporation Securities paid members of the Insull family, Samuel Insull, Samuel Jr., Martin J. Insull, and Margaret Insull $2,803,430 for 70,086 shares of Insull Utility Investments common stock, a price of $40 a share. This same stock was purchased Dec. 28, 1929, ten days before the sale, under an option of Jan. 17, 1929, at a cost of $15 a share, the transaction netting the Insulls $1,752,150.

A total of 150 million dollars was invested in the bankrupt Corporation Securities company and when it collapsed there were not enough assets to pay for an exhaustive audit.

District Attorney Dwight H. Green and his first assistant, William J. Froelich, are presenting the case to the grand jury. Only one witness, Harold B. Huling, agent in charge of accounting for the bureau of investigation, was heard. However, some twenty "victim" witnesses are under subpœna for appearance.

It was learned yesterday that the prosecutors are studying the evidence with a view of indicting Samuel Insull Sr. on at least one count of concealing assets in bankruptcy so that he may be extradited from Greece.

Raymond F. McNally, receiver of Corporation Securities company, was instructed in an order issued by Federal Judge James H. Wilkerson yesterday to appear before the grand jury with all the company's books and records.

REFEREE REBUKES KIRK'S LAWYER AT BANKRUPTCY QUIZ

E. J. SALEK.

Hearing of the voluntary bankruptcy petition of Miss Beatrice Kirk, 20 year old daughter of Walter R. Kirk, former soap manufacturer, was continued to March 1 by Referee in Bankruptcy Garfield Charles after one witness had testified yesterday.

E. J. Salek, employed by the Rollo-Webster company, which has insured all the jewelry of the Kirk family, testified that the ring and watch which Miss Kirk said she sold to her father for $150, were appraised at and insured for $2,600 on Dec. 28, 1932.

None of the Kirk family was present. Miss Kirk is reported to be vacationing in Florida. Mr. Kirk's attorney, Maurice Moriarty, was present and objected to questioning of the witness by Attorney Frank Leonard, counsel for Herman Goldberg, Kenosha, Wis., horse dealer, to whom Miss Kirk owes $2,000 for a riding horse she bought but now disowns. After several objections were overruled Referee Charles said:

"Attorney Leonard has a right to question this witness and you have no right to object. In fact, it does not concern you and you don't even have to be here."

POLICEMAN, HURT BY TWO BOYS IN A STOLEN CAR, DIES

Patrolman Joseph P. Haller, 50 years old, died at the Englewood hospital yesterday from injuries suffered last Nov. 19, when his automobile was wrecked by two youths driving a stolen car, in a collision at Damen avenue and 22d street.

Haller was treated for a fracture of the shoulder and returned to duty at the Damen avenue police station last month. He became ill on Wednesday and was taken to the hospital, where physicians discovered that an infection had developed in the old wounds. Haller lived at 6011 South Aberdeen street.

Joseph Nuzzo and Tony Pizzito, both 17 years old, who were driving the stolen automobile, were captured shortly after the crash. They have been sentenced to six months in the House of Correction for stealing the car.

Policeman Heller's death brings the 1933 Cook county motor toll to 101.

TAKES POISON BY MISTAKE, DIES.

Mrs. Mary L. Peterson, 60 years old, died yesterday in her home at 3525 Hollywood avenue, Brookfield. Police were told she took poison from a medicine cabinet by mistake while searching for medicine to quiet her nerves.

SAKS-FIFTH AVENUE CHICAGO

An interesting tweed with a removable pique collar. Notice the new shoulder and the smart belt. Brown or blue mixtures.

Perhaps Marlene Dietrich is responsible for the sudden popularity of man-tailored suits. Worn under sports coats right now.

A wide selection of new suits in sizes 12 to 20. Materials and tailoring of a quality unusual at

27.50

DEBUTANTE SHOP, THIRD FLOOR

Sponsored by the Junior League of Chicago

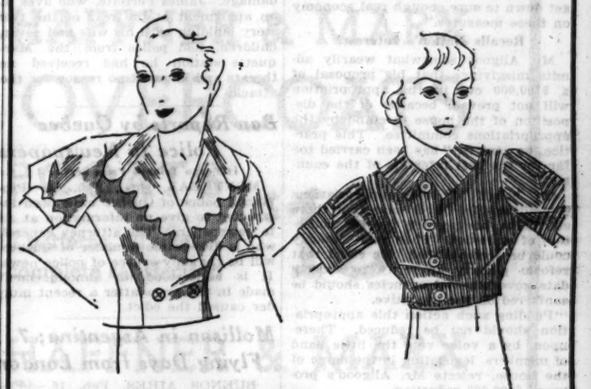

NEW SHIRTS FOR SUITS

2.00 and 2.95

Crisp and smart pique shirts . . . made with a nice attention to shapeliness, seaming details and buttons. Note the double-breasted cut, the young high necklines, the broadening shoulder yoke. Sizes 32 to 40.

White Pique 2.00

Striped Pique in green, blue or brown 2.95

BLOUSES, SECOND FLOOR

SHEER INGRAIN CHIFFON HOSE

SOLD USUALLY AT 1.65

FOR FRIDAY and SATURDAY ONLY! 1.00

Ingrain means that the thread is dipped before the hose is made—resulting in a sheerer, clearer weave. These hose are not clocked. Smart Spring shades:

Sunray *Topaz* *Kasbah* *Ben Hur* *Florida*

HOSIERY, STREET FLOOR

North Michigan at Chestnut

KERMANS FEATURE

FABRIC HATS

the acknowledged style success for spring

7.50

Sailor types for the mannish vogue . . berets for informal wear . . close, veiled hats for the dressier ensemble. Handsewn . . finished with custom detail. Ready in black, brown, navy, grey and beige . . or to your order in any special color. Head sizes are 20½ to 23½.

KERMANS

160 N. Michigan Ave. 4720 Sheridan Rd.

QUALITY—SERVICE—SATISFACTION

50% Savings-suits and overcoats at $25

IT'S a close-out of our better 1932 clothes—America's foremost makes—values that are sensational, record breaking, unprecedented

Young men's suits Drape models, form-fitting styles—single or double breasted. 4th floor

Men's suits Longs, shorts, stouts, sizes for all regular and extra sized men. 2nd floor

Overcoats Ulsters, semi-ulsters, polos, dress coats, with self or velvet collars. 6th floor

MAURICE L ROTHSCHILD

MINNEAPOLIS State at Jackson CHICAGO ST. PAUL

Acids in Stomach Cause Indigestion

Creates Sourness, Gas and Pain How to Treat

Medical authorities state that nearly nine-tenths of the cases of stomach trouble, indigestion, sourness, burning, gas, bloating, nausea, etc., are due to an excess of hydrochloric acid in the stomach. The delicate stomach lining is irritated, digestion is delayed and food sours, causing the disagreeable symptoms which every stomach sufferer knows so well.

Artificial digestants are not needed in such cases and may do real harm. Try laying aside all digestive aids and instead get from any Walgreen Drug Store some Bisurated Magnesia and take a teaspoonful in water right after eating. This sweetens the stomach, prevents the formation of excess acid and there is no sourness, gas or pain. Bisurated Magnesia (in powder form—never liquid or milk) is harmless, inexpensive, and is a fine remedy for acid stomach. It is used by thousands of people who enjoy their meals with no fear of indigestion.

WALGREEN DRUG STORES

CHAPPED ROUGH SKIN

Relieve soreness and dryness with one application of Resinol. The Ointment that makes skin soft and velvety. Sample free with Skin Treatment booklet. Write to Resinol, Department 32, Baltimore, Md.

Resinol

Do FALSE TEETH Rock, Slide or Slip?

Fasteeth, a new, greatly improved powder to be sprinkled on upper or lower plates, holds false teeth firm and comfortable. Cannot slide, slip, rock or pop out. No gummy, gooey, pasty taste or feeling. Makes breath sweet and pleasant. Get Fasteeth today at Walgreen's or any good drug store.

HOUSE SHOVELS MONEY AS FAST AS CLERK READS

Cash Flashes Past Those Raising Protests.

BY ARTHUR SEARS HENNING.
[Chicago Tribune Press Service.]

Washington, D. C., Feb. 16.—[Special.]—Another bad day for the cause of economy. The house is considering the bill appropriating more than 100 million dollars for the state, justice, commerce, and labor departments. There are 25 of the 435 members of the house in attendance.

The legislative machine is grinding so fast that appropriations of hundreds of thousands of dollars are voted before members can catch enough breath to expostulate. Thus goes through an appropriation of $244,000 for the collation of customs statistics by the commerce department. When Representative Miles C. Allgood [Dem., Ala.] catches his breath the clerk has rattled off another page of the bill. Finally halting the machinery Mr. Allgood moves to reduce the appropriation to $144,000.

Oversupply of Statistics.

Representative William B. Oliver [Dem., Ala.], in charge of the bill, makes the point of order that the motion comes too late. The item has been approved.

"I tried to get recognition at the time," Mr. Allgood pants, "but the reading clerk was reading at such a rapid rate that I lost track of it."

Mr. Oliver generously waives the point of order, saying he would not take advantage of his colleague. Mr. Allgood then argues that in these hard times "we can well dispense with so many statistics."

"I recently have been back home," Mr. Allgood adds, "and the general complaint that I have heard is that congress and the departments are needlessly spending large sums of money in sending out pamphlets and statistics and propaganda of every character from the agricultural department and from the department of commerce and all the various departments. They are even criticizing the members of congress for filling up the Congressional Record with long speeches. What they want back home is economy. The kind of economy that will cut out these needless expenditures, and they are looking to this congress and the next congress to get down to sure enough real economy on these measures."

Recalls Nation's Interest.

Mr. Allgood somewhat wearily admits misgivings that his proposal of a $100,000 cut in the appropriation will not prevail, because of the disposition of the house to stand by the appropriations committee. This practice, he asserts, "has been carried too far for the best interests of the country."

On behalf of the appropriations committee, Mr. Oliver says that there should be one agency for the collection of statistics. Then real economy could be accomplished. To effect that reform plenary authority to consolidate governmental agencies should be conferred on the executive.

Pending such action this appropriation should not be reduced. Thereupon, by a voice vote the little band of members, legislating in the name of the house, rejects Mr. Allgood's proposed $100,000 reduction.

Another Suggests Savings.

The item of $600,000 for salaries in the bureau of standards attracts the attention of Representative William H. Stafford [Rep., Wis.]. He said he had long been of the opinion that many of the activities of the bureau of standards should be discontinued. He wants to know whether "the bureau of standards, although they are doing commendable work of value to certain lines of industry, should not have their wings clipped, and clipped decisively so that we could save some money, and no one would be at a loss, except a few favored employés and perhaps a few favored industries."

Mr. Oliver responds that the appropriation for the bureau was cut by the committee $111,275 below the Hoover budget estimate as a hint to the next President in his house cleaning to put the institution on a self-sustaining basis like the patent office. Mr. Stafford points out that that was only a five per cent cut in a total allowance of $2,167,000 for the bureau.

Place for Pruning Hook.

"If there is any place in this bill," says Mr. Stafford, "where I think the committee could have used the pruning hook rightly, could have struck the dagger right in and perhaps given it a twirl and cut out may be $400,000 or $500,000 without doing any violence, it is this service; and I am an industrialist."

"Why talk that way?" sneers Representative Edward W. Goss [Rep.] of industrial Connecticut, himself an industrialist.

"I do not want any industry with which I am connected to profit from the government at the expense of the taxpayers," Mr. Stafford retorts.

Representative Edith Nourse Rogers [Rep., Mass.] interposes that the value of the bureau has been established by its invention of a self-extinguishing match and self-extinguishing cigaret.

WAKE UP YOUR LIVER BILE— WITHOUT CALOMEL

And You'll Jump Out of Bed in the Morning Rarin' to Go

If you feel sour and sunk and the world looks punk, don't swallow a lot of salts, mineral water oil laxative candy or chewing gum and expect them to make you suddenly sweet and buoyant and full of sunshine.

For they can't do it. They only move the bowels and a mere movement doesn't get at the cause. The reason for your down-and-out feeling is your liver. It should pour out two pounds of liquid bile into your bowels daily.

If this bile is not flowing freely your food doesn't digest. It just decays in the bowels. Gas bloats up your stomach. You have a thick, bad taste and your breath is foul; skin often breaks out in blemishes. Your head aches and you feel dizzy and sick. Your whole system is poisoned.

It takes those good old CARTER'S LITTLE LIVER PILLS to get these two pounds of bile flowing freely and make you feel "up and up." They contain wonderful harmless gentle vegetable extracts amazing when it comes to making the bile flow freely.

But don't ask for liver pills. Ask for Carter's Little Liver Pills. Look for the name Carter's Little Liver Pills on the red label. Resent a substitute. 25c at all stores. © 1931 C. M. Co.

INDICTED

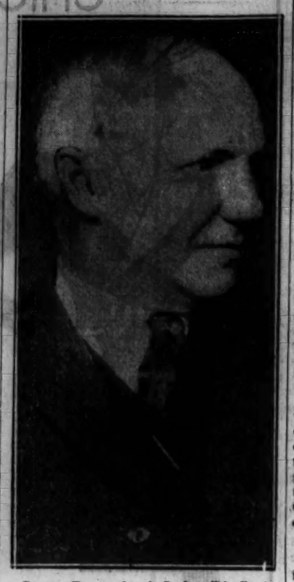

Scott Durand of Lake Bluff, indicted in connection with alleged liquor conspiracy.
[TRIBUNE Photo.]

GROCER AND SON SHOT IN BATTLE WITH ROBBERS

Frank Lykowski, owner of a grocery at 3815 Christiana avenue, returned to his store yesterday afternoon to find his 18 year old son, Theodore, standing back of the counter, his arms in the air, as he faced two young gunmen standing in front of the counter.

Lykowski swiftly disarmed one of the bandits and both of them fled, the grocer firing after them. He told police he was certain he wounded one of the men four times, but the other helped him into a waiting automobile. The bandit who had kept his gun fired back at the Lykowskis, inflicting flesh wounds in the father's side and the son's leg.

Vacant Storeroom on 13th Street Damaged by Bomb

A small bomb exploded in the doorway of the vacant store at 1730 West 13th street early today, causing $100 damage. James Perfetto, who lives in an apartment at the rear of the two story building with his wife and seven children, told police from the Marquette station he had received no threats and knew of no reason for the attack.

Ban Reports by Quebec Police to Newspapers

[Chicago Tribune Press Service.]

MONTREAL, Que., Feb. 16.—Provincial police of Quebec have been instructed to give no information at all to newspapers. The attorney general, who is also prime minister of Quebec, will be the only source of police news. It is understood an announcement made in the press after a recent murder caused the edict.

Mollison in Argentina; 7 Flying Days from London

BUENOS AIRES, Feb. 16.—(AP)—Capt. James A. Mollison reached here this evening from Rio de Janeiro, completing the flight from England to Argentina in seven flying days.

Child Eats Poisonous Compound; Proves Fatal

Anderson, Ind., Feb. 16.—[Special.]—Jean Anne Lakin, 3 year old daughter of Trevor Lakin of Fort Wayne, is dead here of eating a poisonous compound for cleaning purposes.

EXPECT COURT TO DISMISS ALL TAX PROTESTS TODAY

Action to Aid Collection of $130,000,000.

Hayden N. Bell, head of the tax department of the state's attorney's office, will present a motion to County Judge Jarecki at noon tomorrow asking the dismissal of all objections to the payment of taxes now pending in the county court.

Judge Jarecki indicated that he would grant the motion, which would clear the dockets of Cook county courts of tax litigation for the first time in three years. The motion is regarded as an important move toward the collection of more than $130,000,000 in unpaid real estate taxes affected by the objections.

Objections in Three Classes.

The objections to be wiped out fall into three general classes. The first and most important class consists of those filed by the Association of Real Estate Taxpayers, leaders of the tax strike, and by other taxpayers who objected on the ground of alleged failure to place personal property on the tax rolls.

Some of these objections were filed two years ago. Judge Jarecki withheld judgment on them, while cases in which the basic principles of law involved were being carried to the United States and Illinois Supreme courts. The federal Supreme court knocked out the last of these tax strike suits, the Cisar case, two weeks ago, but Judge Jarecki has yet to take action under the principles of law established by its action. He will be asked to do that in Mr. Bell's motion tomorrow.

Dismissal to Be Final.

Dismissal of this first and largest class of objections will be final. Some of the remaining two classes of objections are undoubtedly legitimate, and a loophole will be left in Mr. Bell's motion for property owners who have honest objections pending. This will be in the form of a provision that complainants who believe the questions raised in their objections have not been adjudicated, as they have in the so-called tax strike objections, may come into court later, state their cases and seek to have the dismissal of their objections set aside.

One of these remaining classes consists of rate cases, in which objections are made to tax rates instead of to the assessment roll. Some 5,000 of these cases are on file in which objections are made that certain appropriations of various governments were illegal and asking that the objectors be relieved from paying that part of their tax bills which would go to these appropriations. Judge Jarecki has been hearing arguments on these cases for several weeks.

Jarecki Explains Stand.

The third class of objections consists of those which normally arise in any tax collection, consisting of allegations of error on the part of the assessor in valuing individual properties, or of mistakes in computing tax bills. Judge Jarecki explained yesterday why he is considering dismissing these objections under his blanket order.

"Some of these people may have had legitimate objections," he said. "But their objections have been on file in some cases for three years, and I consider that while they may have had a legal excuse for objecting originally, that they have delayed presenting their cases for the primary purpose of delaying payment of their taxes."

TWO REPORTED MISSING.

Milwaukee, Wis., Feb. 16.—[Special.]—Mrs. Frances Kufel, 2380 South 16th street, reported to the police today her 16 year old son, Alois, has been missing since Monday. Fred Oven, 60, 1645 North Marshall street, left home Saturday and has not been back since, his son-in-law, Walter Horn, reported today.

EIGHT CHICAGOANS GET CERTIFICATES AS PUBLIC ACCOUNTANT

Champaign, Ill., Feb. 16.—[Special.]—The certificate of certified public accountant has been awarded ten candidates as having passed the November examination at the University of Illinois.

Among them are eight from Chicago: Fred Farkas, 7016 East End avenue; Henry S. Fechheimer, 1755 East 55th street; Wayne B. Lincoln, 5465 Everett avenue; Edward Joseph McAdams, 4727 Drexel boulevard; Seymour Rose, 2050 East 68th street; Paul Donald Smith, 9547 South Seeley avenue; Chester A. Wright, 1757 East 73d place; David Israel Waxman, 4739½ West End avenue.

Henry Christian Buehler, Elgin, and Raymond Gooch Edson, West Chicago, also were successful.

HIS HASTE SLOWS MOTOR JOURNEY IN EVANSTON

Leonard F. Baumann of Niles Center, was driving through Evanston last night on his way home and in a hurry. In Main street he became annoyed at a slow moving car ahead of him. He couldn't pass because the street is divided by snow and ice into two narrow one way lanes.

First Baumann tried to speed up the car ahead by tooting his horn. This did no good. Then he gave the other car a bump. It was equally ineffective. Finally, when he came to a place where the lane widened Baumann steered wide and come alongside the other car. Two men were in the front seat.

Baumann told them what he thought of them and then the two men got out of their car. They were policemen. "We'll overlook the names you called us," said one of them, "but we'll have to take you to the station for reckless driving." It was quite late when Baumann resumed his homeward journey.

LAUNCH PROBE OF RECEIVERSHIP ABUSES TODAY

Six Bond Committee Officials Called for Quiz.

Six secretaries of bondholders' protective committees are to be questioned today by Assistant Attorney General George S. Lavin, in an investigation of abuses of receiverships and foreclosures. Other groups of secretaries are to be called daily until all have appeared with minutes of their meetings.

The six to be questioned are J. R. Friedlund of the Home Mortgage Investment company bondholders' committee; Percival G. Hart of the Ell-Brandt company committee; E. L. Andersen of the Greenebaum Investment company committee; Harold C. Bull of the Wollenberg & Co., committee; Sam Tavalin of the Division Street State bank committee, and A. Rosenthal of the Chicago Medical Arts building committee.

Attorney General Otto Kerner said the secretaries are to be asked how officials of the committee were selected and how much they are paid. They will also be asked to tell how they operate and what they have done to protect bondholders.

"I am acting for the protection of good committees as well as to protect bondholders," Mr. Kerner said. "I hope to get from the efficient committees regulatory suggestions for legislative action. If anything is uncovered that is not right I shall not hesitate to bring grand jury action."

The attorney general announced the appointment of two assistants to aid in his campaign to curb excessive fees and other abuses of receiverships and foreclosures. These are James Graden Skinner and John W. Brabner-Smith.

Skinner is to be the chief assistant in the law department of the Chicago office. He was an assistant corporation counsel from 1911 to 1916 and served since that time as a special assistant on the Chicago harbor. He was associated with Kerner before the latter became a judge and has practiced in Chicago 32 years.

Brabner-Smith is a graduate of the Yale law school. Before coming to Chicago he was associated with the law firm of Elihu Root in New York, which was counsel for the Seabury and Roosevelt bondholders' committees. He is a lecturer of the Northwestern university law school and recently completed a series of articles on foreclosure practices with Prof. Homer F. Carey.

Jim Tully's Son Freed of Girl's Charge of Assault

Los Angeles, Cal., Feb. 16.—[Special.]—Thomas Alton Tully, 21, son of Jim Tully, author, today was acquitted by a jury. The jurors deliberated less than an hour. Young Tully was accused of two statutory assaults on Miss Frances Charbonneaux, a waitress.

AIRCRAFT CARRIERS "RAID" LOS ANGELES AND SAN FRANCISCO

Los Angeles, Cal., Feb. 16.—[Special.]—Aircraft carriers units of the "Black" invading fleet launched simultaneous air raids on two Pacific coast ports, San Pedro and San Francisco, between 4 a. m. and 7 a. m. today.

The San Francisco raiding group included the aircraft carrier Lexington and three heavy cruisers. Theoretically they were destroyed off Point Reyes by the 14 inch main batteries of the battleships Oklahoma and Texas of the defending "Blue" fleet.

Off Los Angeles the aircraft carrier Saratoga and her three heavy cruiser consorts, all supposedly badly damaged by gun fire, torpedoes and aerial bombs, were driven out of the Santa Barbara channel, but only after the Saratoga had loosed several score planes for a successful bombing raid on the Los Angeles area.

The Black invaders were aided in their attack by a timely fog.

MANDEL'S SUBWAY STORES
FASHION AT A PRICE

New! Sophisticated! Spring-Like! Mandel's

Dixie Lane Coat!

Frosted diagonal weave woolens in oxford, tan, blue. Flattering to any figure, this combination two-tone coat has an ascot throw scarf to match. Sizes 14-20.

Mandel Brothers, Subway Fashion Center, Lower Subway.

SUBSCRIBE FOR THE CHICAGO TRIBUNE

Here's what the daily serving of CANNED* PINEAPPLE does for you ~

Helps You Digest Other Foods	*It speeds digestion remarkably, particularly of proteins such as meats, eggs, beans.*
Helps You Resist Infections	*A good source of Vitamin A which, many authorities agree, protects against throat and nose infections.*
Combats Nutritional Anemia	*Valuable source of iron, copper and manganese—minerals essential for blood building.*
Helps Protect Teeth and Bones	*Contains the essential factors—phosphorus, calcium, and Vitamin C.*
Stimulates Kidney Function	*Actively helps the kidneys eliminate waste matter from the blood.*
Promotes Growth	*A good source of Vitamin B, as well as A and C.*
Aids in Preventing Acidosis	*Contributes effectively to the alkalinity of the blood.*

★ For daily use, *Canned* Pineapple is recommended. Canning temperatures cause a beneficial change of dietetic importance.

Here are seven of the many values you get from eating Canned Pineapple daily. Read them carefully.

This information comes as a result of long scientific research into the effects of Canned Pineapple on the human system. And it's information you can use, for this fruit . . . so delicious, so inexpensive . . . is easily available the year around and you are told just how to eat it for the best results:

A Pineapple Cup of crushed or tidbits, or two slices, with one meal each day.

Begin now. If you miss it at home for breakfast, get it for lunch or dinner. Hotels, restaurants, dining cars are serving it to thousands now.

Copr. 1933 by Pineapple Producers Cooperative Association, Ltd.

The proper daily serving is a Pineapple Cup of crushed or tidbits—or two slices. Healthful, too, in salads or desserts

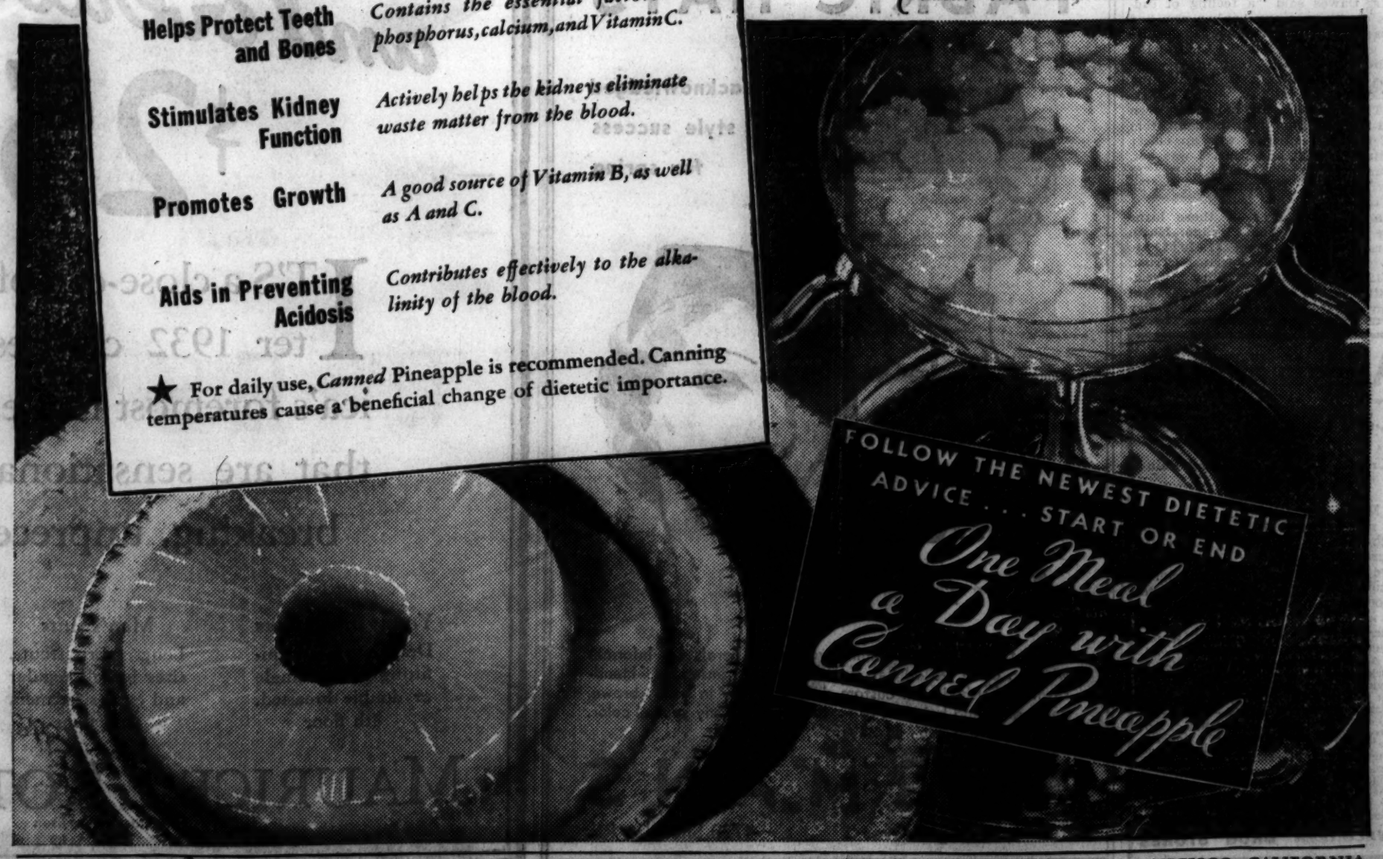

EDUCATIONAL COMMITTEE, PINEAPPLE PRODUCERS COOPERATIVE ASSOCIATION, LTD., 100 BUSH STREET, SAN FRANCISCO, CALIFORNIA

YOU WOULD THINK HIM TOO YOUNG TO HAVE FALSE TEETH

YOU'RE quite right. But he does require them just the same. However, with the present degree of skill attained by the modern dentist his mouth has been so restored that he need not feel self-conscious in the least.

Don't neglect the proper care of your teeth. If extensive operations are required, then by all means go to your dentist and have the necessary work done at once.

See your dentist regularly—at least once every six months; three months is better. With his skillful, vigilant service, your mouth will be in healthy and attractive condition.

And when pain comes, use a Poloris Dental Poultice and see your dentist as soon as possible. Poloris has been prescribed by dentists all over the world for 19 years.

Visit Your Dentist Frequently

This message in behalf of a better knowledge of Dentistry is presented to the public by Poloris Co., Inc., New York, N. Y.

WIFE OF MASSIE CLAIMS SHE LEFT HAWAII IN 'DEAL'

Fights for Vindication in Rape Case.

Philadelphia, Pa., Feb. 16.—(AP)—Commutation of the ten year prison sentences imposed on the four defendants in Honolulu's sensational "honor slaying" case was the result says Mrs. Thomas H. Massie, one of the principals, of a "deal" she made with authorities to leave the islands and drop the prosecution.

Ascribing her disclosures to a desire to "vindicate" herself of aspersions she said were cast upon her by Hawaiian authorities when charges against four of her alleged attackers were dropped, Mrs. Massie said last night she left Honolulu only to save her mother and husband from jail.

Tells of Proposition.

The latter, Mrs. Granville Fortescue, and Lieut. Thomas H. Massie of the United States navy were convicted with two enlisted navy men on charges of manslaughter in connection with the death of Joseph Kahahawai one of five men of mixed blood accused of raping her.

On the day they were convicted, Mrs. Massie said, authorities made her a proposition.

"They offered to commute the sentences to one year," she said, "if I would leave Hawaii immediately. The offer was refused. They immediately offered to commute the sentences to one hour. This was accepted, and soon we left Hawaii."

When the charges against the four natives were dropped, an official report said investigation had failed to substantiate Mrs. Massie's identification of either Kahahawai or the others as her assailants. The report described some of Mrs. Massie's statements regarding the case as "unsatisfactory."

Assails Gov. Judd.

"This whitewashing that Gov. Lawrence Judd issued was entirely unnecessary," Mrs. Massie asserted. "I was not to appear against these men and consequently no evidence against them could be submitted. The indictments would have been quashed quietly and automatically."

Mrs. Massie said she has asked Clarence Darrow, Chicago attorney who defended her mother and co-defendants, for confirmation of her statements, upon receipt of which, she said, she will take "further action."

"If he declines the confirmation," she added, "I will make a statement of my own to vindicate my story of the attack."

Asks Official's Removal.

HONOLULU, Feb. 16.—(AP)—Senator David Trask introduced in the Hawaiian senate today a resolution declaring Attorney General Harry Hewitt "should be removed from office without delay" for the manner in which he had conducted the case of four men accused of raping Mrs. Thomas H. Massie.

The resolution asserted Hewitt had so performed his duties in the case as to bring him "into public disreupte and public suspicion." Action on the resolution was deferred until March 16.

Trask's resolution was introduced after receipt of a dispatch from Philadelphia quoting Mrs. Massie as saying Hawaiian authorities had prevailed upon her to leave Hawaii before the men accused of attacking her were to be retried. The jury disagreed in the first trial, at which Mrs. Massie testified. The case was quashed last Monday and the men were freed.

Hewitt Denies "Deal."

Hewitt said he knew "absolutely nothing of any such arrangement" in reference to Mrs. Massie's charge.

Prosecutor John C. Kelley said:

"Mrs. Massie's statement is bunk. She left on the advice of her husband's attorney, Clarence Darrow. There never was any such deal, of course. She got out of Hawaii because Mr. Darrow told her to get out."

When informed Mrs. Massie had said he "whitewashed" the assault case, Gov. Lawrence M. Judd remarked:

"The case has been closed by regular legal procedure and the governor does not intend to enter any further discussion of the matter."

Robber Beats Gasoline Station Clerk with Gun

Harry Tabachnick, 49 years old, 4010 West Jackson boulevard, attendant at a gasoline station at 2801 South State street, was slugged and severely injured last night by a Negro robber who struck Tabachnick on the head with his revolver when the latter refused to raise his hands. A passerby saw the Negro run from the station and called the police. Tabachnick was taken, unconscious, to the Michael Reese hospital.

Prominent Men Attend the Races in Miami

Left to right: John D. Hertz of Chicago; John J. Raskob, former Democratic national chairman, and former Gov. James M. Cox of Ohio as they appeared recently at the Hialeah race track in Miami.
[Acme Photo.]

CAROL'S TROOPS FIRE INTO 4,000 'REBELS'; 7 SLAIN

King Leaves; Soldiers Patrol Capital.

[Chicago Tribune Press Service.]

BUCHAREST, Rumania, Feb. 16.—The mailed fist of King Carol today struck at the radical movement to push him from his throne.

In January the haughty Hohenzollern saved his crown by firing the chief of police of Bucharest and the commander of gendarmes at the request of the cabinet and against his own wishes. Early in February he decreed martial law in Bucharest and the oil district of Ploesti to curb labor disorders.

Seven Slain in Battle.

Today his military forces again came to his rescue. They stormed the government railroad shops at Grivica, a suburb of Bucharest, and drove out 4,000 barricaded workers at the point of the bayonet after a pitched battle in which seven persons, included a soldier, were slain and scores were wounded.

The workers, who had been in possession of the shops for about 24 hours, refused the demand of the soldiers that they march out peacefully at 6 a. m. The soldiers then opened machine gun fire, which was answered with pistol shots from the yards.

The machine gun bombardment lasted fifteen minutes. The soldiers then dynamited the gates of the shops. The order was given to fix bayonets and charge. The troops poured in and a hand-to-hand struggle ensued. The workmen hurled burning torches at the soldiers.

At 8 a. m. the defenders were overpowered and 2,000 workers were rounded up as prisoners. Later all but 750 of the strikers were released.

King Speeds from Capital.

Upon receiving news of the clash King Carol sped from the capital for his Sinaia palace. He was accompanied by his cabinet.

Bucharest tonight is in a state of great excitement. The capital is without lights due to sabotage, and troops are patrolling the streets to maintain order.

The present trouble arose over resentment of the railway shopmen at the arrest of eleven of their leaders, who were arrested after protesting wage reductions. King Carol is known to be determined to stamp out the communist movement, which has been growing rapidly. The government has announced that it intends to make an example of the arrested strikers and will court martial them.

Wives and children of the eleven arrested strike leaders knelt for hours in front of Carol's palace, imploring him to pardon them and free the imprisoned workers.

Magda Lupescu Flees.

NICE, France, Feb. 16.—(AP)—Magda Lupescu, red haired beauty and friend of King Carol of Rumania, was reported today to have taken refuge on the Riviera as a result of difficulties in Bucharest. Reports said she crossed the border last night and was staying at Mentone, but police said there was no record of her there.

Chicago Student at Urbana Wins Mining Scholarship

Urbana, Ill., Feb. 16.—[Special.]—Eugene C. Robertson of 3724 Sheffield avenue, Chicago, a freshman at the University of Illinois, has been awarded a $500 scholarship, one of the four maintained by the Women's Auxiliary of the American Institute of Mining and Metallurgical Engineers.

GET ANOTHER SIX MONTHS TO OBTAIN FORD'S TESTIMONY

Philadelphia, Pa., Feb. 16.—(AP)—Process servers who for three months have been trying to hand subpoenas to both Henry Ford and his son, Edsel, today were given an additional six months in which to serve them.

Charles Edwin Fox, receiver for the Sweetin Automobile company, Philadelphia, which seeks to question the Fords, told Judge George G. Parry of Common Pleas court that "the taking of testimony from Mr. Ford is very vital because it is the only hope of obtaining anything for the creditors and stockholders of the Sweetin company."

Benjamin O. Frick, attorney for the Ford Motor company, charged that counsel for the receiver in Detroit "seek to make a vaudeville show out of this action."

Last month Wilfred C. Leland Jr. served the elder Ford at a party, the subpoena calling for his appearance before a notary in Detroit. A court, however, held it defective.

The Sweetin company, as former agency for the Lincoln automobile, seeks $227,000 from the Ford company, charging that the latter caused it that much loss.

WIFE CHARGES BROKER IS CRUEL; ASKS A DIVORCE

Mrs. Nellita Salmon Shedd, 621 Bonnie Brae, River Forest, filed suit for divorce in the Circuit court yesterday, charging her husband, Henry W. Shedd, insurance broker, with cruelty. Attorney Frank E. Cantwell, who filed the suit, declared that Shedd had an income of $7,500 a year. Mrs. Shedd asks alimony and money for the support of their two children, Thomas W. Shedd, 11 years old, and David Edward Shedd, 6 years old.

The bill sets forth that the Shedds were married May 24, 1921, and separated last Jan. 1.

Mrs. Shedd alleges that her husband twisted and bruised her arms on Nov. 17, 1932, and a month later tore a telephone from her hands as she was trying to make a call.

CHAS. A. NEUMANN IS CHOSEN JURY COMMISSIONER

Charles S. Neumann, 60 years old, 2859 Palmer street, was chosen at a joint meeting of the Circuit and Superior court judges to fill the unexpired term of his brother, the late Leopold Neumann, as a jury commissioner. The term expires on next July 2.

Mr. Neumann has been a resident of the 34th ward for more than 50 years. He formerly conducted the wholesale flour business which bears his name, but retired from active control six years ago. Although he has been identified with Democratic politics for many years he never has held a public office. He resides with his wife and a daughter, Margaret. He has two other children, a daughter, Mrs. Laura Hambourger, and a son, Walter.

Leopold Neumann died last Oct. 29 following a heart attack while making a political speech in support of Gov. Horner. He had conducted German language newspapers in Chicago for many years. Charles Neumann said yesterday it had been the "wish of Mayor Cermak" that he succeed his brother as jury commissioner.

DETECTIVE TRAPS BANK ROBBERS; KILL 1; SEIZE 3

Philadelphia, Pa., Feb. 16.—[Special.]—Trapped as they were about to enter a house in West Philadelphia, where they had hidden loot, three bank robbers were seized today. Their leader, Willie Ferguson, was killed by submachine gun fire while he tried to keep detectives out of a bathroom where he had hidden.

The gang was coming from Ambler, where Samuel Horst, cashier of the First National bank, had been kidnaped by the gang and forced to open the vault. There the robbers had obtained about $37,000.

When the detectives, who had not yet heard of that bank robbery, searched the house, where two women were questioned, they found about $50,000 which they believe had been taken during other bank robberies. The three men seized were questioned tonight on bank holdups in New Jersey and Pennsylvania.

BRAZIL CLOSES AMAZON WATERS TO COMBATANTS

Three Channels Barred to Peru and Colombia.

[Chicago Tribune Press Service.]

RIO DE JANEIRO, Brazil, Feb. 16—The channels of the upper Amazon were barred today by Brazil to Colombia and Peru, who on Tuesday began an undeclared war in Brazilian territory for the possession of the upper Amazon river port of Leticia.

Gen. Mora, commander of the Brazilian defense forces, informed the government here that the channels of Aramaza, Cleto, and Esperanza have been closed to the two combatant nations.

Will Isolate Colombians.

This action, it is assumed, will isolate the Colombian army transported up the Amazon to the fighting zone as the Colombians have no other way of reaching the area except by air. It also would shut off Peru from the Amazon river outlet to the Atlantic ocean.

Gen. Mora sent his message to the government from Leticia, which is now held by Peruvians.

The commander of the Peruvian forces, the Brazilian commander said informed him that the Colombian fighting planes had their wings painted green and blue in the same manner as the Brazilian planes. He also charged that the Colombian planes were taking off from Brazilian waters.

Dispatches from eastern Peru said that there was no further fighting today and that the Colombian fleet of five ships which "attacked" Peruvians at Tarpaca on the Putumayo river were remaining in Brazilian waters. Tarapaca is directly on the border.

Paraguay Claims Victory.

ASUNCION, Paraguay, Feb. 16—(AP)—A Paraguayan war office communique today said Bolivian troops launched an attack last night in the Fort Nanawa sector in the Gran Chaco along almost the entire front but that the drive was repulsed.

The Bolivian losses, the communique said, were heavy with 157 known to be dead. The Paraguayan losses were said to be two dead and five slightly wounded. It was added that Bolivian artillery was active in the Saavedra sector yesterday.

FAT GIRLS! HERE'S A REAL TIP FOR YOU

All over the world Kruschen Salts is appealing to girls and women who strive for an attractive, free from fat figure that cannot fail to win admiration.

Here's the recipe that banishes fat and brings into blossom all the natural attractiveness that every woman possesses and does it SAFELY and HARMLESSLY.

In the morning take one half teaspoon of Kruschen Salts in a glass of hot water before breakfast—cut down on pastry and fatty meats.

"It's the little daily dose that takes off the fat" and "brings that Kruschen feeling" of energetic health and activity that is reflected in bright eyes, clear skin, cheerful vivacity and charming figure.

But be sure for your health's sake that you get Kruschen. A bottle that lasts 4 weeks costs you little. You can always get Kruschen at your druggist's and money back if not satisfied with results after first bottle.

E. Griffiths Hughes, Inc., Rochester, N. Y.

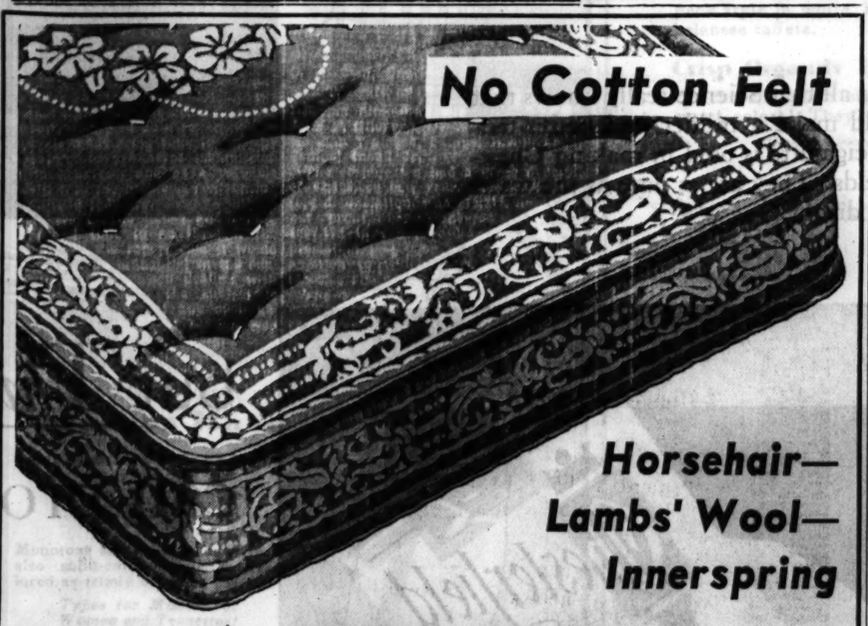

Horsehair—
Lambs' Wool—
Innerspring

MATTRESS

1. Thick layer horse hair.
2. Pure lambs' wool. No cotton felt.
3. PATENTED SPRINGS, unusually resilient.
4. Modern and Period design damask covers.
5. New, patented tufts which add to comfort.

Simply marvelous at this low price!

$25

EIGHTH FLOOR, SOUTH, WABASH

MARSHALL FIELD & COMPANY

AT BASKIN—STATE STREET

SACRIFICE LIQUIDATION SALE

THE STOCK OF OUR MICHIGAN AVENUE BRANCH STORE

Shrewd men are buying not only what they need now, but what they will need for a long time to come. It's easy to understand. The stocks from our Michigan Ave branch store represent our better grades of quality, and here they're offered at considerably less than prices for ordinary goods

HART SCHAFFNER & MARX
SUITS, OVERCOATS AND TOPCOATS
All styles, all colors, all patterns, all sizes—all guaranteed to give complete satisfaction
$16.75

HART SCHAFFNER & MARX
SUITS, OVERCOATS
TOPCOATS & TUXEDOS
Our finest and highest priced garments. All styles, colors and patterns in all sizes
$23.75

Slight charge for alterations

RAINCOATS	SHIRTS	NECKWEAR
$3.95	85c	55c
MEN'S HATS	GLOVES	PAJAMAS
$2.65	$1.65	$1.25
GOLF HOSE	ROBES	UNION SUITS
95c	$4.95	95c

KNIT UNDERWEAR, SWEATERS, HOSE AND MUFFLERS AT HALF PRICE

STORE OPEN UNTIL 9 P M TODAY AND TOMORROW

BASKIN

State Street just north of Adams

NOTHING FINER *anywhere!*

SHORE DINNERS

$1.50 *Every Evening*

● The finest sea foods, rushed by fast express . . . prepared in an especially equipped sea food kitchen, in the style that has made our food famous since 1871.

Select your own live lobster, if you wish, for everything on the dinner is prepared after you order it . . . Also other equally appetizing $1.50 dinners.

No parking worries. Drive up . . . step out—your car returned when you leave. Special low rates—50c for 2 hours . . . 75c up to 8 hours.

PALMER HOUSE

NEXT DOOR TO EVERYTHING
PHONE RANDOLPH 7500 FOR RESERVATIONS

URGE $8,000,000 SAVING IN RELIEF FOOD PURCHASES

Cost-Plus System Sought for Cook County.

BY ARTHUR EVANS.

A saving of about $8,000,000 this year in the distribution of food to needy families in Cook county, some of the emergency relief workers estimate, might be effected through a change in present methods of purchasing supplies. The saving would amount to about 10 per cent of the $80,000,000 which the experts figure is Cook county's need for relief in 1933. For the year just ended, relief expenditures in the county, of public funds—private funds not included—reached the sum of $45,460,000, and the present year is expected to see the load on the taxpayer almost doubled.

In looking for sources of waste in the disbursement of these vast sums the dispensing of food is regarded as the most susceptible spot. It is by far the greatest item in relief.

7 Per Cent for Salaries.

In Cook county of the amount expended, about 7 per cent goes for salaries, 1½ per cent for expenses, and 91.5 per cent is given to the recipient in the form of food, fuel, work, clothing, rent and medical care. About 80 per cent of the amount received by the "clients," as they are termed, is in the form of foodstuffs.

Thus with an estimated total cost of $80,000,000 this year for relief about $58,000,000 appears likely to be spent on food. By applying a wholesale cost plus system, a saving of between 12 and 15 per cent, it is contended, might be made, reducing the tax load by perhaps $8,000,000.

At the present rate of expenditures, which is less than is expected later, a saving of between $600,000 and $650,000 a month is figured as possible through a change in method, which has been under consideration by the emergency relief commission.

Use Old Methods.

As the system now stands, with little change in method from the boom days of prosperity, the food items given in family relief are as follows:

First—A county box of rations, staple groceries delivered monthly, wholesale prices.

Second—Fresh milk, a pint a day for every child under 16 years, and special for sick and elderly people.

Third—A grocery order on a local groceryman normally patronized by the client.

About 25 per cent of the total expenditure for food is for milk. The Emergency Relief commission has contracts for delivery in bottles in the regular way at ½ cent a quart under the regular public price. It used to be 11 cents, now it is 8½ cents delivered on the doorstep of the needy.

Another 20 per cent of the food is the fixed ration. There are different sizes, depending on the size of the families aided, and they are delivered at the homes once a month in sealed cartons by trucks. The average family ration is $3. It is contracted for at a wholesale price, and the commission holds it is as economical a method of distributing food as a commissary or any other system.

The bulk of the food, however, 55 per cent of it, is distributed through grocery orders. A varied set of relief budgets depending on size of the family has been set up, giving the amount of weekly food allowance in dollars and cents. From this budget is deducted the cost of milk and the fixed ration, and a grocery order for the balance is issued to the client twice a month.

On the back of the order are printed the articles of food from which selection may be made and the client designates what grocer he will patronize. The prices are retail. The grocer attaches the receipted order to his bill and then bills the emergency relief commission.

The idea back of this system is that in disbursing relief there should be as little disruption as possible of the normal business life of the neighborhood and that it should aid the small tradesman. The retail prices at which these grocery orders are filled—this 55 per cent of the total relief food bill—are figured by the commission to average about 45 per cent above the wholesale prices.

Experience of York, Pa.

Some cities have set up commissaries from which all food relief supplies are given out, but, as in York, Pa., this has been followed by protests from small retailers who are taxpayers and who urge that it is unfair to them.

One proposed plan which would not involve the establishment of commissaries, but would utilize the neighborhood stores as dispensers of food [outside of milk and fixed rations] on a cost plus basis has been under discussion by the relief commission.

Under this plan the entire food supply would be contracted for at a wholesale price. Fixed rations and milk would be delivered as now. But the other 55 per cent would be under a cost plus basis.

The neighborhood shop would stock up at the contracted wholesale prices with items specified on the relief budget. The retailer would handle this stock and fill the grocery orders from relief clients for a 12 per cent charge. The grocer would send the receipted order to the wholesaler, who at the next delivery would replace the items and would pay the retailer 12 per cent of the wholesale price of the items for handling. The wholesaler would then bill the relief commission for the receipted orders plus the 12 per cent charge he had paid the retailer.

Provides Quick Turnover.

Advocates of this plan, which is being studied by the commission, argue that it would have advantages for taxpayers, neighborhood stores, families on relief, and the relief agencies, in addition to effecting a great savings. They argue that the retailer, although he would get 12 per cent instead of an average of 45 per cent on the goods he supplies on grocery relief orders, would have quick turnovers and few idle goods on his shelves and his 12 or 15 per cent fee would be paid quickly where now he is tied up with 45 to 60 days' bills.

The commission, too, would only have accounts with a few wholesalers instead of with several thousand retailers, which would reduce expenses.

At present about $5,000,000 a month of public funds [not counting in private funds] is being actually dispensed in relief in Cook county, outside of administration costs. Of this about 80 per cent, or $4,000,000 goes for food. The milk is figured as costing $1,000,000, the fixed rations, $800,000. This leaves $2,200,000 dispensed in grocery orders at retail prices. The cost plus system, its advocates figure, would save at least 30 per cent on this amount, or over $650,000, a month. These are round numbers, of course.

The 3 per cent sales tax passed by the state senate and now before the house at Springfield, will raise the funds needed for 1933 relief, according to Wilfred S. Reynolds, director of the emergency relief commission, who spoke yesterday before the City club. The commission has estimated the relief requirements for this year as 92 million dollars for Illinois, of which 80 million will be required in Cook county.

Receive Relief Report.

George W. Rossetter, president of the Association of Commerce, and C. L. Rice, official of the Western Electric company and a member of the association, presented a report on the administration of relief funds to the county board yesterday. After a brief discussion the county commissioners agreed to appoint a committee to meet with a committee of the Association of Commerce to consider legislation to place the administration of relief funds on a more economical basis.

The commissioner's committee, consisting of Peter M. Kelly, William Busse, and Marie Plumb, will meet with the Rossetter group early next week. At that time the recommendations of the commerce association report will be studied. The commerce commission had suggested that a new relief commission with limited membership and absolute freedom from political and personal interests be given charge of all relief administration.

RELIEF COMMISSION TO SUPPLY 200 MEN TO CLEAR LOOP SNOW

The request of Commissioner of Public Works Hewitt for more men to aid in removing snow from the streets in the loop and in the districts adjacent to the central business district was granted yesterday by the Illinois Emergency Relief commission.

Dr. Martin H. Bickham, head of the "earned relief" section of the relief agency, informed the commissioner that 200 men would be supplied for three days' work today, Monday and Tuesday. In addition, more than 100 city employés attached to the First ward force will be working on street cleaning. By Tuesday night, the commissioner said, all traces of last week's heavy snowfall should be removed from the streets and sidewalks in the downtown area.

Some of the men, who will be supplied by the relief commission, will be members of the union headed by Michael Carrozzo. Carrozzo, who is not a citizen of the United States, is blamed for the delay in clearing away the snow because of his insistence that the city should put to work members of his union as well as men on the relief rolls.

WELFARE FUND TELLS CHARITIES TO CUT BUDGETS

Less than ⅔ of $7,500,000 Goal Attained.

Rigid economy within private welfare agencies is urged in letters signed by Frank D. Loomis, secretary of the Emergency Welfare fund, and sent to 125 agencies participating in the campaign inaugurated last October to raise $7,500,000 for charities other than relief of the idle.

The fact that less than $5,000,000 of that amount has been raised, together with the discontinuance on Feb. 1 of allocations from the Illinois emergency relief commission, caused the welfare fund to notify its member agencies to revise their budgets. They were requested to present the reduced estimates of needs immediately.

Hope for New Contributions.

Mr. Loomis voiced a hope yesterday that contributors will come forward to help the private agencies retain their present budgets. Many of them will be hard hit, he said, if they are forced to make further economies. The entire amount of the $7,500,000 is needed, he added.

"The private agencies already have utilized almost every way possible to save money," Loomis said. "Their workers' salaries have been cut to almost nothing and some have been going along for months without pay.

"The private agencies serve in many ways the public seldom hears of. For instance, they keep countless people off the relief lists by renewing their courage, giving them odd jobs, or offering wise counsel."

Help Poor to Help Selves.

Mr. Loomis stressed the importance of the small agency, which is doing a valuable service in its neighborhood by thus helping people help themselves.

Mr. Loomis pointed out that many excellent agencies outside the welfare fund group have declined help. This generosity, he added, threw funds to other welfare groups more urgently in need. All agencies on the Emergency Welfare fund's list have been indorsed by the Chicago Association of Commerce.

The list of agencies participating in the Emergency Welfare fund includes five major relief agencies, 12 minor relief agencies, 22 child caring agencies, five health agencies, nine protective agencies, 40 neighborhood work agencies, seven miscellaneous groups, 12 free clinics, and 12 free bed hospitals.

R. Douglas Stuart is president of the Emergency Welfare fund. Robert A. Gardner is director of the campaign to raise $7,500,000 for the distribution among the agencies.

PLEADS FOR HOSPITALS

The Chicago Medical society yesterday requested the Emergency Relief fund, in the "interests of efficiency and impartiality," to adopt a policy of sending patients depending on the fund for hospitalization to hospitals nearest the patients' homes. This request was made in a letter to Frank D. Loomis, secretary of the fund, signed by Dr. Charles Phifer, secretary of the medical society.

"Although there are approximately seventy general hospitals in the city, registered and approved by the American Medical association, barely 20 per cent of these, or only thirteen or fourteen have been designated by the fund to receive and care for patients," the medical society pointed out.

The letter was based on a resolution passed by the society's council at its February meeting.

Beaverbrook's Daughter Brings Suit for Divorce

[Chicago Tribune Press Service.]

LONDON, Feb. 16.—A suit for divorce was filed today by Janet Campbell, daughter of Lord Beaverbrook, against her husband, Ian Douglas Campbell, who is heir presumptive to the duke of Argyll. Lord Beaverbrook formerly was Max Aitken and is a native of Canada. He is publisher of the London Daily Express. Janet Aitken was married to Campbell in 1927.

JAPAN DARES THE WORLD TO GET MANDATE ISLES

Tokio Ponders Just When to Quit League.

[Chicago Tribune Press Service.]

TOKIO, Feb. 17 (Friday).—Japan's withdrawal from the league of nations over the Manchurian dispute today became only a question of time. This, it was learned, will be decided by the cabinet either today or tomorrow. It is expected that the notice of resignation will be sent within a fortnight.

In connection with the withdrawal the foreign office spokesman announced that Yosuke Matsuoka, chief delegate at Geneva, has been granted permission to return to Tokio by way of America. Matsuoka will leave by the end of this month, the spokesman said.

"We Keep the Islands."

"Regarding the mandated islands [the Marshall and Caroline islands in the Pacific, delivered to Japan under the Versailles treaty], there is no question that we are in possession of them," the spokesman asserted. "The league cannot say anything. If any one wants them, let him try to come and take them.

"The only question remaining is the technical method of withdrawal. This will be decided by the cabinet, which meets today and again tomorrow. Japan is not taking a method similar to that of smaller powers which have resigned for no special reason. It is up to the league, not to Japan, to commit suicide."

Gen. Sadao Araki, minister of war, also prepared the country for Japan's withdrawal from the league.

"Some persons fear that Japan after leaving the league may suffer from an economic boycott, or have to fight the world in other ways," he said, "but these fears are groundless. No country will risk its existence for the league.

"It is also declared that Japan may be isolated after leaving the league, but how can Japan be more isolated than now? And since Japan will have to spend a considerable sum for military purposes in Manchukuo, where disturbances are likely to occur, it will consequently be better economically for Japan to withdraw.

"The steel must be struck while it is hot. The Jehol bandits must be exterminated while the army's feelings are at the present burning stage. What must be done, must be done. Japan made a great mistake at the London naval conference when she gave in. This reacted greatly on the country and has had extremely bad effects. Japan cannot repeat such a mistake in Manchuria."

(This referred to the treaty in which naval tonnages were set at the 5-5-3 ratio for great Britain, United States, and Japan, respectively.)

Japs Gird for Attack.

MUKDEN, Manchuria, Feb. 16.—(AP)—Along the frozen, snowbanked roads which wind south and west from this city soldiers are moving day and night in loose marching order toward the Jehol province border. Japan is getting ready to attack.

Japanese troops, augmented by the armed forces of Manchukuo, probably 50,000 strong, are marching to the mobilization points from which the long planned Jehol invasion will begin. It will be a drive along a 200 mile front, and it may become the most serious clash between China and Japan since their undeclared war began in September, 1931.

At least half of this force is made up of Japanese veterans, who went through last year's Manchurian campaign. Against them China can throw 150,000 men, strong in numbers but weak in organization.

The Japanese authorities justify their designs on Jehol by the contention that the province is a part of Manchukuo and that the drive now in preparation is a "policing" operation to bring the province under the control of the Manchukuo authorities.

Slain by Man Who Tries to Break Into Home

Whitesburg, Ky., Feb. 16.—[Special.]—Bird Bates, 30, today shot and killed Willie Toleson, farmer. The trouble started when Bates attempted to break into Toleson's home. Bates is in jail.

STEVENS

A thrill every time you put it on— this new knitted

CHENILLE FROCK!

$19.75

This one-sided Rever Frock is a wonder . . . just the sort of simple, perfect fitting knit fashion we're famous for. You'll wear and wear it for most every daytime occasion! From the daisies crocheted in the open work motif of the lacy knit top to the bottom of its trim, plain knit skirt . . . it's perfection in style and quality. Mastic beige, ceramic blue, signal red, black. Sizes 14 to 20.

SPORTS SHOP—THIRD FLOOR

Chas. A. Stevens & Co.

19-25 N. State St. Store open 9:30-6

ADVERTISE IN THE CHICAGO TRIBUNE

CLOGGED BOWELS EXACT THEIR PRICE

Don't imagine that you can shock your system every few days with laxatives and fail to pay the price. Laxatives and purges rob the delicate membrane lining of your bowels of moisture and elasticity, so that you have to continue drugging more and more to spur your reluctant bowels to action. Almost before you realize your peril, you're a laxative slave. Digestive troubles develop, headaches, dizzy spells and biliousness follow. An operation for piles or other internal trouble may result.

But you can free yourself from laxative slavery and constipation quickly and easily with Cream of Nujol treatment.

This new form of Nujol is specially suited to sufferers from chronic constipation. It soothes and comforts the bowels, absorbs poisons, and helps the peristaltic action which alone can dispose of wastes naturally.

Start the new harmless Cream of Nujol treatment tonight. It is delicious to take and costs you only a few cents a day.

Stop at your druggist's and get a bottle tonight.

RELIEF AT LAST! FROM PILES!

Yes, no more suffering! No more pain, strain or itching. No more torture at the stool. No matter what form of Piles you suffer from—genuine relief for you is at hand in Pazo Ointment.

Pazo stops the pain and itching at once. More, it actually tends to correct the condition of Piles as a whole. For Pazo is threefold in effect. It is (1) soothing, (2) healing, (3) absorbing. Thus it not only allays the inflammation and repairs sore and torn tissue, but it actually reduces the swollen blood vessels which Piles are. Thousands say that Pazo is the only thing that ever gave them real relief from Piles. Thousands say that it saved them the need of a painful operation. The method of application (see picture below) makes Pazo doubly effective. Try Pazo yourself and see that it means the end of your suffering. All first class drug stores sell Pazo in Collapsible Tubes with Perforated Pile Pipe, complete for 75c.

Perforated Pile Pipe Attached to Collapsible Tube Makes Application Correct and Easy.

The PAZO Collapsible Tube and Perforated Pile Pipe make it very easy to apply the Ointment high up in the rectum where it can reach and thoroughly cover all the affected parts. Complete interior treatment in all cases of Piles is plainly important.

Some Things—you have to accept our Word for..

That Chesterfield uses the right proportions of choice, ripe Domestic and Turkish tobaccos.

That Chesterfield ages and cures these tobaccos properly . . . scientifically blends and cross-blends them . . . welds them together.

That Chesterfield uses fine, pure cigarette paper—the best that money can buy.

That all that Science really knows that could make a milder and better-tasting cigarette is used in making Chesterfields. They are as pure as the water you drink.

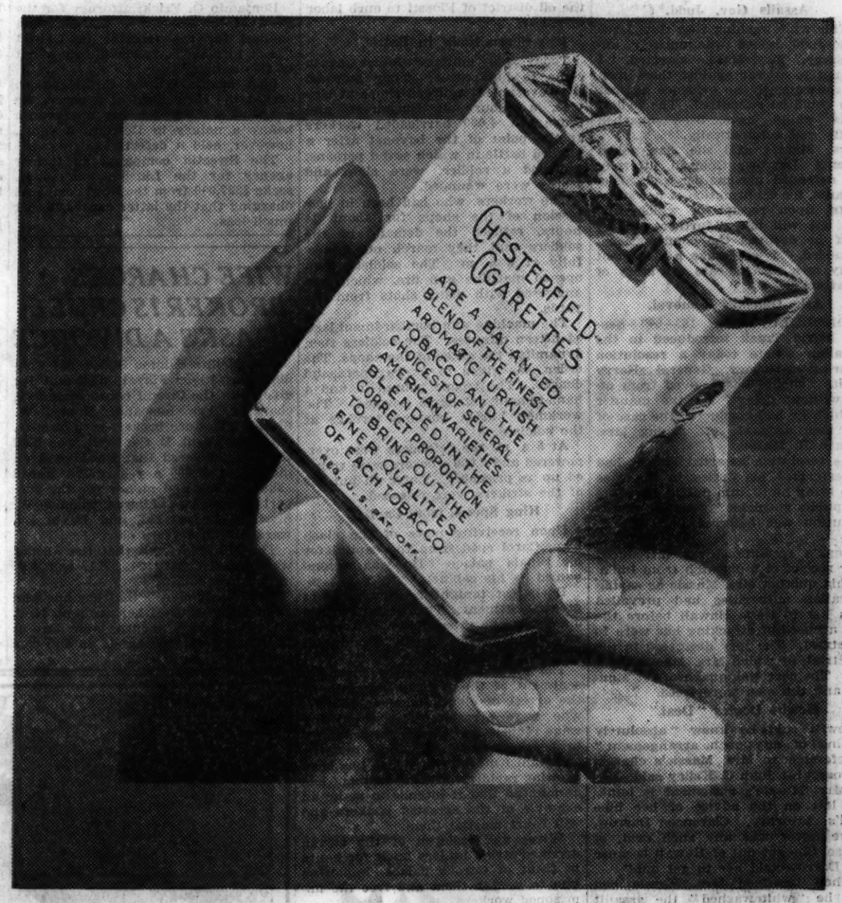
CHESTERFIELD CIGARETTES
ARE A BALANCED BLEND OF THE FINEST AROMATIC TURKISH TOBACCO AND THE CHOICEST OF SEVERAL AMERICAN VARIETIES BLENDED IN THE CORRECT PROPORTION TO BRING OUT THE FINER QUALITIES OF EACH TOBACCO
REG. U.S. PAT. OFF.

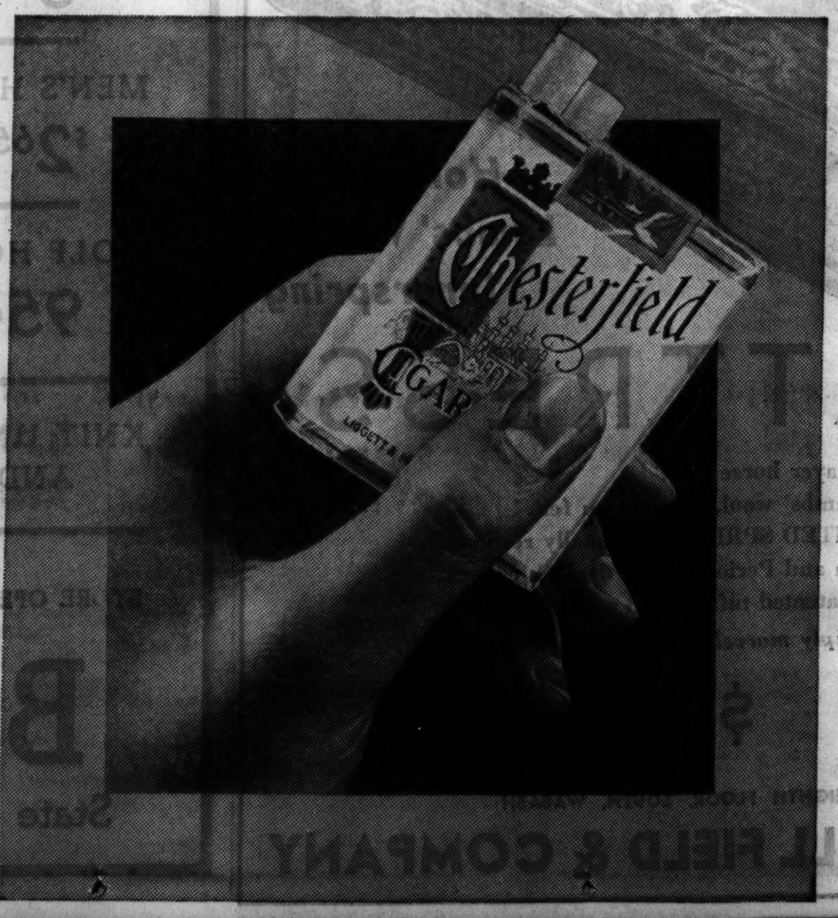

but *This Much* you can prove for *Yourself*..

Chesterfields are milder. You won't find a hint of harshness or bitterness or rawness in one or a thousand.

Chesterfields taste better. Not too sweet, but just sweet enough. And you can taste the difference that just the right amount—not too much—Turkish tobacco makes.

They Satisfy. Day in and day out, year in and year out, Chesterfields are always the same mild, good-tasting, pleasing smoke.

© 1933, Liggett & Myers Tobacco Co.

3 OLD FRIENDS HELP TO SWELL HUNGER FUND

Contributions for the Day Total $73.40.

Three old friends of the fund were among the contributors who sent a total of $73.40 to the Hungry School Children's fund yesterday.

The old contributors are the Bookhouse for Children, which sent $6; "Fees," $3.30, and Roderick and Virginia MacArthur of Oak Park, who sent $2.50; Le Cercle Français, through its treasurer, Mrs. H. A. Dodge, sent $15. The beginners' department of the Bryn Mawr Community church school sent $1.

Yesterday's receipts bring the grand total to $21,385.93. Acknowledgement is made to the following:

$15.00—Le Cercle Francaise.
$10.00—Anonymous.
$6.00—The Bookhouse for Children.
$5.00—Joseph Asher and Rex Wilk, Alvina H. Hafner, Sheila, Anonymous.
$4.00—Mrs. Fred J. Blum, River Forest.
$3.30—Fees.
$3.00—R. S. Buffington.
$2.50—Roderick and Virginia MacArthur of Oak Park.
$2.00—Mrs. W. H. Churchill.
$1.50—Anonymous.
$1.10—M. S. S.
$1.00—B. Malkov; Would Like to Help More; Beginners' Dept., Bryn Mawr Community church school; Mrs. G. F. Nardin, leader; Anonymous; 650 Blackthorn road, Winnetka, Ill.

Total	$ 73.40
Previously acknowledged	21,312.53
Grand total	21,385.93

Gifts should be sent to the cashier of THE TRIBUNE, Tribune Tower.

Hungry School Children Fund

There are 15,000 children who go to public school hungry every morning. A dime a day will furnish a substantial noonday meal for each of them.

I will contribute $....., weekly....., monthly, or the enclosed donation.

Signature.....

Fill out and address to The Hungry Children's Fund. CHICAGO TRIBUNE

IDLE EVICTED FROM CITY HALL AFTER 2 DAYS

Seattle, Wash., Feb. 16.—(AP)—A two day siege of the county-city building by an army of about 5,000 idle was ended early tonight, deputy sheriffs and police evicting the demonstrators after nearly two hours of effort.

With Sheriff Claude G. Bannick's entire force of deputies and 100 policemen at the scene, the demonstrators were led out of the building with little violence on either side.

Before leaving, however, William Dobbins, leader of the organization of the idle, announced that their headquarters would be removed to another nearby building.

"This eviction was just what we wanted," he said. "It will aid in crystallizing sentiment for our cause."

The demonstrators, men, women, and children, took possession of the building Tuesday night, asserting they would remain until their demands for relief were met.

Commit Mrs. Ida M. Tilden to Custody of Daughter

Mrs. Ida Merrill Tilden, widow of William A. Tilden, was yesterday committed to the custody of her daughter, Mrs. Esther Batchelder, 356 East Hilldale road, Lake Forest, by County Judge Perry L. Persons of Lake county following a sanity hearing in the Batchelder home. Two sons of Mrs. Tilden, William J. and Merrill Tilden, and Mrs. Batchelder announced they would seek the appointment by the Lake county Probate court of a conservator of Mrs. Tilden's estate.

Second of 90 Taxi Drivers Acquitted in License Case

A jury in the Municipal court of Judge Robert J. Dunne yesterday acquitted Ben Africk, 2902 West 22d street, a driver for the Public Taxi Service company, of a charge of operating a taxi without a license. The case was the second won by the taxi company, ninety of whose drivers have been arrested on a similar charge.

BERWYN BANKER GUILTY OF BRIBES TO 13 ALDERMEN

Judge Rejects 'Campaign Gift' Defense.

Francis Karel, 34 years old, chairman of the board of the closed First American National Bank and Trust company of Berwyn, was found guilty yesterday by Judge Philip L. Sullivan of paying $10,000 in bribes to 13 Berwyn aldermen. The defendant faces a sentence of one to five years in the penitentiary.

The state charged that Karel distributed the money among the aldermen in return for a council resolution to rent as a city hall the building vacated by the First National bank of Berwyn. This institution, of which Karel became president at the age of 29, merged with three other banks to form the First American National. Testimony showed that Berwyn rented half the bank building as a city hall for $100 a month, and later, after the building was vacated, leased the entire structure for 10 years at $500 a month.

Denies Money Was Bribe.

Ald. Thomas F. Shea, who had been granted immunity on his promise to testify for the state, surprised the prosecution Wednesday with the statement that the $10,000 was given in campaign contributions and not in bribes. He said that Karel made the contributions because he had saved commissions to real estate operators by dealing directly with the council. Karel took the stand yesterday and told the same story in his own defense.

Judge Sullivan, who heard the case without a jury, pronounced Karel guilty with the following statement:

"I don't believe Shea's testimony," the judge said. "I believe that the money proposition was discussed prior to the passage of the ordinance. It seems to me preposterous that a man of Karel's intelligence should pay $10,000 simply as a campaign contribution after the deal had been closed.

Says Defendant Is Guilty.

"The conclusion is inescapable and the result inevitable. The facts show Karel guilty beyond a reasonable doubt. Punishment in this case should deter others. The general impression is that every part of the government is for sale. If the governments of this country are to be maintained this sort of practice has got to stop."

Judge Sullivan at first denied a motion for a new trial and then allowed Defense Attorney Ben Short until March 3 to present argument for a new hearing. Karel is under indictment in the federal court on charges of making false statements to bank examiners. Nine Berwyn aldermen are charged with accepting bribes, and their trial is set for March 18 before Judge James F. Fardy.

NEW YORK BOY CONFESSES HE KILLED YOUTH

New York, Feb. 16.—[Special.]—Young Harry Murch was arraigned today on a charge of killing 12 year old William Bender.

Murch is 15, a "cop hater," a bully and juvenile gang leader and, according to his own confession to police, he stabbed the Bender boy Jan. 31. He hid his victim's body in an unfinished house on Richmond Hill circle, Queens, not far from the Bender home. It was found yesterday, and Murch, already under suspicion, was immediately arrested. He confessed after six hours of questioning.

Magistrate Daly held him without bail, committed him to the custody of the Children's shelter in Jamaica, and set the hearing for Feb. 24.

The police said Murch's bravado broke down a little under questioning. "I did it," they said he told them. "Bender lied about me and told everybody in the neighborhood I hit Mrs. Paterson on the head with a wrench. I said I'd get him for it, and I did."

COMMEND KILLER OF BANDIT.

A coroner's jury returned a verdict of justifiable homicide yesterday at the inquest into the death of an unidentified bandit and commended Thomas Paviakes, 55 years old, one of the owners of the Madison Street Department store, 1035 West Madison street, who killed the bandit in the store last Friday night.

MANDEL BROTHERS
a store of youth a store of fashion a store of moderate price*
*Copyrighted

Fashion Caps the Climax in Value With a Wool Crepe Cape
SUIT
$25

Printed silk for the blouse—printed silk to line the front of the cape—an amusing cummerbund effect around the middle—and a very swagger, Easterish air. Sizes 12 to 20 in the

Chic Chicagoan Shop Fourth Floor

Fashion Show in the Tea Room Every Saturday 12:30 to 2:30

MANDEL BROTHERS
a store of youth a store of fashion a store of moderate price*
*Copyrighted

It's New If It Has a Crisp Touch of Plaid Taffeta
$5.95
The dress itself is that dull, pebbly crepe that's so stunning in Spring colors! Heavy sheers, too, at $5.95.

Here's One Reason Why Teenettes Go For Ginghams
$1.95
Chic 13 to 17's are wild about the checked and plaid ginghams and new prints in the Teenette Shop!
Cotton Laces and Tub Silks for Teenettes Are $5.95!

Even Your Bedtime Pajamas Have Gone Mannish
$1.95
Monotone and multi-color stripes, also solid-color jacquards—tailored as trimly as men's pajamas!
Types for Misses, for Women and Teenettes!

Feminine Types Prefer Our Handmade Strap Gowns
$3.95
Did you ever see such a perfect nightie at such a low price? It's crepe with fine imported lace.
Handmade Satin Slips, $3.95; Chemises, $2.95.

MANDEL BROTHERS
a store of youth a store of fashion a store of moderate price*
*Copyrighted

Taffeta Blousettes Give Your New Suit a Dual Personality!
One is a Copy of a Vera Borea Original!
$1.95
The ascot tie style on the left took its inspiration from Borea and comes in white or blue. The bow neck style in white, blue, pink, or red. Both in celanese taffeta.
Crisp Organdy Blousettes $1
Checks and plain organdy wisps in white and smart colors! They're darling for $1!
Mandel's Blousettes—First Floor—State.

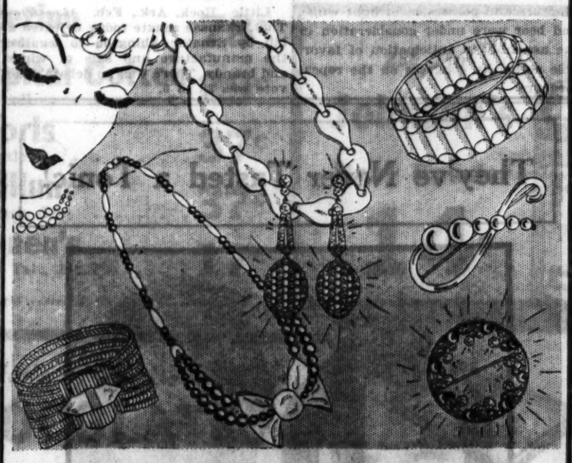

Faithful Copies of Couturier Jewelry Worth $2 Up to $10
Rhinestones! Silver, Gold Plated Pieces!
55¢ $1 $2
Earrings, clips, bracelets, necklaces, brooches . . simply exquisite pieces for daytime and evening! Not old, de-moded types; all NEW, this year's styles! Superb rhinestones, rare, heavy pieces!
The Best Will Go First! Be Early!
Mandel's Jewelry—First Floor—Wabash.

MANDEL BROTHERS
a store of youth a store of fashion a store of moderate price*
*Copyrighted

Slip Into a Pair of Pigskin Slipons
$1.39
No tailored suit is complete without a pair! Natural, blue, black, brown, white!
Mandel's Gloves—First Floor—State.

And a Pair of Perforated Oxfords
$3.95
You'd vow they were at least $6 oxfords! Blue, brown, black or natural pig!
Mandel's Shoes—Fifth Floor—State.

MANDEL BROTHERS
a store of youth a store of fashion a store of moderate price*
*Copyrighted

Build Your Spring Wardrobe on a FORMFIT Foundation
$5
Corsets—Third Floor—Wabash.
With such a perfect-fitting semi-stepin for support, any one can wear the new frocks successfully! 15 inches wide, sizes 27 to 34.
"Thrill" Brassiere, $1.50

MANDEL BROTHERS
a store of youth a store of fashion a store of moderate price*
*Copyrighted

You Save from $5 to $12.50 on Every One of These Values!
Clearance! Famous Wardrobe TRUNKS

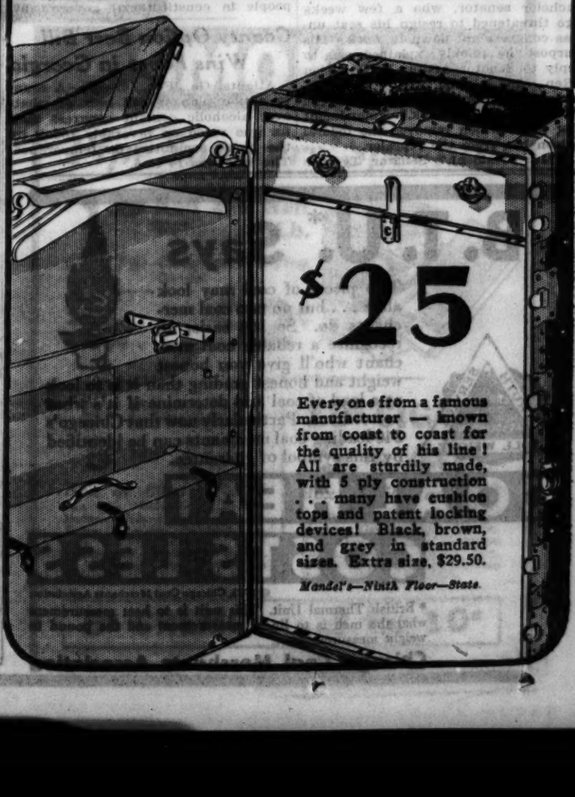

$25
Every one from a famous manufacturer — known from coast to coast for the quality of his line! All are sturdily made, with 5 ply construction . . . many have cushion tops and patent locking devices! Black, brown, and grey in standard sizes. Extra size, $29.50.
Mandel's—Ninth Floor—State.

SENATE, 63 TO 23, VOTES TO SUBMIT DRY REPEAL

House to Act Monday; States to Follow.

[Continued from first page.]

up the battle for this session. A move in this direction two days ago by Senator Millard E. Tydings [Dem., Md.] galvanized the Robinson leadership into immediate action. From a lukewarm advocate of general repeal, the usually ponderous, lethargic Robinson suddenly took the field and demanded nothing less than "naked repeal."

Robinson's attack on the original compromise Blaine resolution, banning the saloon and entangling the federal government in prohibition enforcement, rallied Democratic and Republican wets behind him, broke down the fading dry filibuster, and won for him in the end the support of Majority Leader James E. Watson [Rep., Ind.] and Charles L. McNary [Rep., Ore.].

There was no letup on the part of the Robinson forces from the time they first got the hope of success yesterday by forcing consideration of the Blaine resolution until they had stripped it of its major enforcement provisions. They caused its adoption after three and a half hours of spectacular debate before crowded galleries today.

Glass Amendment Beaten.

Two amendments—one by Senator Carter Glass, slight of figure but a giant in oratorical display, and Senator David A. Reed, Republican stalwart from Pennsylvania, were pressed in an effort to provide for a federal ban on the saloon.

By 46 to 38 the Glass amendment was turned down. A few moments later Reed's motion to ban the saloon lost by 47 to 37. An amendment by Reed to ban the saloon, but making no provision for federal enforcement of the ban, lost, 70 to 14.

A huge crowd that filled the galleries and packed the lobbies with long waiting lines journeyed to the senate for today's show. In the senate chamber virtually every seat was filled from 2 oclock on. Many representatives and others enjoying floor privileges were massed in a closely packed black horseshoe shaped line back of the senatorial seats.

Vice President Curtis rapped vainly for order for seven minutes after the final vote was taken. The ending of the balloting had loosened the tension and while there were no outbursts of applause the buzz of comment that sprang up in all sections of the chamber made conduct of business impossible for the moment.

Not only was the Democratic house leadership rallying tonight for action Monday but Bertrand H. Snell [Rep., N. Y.], minority floor leader, declared himself in hearty accord. He joined with Mr. Garner ins predicting the adoption of the resolution.

Britten Helps Move.

At the same time Representative Fred A. Britten [Rep., Ill.], leading house wet, announced that the so-called house wet bloc will meet on Saturday morning in an effort to line up votes. Mr. Britten recalled that 103 Republicans voted in favor of the Democratic flat repeal resolution on the opening day of this session and declared that at least 150 Republican votes could be counted on for the Blaine repeal resolution, which more nearly conforms to the Republican campaign plank.

Representative Rainey, majority leader, said the resolution "complies absolutely with the Democratic campaign platform."

It was clearly apparent from the time the Vice President's gavel started today's proceedings that friends and foes of the repeal resolution were agreed upon one matter. This was that federal prohibition had been a colossal failure.

"Utter Failure," Glass Says.

"Prohibition seems to have been an utter failure," said Senator Glass when he arose to press his amendment banning the saloon. "I am certain, nevertheless, that the country will not approve the Blaine repeal resolution unless it provides a ban on the saloon. I insist upon a constitutional guarantee against the abominable saloon system."

Senator Reed arose as the Virginian took his seat.

"Prohibition is a failure," he agreed.

"Of course, it's a failure," boomed the sonorous Robinson of Arkansas.

"Prohibition has not been successful," agreed Senator Borah, rising to denounce the whole repeal movement. For the next few moments his booming voice filled the galleries as with waving arms and ruffled thinning mane he denounced the repeal movement and the nation's failure to enforce prohibition.

Then arose Tydings, the Maryland bachelor senator, who a few weeks ago threatened to resign his seat unless congress got down to work. His purpose, he quickly explained, was to reply to Senator Arthur R. Robinson [Rep., Ind.], who earlier had denounced the senate for adopting the Robinson [Dem., Ark.] amendment last night which removed the federal saloon ban from the repealer.

"Mr. President," Senator Tydings said, his tall, slim figure slouched forward, "it seems to me that we have lost sight here of the real substance of this proposition. One senator after another has arisen and assumed a fact that does not exist, namely, that if we repeal the 18th amendment liquor is going to come back.

"I want to know when it ever went away?

"Every man in this chamber knows that the police records of the capital of the United States show that in the ten years following prohibition, as compared with the ten years preceding prohibition, there was five times as many persons under twenty-one years of age arrested for intoxication. If five times as many persons under twenty-one years of age have been arrested for intoxication right here under the nose of congress what is the use of talking about liquor coming back?"

Bootleggers' Public Utility.

"Every man knows," continued Tydings, as a murmur swept the chamber, "that he can go to the telephone and have a bootlegger come up to his office and deliver liquor within a half hour. Every man here knows that New York and Chicago and every large city are filled with speakeasies. We know that crime has grown on a scale never before seen in the history of any country.

"We know that gunmen have ruled our cities, yet men have the effrontery to stand here and say we are going back to that wicked thing called liquor, when, under present conditions, it has corrupted more public officials and government officers than ever before, increased drinking among the young, built speakeasies all over the land and made hi-jacking and bootlegging and distilling in an illegal way, the words of mouth of every citizen of the land."

Answers Indianan's Fear.

"When," continued Tydings, "the senator from Indiana gets up and tells us about the good women of this land who are going to be debauched with liquor, he loses sight of the fact that the good women of this land are drinking more under prohibition than they ever drank under the old regime."

"And," Tydings shot this home, amidst a buzz of comment, "every man in this chamber knows it.

"The senator [Robinson, Ind.] knows more youths are drinking today than ever drank before in the history of this republic. He knows there is more graft and corruption and hypocrisy in high places than ever. He knows there have been more murders in Chicago in a single year than have happened in Great Britain in over ten years. He knows there are 5,000 speakeasies in New York City."

Gains Under Prohibition.

The Marylander closed by asking himself this question:

"What are the gains of prohibition?"

Mr. Tydings furnished his own answer:

"The gains," he said, "are elimination of the saloon and the substitution of the speakeasy. The gains are the crime, the murder, the corruption, the hypocrisy of men who occupy the highest legislative positions in the gift of this republic."

"Are there," he demanded, "any senators in this chamber who have violated the 18th amendment or the Volstead act?"

"Are there any representatives?" he asked.

Gasps of astonishment at the direct question set the chamber a-buzz.

"I do not say there are," hastily continued Tydings. "The senators themselves know the answer to my question."

Jouett Shouse, president of the Association Against the Eighteenth Amendment, asserted tonight that the action of the senate today would strengthen the faith of the American people in constitutional government.

County Option Beer Bill Wins Favor in Georgia

Atlanta, Ga., Feb. 16.—(AP)—A county option plan to sell beer of whatever alcoholic content congress may fix was voted on favorably today by the house committee on temperance. The vote was 14 to 6.

HOW SENATORS VOTED TO REPEAL THE DRY PART OF CONSTITUTION

[Chicago Tribune Press Service.]

Washington, D. C., Feb. 16.—[Special.]—The roll call on the repeal vote was as follows:

FOR THE RESOLUTION [63].

REPUBLICANS [29]—Austin, Barbour, Bingham, Blaine Couzens, Cutting, David, Frazier, Glenn, Grammer, Hale, Hastings, Hebert, Johnson, Kean, Keyes, La Follette, McNary, Metcalf, Moses, Nye, Oddie, Patterson, Reed, Shortridge, Vandenberg, Walcott, Watson, and White.

DEMOCRATS [33]—Ashurst, Bailey, Bankhead, Barkley, Black, Bratton, Bulkley, Bulow, Byrnes, Clark, Connally, Coolidge, Dill, Fletcher, Harrison, Hayden, Hull, Kendrick, King, Lewis, McKellar, Neely, Pittman, Reynolds, Robinson of Arkansas, Russell, Smith, Swanson, Trammell, Tydings, Wagner, Walsh of Massachusetts, and Walsh of Montana.

FARMER-LABOR—Shipstead.

AGAINST THE RESOLUTION [23].

REPUBLICANS [14]—Borah, Brookhart, Capper, Dale, Dickinson, Goldsborough, Hatfield, Norbeck, Norris, Robinson of Indiana, Schuyler, Smoot, Steiwer, and Townsend.

DEMOCRATS [9]—Caraway, Costigan, Glass, Gore, Logan, McGill, Sheppard, Stephens, and Thomas of Oklahoma.

The pairs were:

FOR THE RESOLUTION.

Carey, Republican; Long, George, Wheeler, Copeland, and Broussard, Democrats.

AGAINST THE RESOLUTION.

Howell, Thomas of Idaho, and Fess, Republicans.

Absent and unpaired—Schall, Republican.

Drys Insist on Voting Dry Despite Liquor Revenue Aid

BY WESTBROOK PEGLER.

[Chicago Tribune Press Service.]

Washington, D. C., Feb. 16.—[Special.]—One of the most puzzling political oddities that your correspondent has observed during the present lame duck session of congress is the opposition to the repeal of prohibition by statesmen who would still oppose repeal, even if it were shown that the revenue from the sale of liquor was the only means of saving the national treasury from bankruptcy.

The Association Against Prohibition insists that complete repeal and a liberal sale of liquor as well as wine and beer would yield a billion dollars a year and balance the budget. This may be an exaggeration, like the asking price in a breach of promise suit, for the Association Against Prohibition is a lobby conducted by practical politicians and lobbies, under legal counsel, have a tendency to claim the maximum.

The Anti-Saloon league, which is another lobby, used to claim that prohibition would abolish poverty forever, fill the banks with savings and empty the jails. However, the tax under repeal might bring in half a billion dollars a year and the budget still might be balanced very conveniently.

New Type of Patrioteer?

In that case, with every drink representing a definite contribution to the government funds, drinking could be looked upon as a patriotic duty and a new type of patrioteer might spring to life, vowing never to draw another sober breath until the return of prosperity and regretting that he had but one set of arteries to give to his country. In extreme cases, dry citizens might be hounded through the streets as unfortunates who happened to bear the name of Krauss or Schultz were harrassed a few years ago, and compelled to stand to the bar and drink numerous whisky sours to prove their love of country.

Moderates, of course, would disapprove this sort of conduct, if only on the ground that whisky sours were too good for prohibitionists, but it would take stern measures to protect the Rev. Clarence True Wilson and the Rev. Deets Picket from bands of patriotic zealots.

Industry Not So Noble.

In trying to contemplate such a situation one must remember that certain moral values which have been cherished for a long time are rapidly losing their value in the present situation. The virtue of industry is not as noble as it used to be and, indeed, t statesmen have already half approved a measure which would bribe the farmer to take it easy, thereby producing less and thereby, eventually, creating a shortage and raising prices.

Similarly the fine old virtue of thrift is coming into downright disrepute, what with the statesmen inveighing against hoarding and the editorials urging the citizens who have any money to spend it away for merchandise in anticipation of their needs, lest it lose its value by inflation.

Industry and thrift have been what a statesman would call foundation stones in the escutcheon of our sacred heritage, but if they are to droop and wither on the reef of adversity the fine old virtue of total abstinence might as well be thrown to the wolves, too.

One matter which your correspondent has seen no mention of in any of the current debates among the statesmen is the power of alcoholic beverages as a trade stimulant. This power is well recognized by the proprietors of the large hotels in all the big cities who have complained that their guests go out to the speakeasies under prohibition and spend money liberally, but squawk bitterly when they come to settle their hotel bills in the cold light of the morning and discover that coffee was 20 cents per cup.

The speakeasy proprietors recognize it also in their custom of giving away drinks of benedictine, curaçao, or cuantro to patrons who have taken time out from their drinking to dine. One drink of speakeasy benedictine, curaçao, or cuantro calls for another, and so on until closing time, at a dollar a drink. One free liqueur, given for priming purposes, may yield a revenue of $25 before dawn. By that time it is coming in seidels.

It seems odd that the retail merchants of dry communities have not recalled the trade stimulating influence of the old small town saloon because there, undoubtedly, was one of the most potent aids to commerce that ever existed in the rural communities.

It is not good sense to imagine that a loving husband coming home from a prohibition lecture on a Saturday night would suddenly feel liberal and invite his loving helpmeet to stop off at the Bing department store and buy herself something unnecessary, but your correspondent has a friend, Mr. Jimmy Bronson, the manager of prize fighters, who recalls that when he was running a beautiful saloon in Joplin, Mo., down where Oklahoma and Arkansas meet, the Saturday night shopping was the main support of the local retail commerce.

Come on Saturday Nights.

"Joplin was very, very wet," Mr. Bronson related, "but Arkansas and Oklahoma were very, very dry, so on Saturday nights all the dry farmers and miners and their wives would drive to Joplin.

"The husbands would come into my beautiful little saloon for a little refreshment and the wives would go nosing around in the stores without buying much. They would see things which they wished to buy, of course, but they would not spend the money until they could take a peek at pa and see how he was doing. But after pa had been in my beautiful little saloon for an hour or so the wives would send in word that ma was waiting outside and pa would throw in a couple of quick ones and put a quart in his pocket and go out to meet ma.

"You cannot imagine how this stimulated the retail business of Joplin on Saturday nights in my time," Mr. Bronson recalled longingly. "After looking around, ma would say she just saw a beautiful dresser in the furniture department, or a new coat or something or other and pa would tell her, sure, go ahead and get it because that was what money was for. And go ahead and get a new washwringer, too. Get the best that money would buy, because, good old ma, she was a pretty fair sort of old girl, after all, fat or no fat, and the best was none too good for her.

Drive Business Out.

"They drove all that business out of the dry territory and over the line into Joplin on Saturday nights, and then the country went dry and now nobody gets the business. It was a great mistake."

But the dry statesmen hold prohibition above everything else, including the budget, and even if it were conclusively shown that the treasury must have the liquor revenue or go broke, they would still vote for appropriations, including farm relief, ornamental postfices, dams, ditches and pensions for their constituents, but against repeal of the eighteenth amendment. One of their claims is that the citizens have no money to spend on liquor anyway and this apparently is so. Whether it is actually so is another question. The Anti-Saloon league used to say that even if a man were broke and his family in want he could always find money to buy liquor, and many citizens might as well be drunk as they way they are under the amendment which was going to abolish poverty, fill the banks and empty the jails.

Iowans Start Action for Legal Beer and Wines

Des Moines, Ia., Feb. 16.—(AP)—State Senator Matt D. Cooney of Dubuque said today he probably will introduce a beer bill in the Iowa general assembly within the next week or ten days.

Other measures seeking to amend the Iowa state law to permit the manufacture and possession of light wines and beer were under consideration in the assembly in anticipation of favorable action by congress on the repeal measure.

Would Put Missouri Early in Repeal Race

St. Louis, Mo., Feb. 16.—(AP)—Legislation making possible a state prohibition repeal ratification convention will be drawn immediately for presentation to the Minnesota lawmakers now in session, State Senator Claude MacKenzie said today.

Arkansas Senate Defeats Legal Wines, Brandies

Little Rock, Ark., Feb. 16.—(AP)—The Arkansas senate today defeated a bill by Senator Abington to legalize the manufacture and sale of wines and brandy. There was no debate. The vote was 28 to 5.

KNOW THIS

When You Go to Buy Aspirin

and Want to Get Rid of Pain Quickly

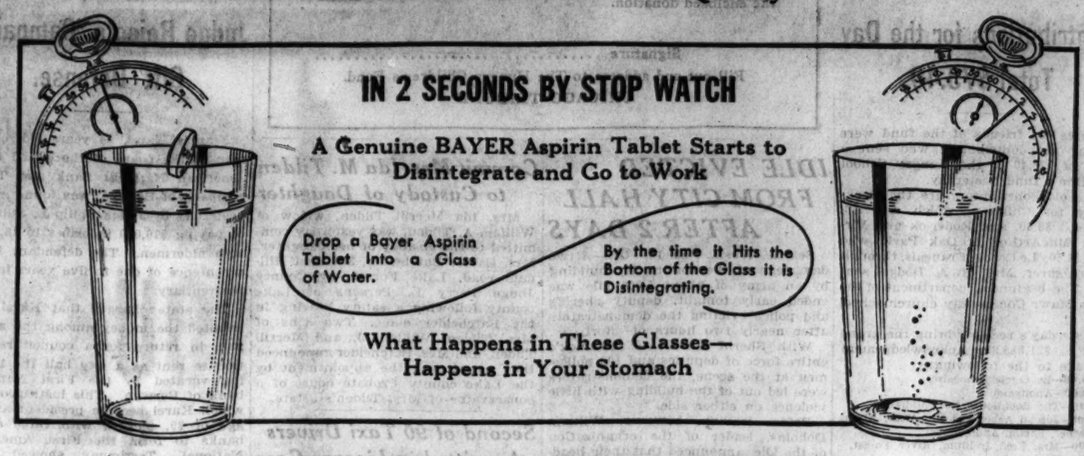
IN 2 SECONDS BY STOP WATCH
A Genuine BAYER Aspirin Tablet Starts to Disintegrate and Go to Work
Drop a Bayer Aspirin Tablet into a Glass of Water.
By the time it Hits the Bottom of the Glass it is Disintegrating.
What Happens in These Glasses—Happens in Your Stomach

Because of This Quick Dissolving Property, Genuine BAYER Aspirin Tablets Start "Taking Hold" of Pain a few Minutes after Taking

If you have a headache or any other common form of pain—rheumatism, neuritis, or neuralgia—you want to get rid of it as fast as possible—and in absolute safety.

Then—the first thing to know is this:

Never ask for aspirin by the name "aspirin" alone. But always say "BAYER ASPIRIN."

The pictures of the two glasses above tell the story.

For what happens in those glasses happens in your stomach.

Because of a unique process in manufacture, Genuine Bayer Aspirin Tablets begin to dissolve almost INSTANTLY in the stomach. They start to disintegrate within the amazing space of two seconds after touching moisture.

Hence Genuine Bayer Aspirin "takes hold" of the average pain or headache within a few minutes after taking. The fastest, safe relief, it is said, ever known for pain.

Remember, it is Genuine Bayer Aspirin which lays claim to this unique, quick-acting property.

So be sure you get the Real Article—GENUINE BAYER Aspirin when you buy. Naturally you want the fastest, possible relief—and that's the way to get it.

The sure, safe way is to see that the name BAYER is clearly stamped, in the form of a cross, on any tablet that you take.

Keep that in mind when you buy. Carry in mind, too, that Genuine Bayer Aspirin Does Not Harm the Heart.

Ask your druggist about the recent price reduction on the 100 tablet size Bayer Aspirin.

For Pocket or Purse, Tin Boxes of 12 Tablets

For Economy, Bottles of 24 or 100 Tablets

NO TABLETS ARE GENUINE BAYER ASPIRIN WITHOUT THIS CROSS

The CHICAGO TRIBUNE *Will Pay*

$5,000 IN CASH PRIZES

for Solving

"PUT-TOGETHERS"

PICTURES OF STORYBOOK DAYS

An Interesting, New Game. Open FREE To Everyone!

Just "Put Together" the pictures and name them. A new "Put-Together" appears each day in the Daily Tribune. Hold all "Put-Togethers" until you have the complete set. Then send them in. For rules and previous "Put-Togethers" get back copies from your newsdealer or the Tribune.

NO. 41—CHICAGO TRIBUNE "PUT-TOGETHERS"

CLUE: The "PUT-TOGETHER" printed above is a picture of a famous storybook character who wreaked a terrible revenge.

THE NAME OF THE STORYBOOK PICTURE IN "PUT-TOGETHER" NO. 41 IS AMONG THESE:

Fa, Fe, Fi, Fo, Fum . . Rumpelstiltskin . . The Pied Piper of Hamelin
Mr. Isbister . . Ali Baba and the Forty Thieves . . Jack the Giant Killer
Noah of Old . . Doctor Foster . . There Was a Crooked Man
Old Farmer Giles . . The King of Ian . . Solomon Grundy . . . Peter Piper

TUNE IN W-G-N

TONIGHT AT 8:15

for dramatization and clue which will help you solve tomorrow's picture.

GET "PUT-TOGETHER" NO. 42 IN TOMORROW'S CHICAGO DAILY TRIBUNE

If you want The Tribune delivered to your home by Carrier each morning before breakfast during this series notify your newsdealer or telephone The Tribune, Superior 0100.

© 1933, Chicago Tribune

They've Never Tasted a Tonic!

THESE are *not* patent medicine children. Their appetite needs no coaxing. Their tongues are never coated, cheeks never pale. And their bowels move just like clockwork, because they have never been given a habit-forming laxative.

You can have children like this—and be as healthy yourself—if you follow the advice of a famous family physician. *Stimulate the vital organs.* The strongest of them need help at times. If they don't get it, they grow sluggish. Dr. Caldwell's syrup pepsin is a mild, safe stimulant.

When a youngster doesn't do well at school, it may be the liver that's lazy. Often the bowels hold enough poisonous waste to dull the senses! A spoonful of delicious syrup pepsin once or twice a week will avoid all this. It contains fresh laxative herbs, active senna, and pure pepsin, and does a world of good to any system—young or old. You can always get this fine prescriptional preparation at any drug store. Just ask them for Dr. Caldwell's syrup pepsin.

Get some syrup pepsin today, and protect your family from those bilious days, frequent sick spells and colds. Keep a bottle in the medicine chest instead of cathartics that so often bring on chronic constipation. Dr. Caldwell's syrup pepsin can always be employed to give clogged bowels a thorough cleansing, with none of that painful griping, or burning feeling afterward. It isn't expensive.

B. T. U.* Says

Two pieces of coal may look alike . . . but no two coal merchants do. So it's easier to recognize a reliable coal merchant who'll give you honest weight and honest grading than it is to look at a load of coal and determine if it's what you ordered. Particularly now that Chicago's 240 leading coal merchants can be identified by this symbol of guarantee.

COAL HEAT COSTS LESS

© 1933, Chicago Coal Merchants Association

*British Thermal Unit. This unit is to heat measurement what the inch is to lineal measurement and the pound to weight measurement.

Chicago Coal Merchants Association

CANADIAN HOUSE DEFEATS U.S. RUM EXPORT MEASURE

Bennett Speaks Against Bill; Vote, 100 to 44.

[Chicago Tribune Press Service.]

OTTAWA, Ont., Feb. 16.—The Canadian house of commons voted tonight, 100 to 44, against resumption of liquor exports into the United States. The action was taken despite the fact that an estimated annual revenue of $12,000,000 would have followed legalization.

Party reins were off for the vote, which occurred after a long debate. Conservatives, Liberals, Laborites, and Progressives split on opposite sides of the issue. Even members of the dominion cabinet were divided, two ministers voting to resume liquor shipments and eight, including Prime Minister R. B. Bennett, voting against resumption.

King Opposes Bill.

The issue was presented in a bill by Col. Sidney C. Robinson, Essex county Conservative. If carried it would have repealed the prohibition liquor exports to the United States enacted by MacKenzie King's Liberal government in 1930. King reiterated today his warning that serious international incidents might follow if rum running were allowed to flourish on the border.

A few members, notably Dave Spence, Toronto Conservative, questioned the sincerity of the American prohibition law. Spence declared liquor was sold openly in the republic and that therefore Canada should not attempt to hold back. And America's recent election vote, deemed to have been a wet declaration, was frequently referred to by Robinson bill proponents as a reason why Canada should turn on the liquor flow again.

Today's poll of 44 votes for a resumption of shipments constitutes a quadrupling of the strength of the liquor export advocates. At the last trial of strength they mustered only eleven votes.

Bennett, King Oppose Bill.

Liquor export advocates tonight took solace in the knowledge that if America legalizes strong beer, the export prohibition law automatically becomes void.

Prime Minister Bennett and King sounded the death knoll for Col. Robinson's bill in the afternoon session when both took the floor to denounce the measure.

"It does not matter," said Bennett, "that there is a prospect that the United States will change its prohibition law. It exists at present and we cannot conjecture what the United States may do in the future."

MOBILE AND OHIO RAIL EMPLOYES VOTE TO STRIKE

St. Louis, Mo., Feb. 16.—(AP)—Employés of the Mobile and Ohio railroad have voted to strike rather than continue to accept a 20 per cent wage cut, it was learned tonight, and the wage dispute will be submitted to the United States board of mediation.

Representatives of the thirteen railway brotherhoods who had been negotiating with the Mobile and Ohio receiver in St. Louis would make no comment on the result of the strike balloting beyond saying that the necessary two-thirds of the 3,500 employés involved had voted to strike unless the wage question could be settled by mediation.

Ernest E. Norris, receiver for the Mobile and Ohio, at the conclusion of a final conference held here with representatives of the brotherhoods, tonight invoked the law governing wage disputes and submitted the case to the United States board of mediation. He sent a telegram to the board's headquarters in Washington asking that it send representatives to St. Louis to hear evidence and attempt to effect a settlement.

Norma Shearer of Films, Husband, Going to Europe

Hollywood, Cal., Feb. 16.—[Special.]—Norma Shearer, movie star, today secured a passport to journey to the south of France and other European countries. She will leave shortly with her husband, Irving Thalberg, motion picture producer, who is taking the trip in the interest of his health. Thalberg was stricken with influenza last December, following which complications set in, and he had to be treated for a condition affecting his heart.

Wins $1 Damage Against Ex-Sheriff; Asked $10,000

Marion, Ill., Feb. 16.—(AP)—Walter Long, a Marion carpenter, was awarded one dollar in his suit against former Sheriff Oren Coleman for $10,000, as the result of an alleged injury in a scuffle. The verdict will require Colemand to pay costs of the trial and the dollar. Lang alleged he suffered from palsy following a scuffle with Coleman. Coleman said he attacked Lang in fun.

Rheumatic Cripples

New Medicine Breaks Rheumatism's Grip in Less Than a Week or Money Back

EASES PAIN FIRST DAY

Think of the joy of waking up in the morning without stiffness, without cruel rheumatic aches and pains, swollen, inflamed joints or lame, knotted muscles.

And that joy should be yours—a $1.00 bottle of RU-MA is absolutely guaranteed to bring that long looked-for relief to rheumatic sufferers in less than a week or money back.

RU-MA acts directly on the liver, kidneys and blood and helps drive out of the system the excess uric acid and other dangerous poisons that cause rheumatic suffering.

No long, discouraging wait while you wonder if that awful pain will ever stop, for RU-MA begins to act the very first day. Almost magically your muscles and joints limber up. That's why Walgreen's guarantee it to give you blessed freedom from crippling lameness, swollen, inflamed joints and rheumatic suffering or your money back. Take them up on this generous offer today.

WALGREEN DRUG STORES

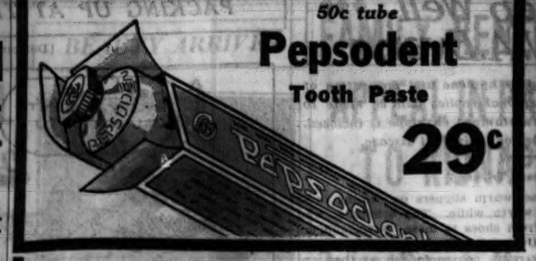

50c tube
Pepsodent
Tooth Paste
29c

Save at Walgreen's
DRUGS WITH A REPUTATION

Regular 50c
Dr. West
Tooth Brush
(in Blue Carton)
23c
New Waterproofed Tooth Brush at 50c

Special Values for Friday and Saturday!

Lux Soap 10c Bar . . **3 for 17c**
Bromo Quinine 30c Package **18c**
Ex-Lax 25c Tin **16c**
Kleenex Special at **16c**
Jad Salts 85c Bottle . . . **49c**

Nine New, Colorful
Jigsaw Type Puzzles
More than 300 pieces in every puzzle—and how children and grown-ups will enjoy putting them together! App. 12x16 inch, pictures in six colors, including reproductions of old masters.
25c

American Family Soap
4c
(Limit 3 bars to a customer.)

LIFEBUOY Soap
2 FOR 7c
(Limit 2 Bars to a Customer)

Rem 60c Bottle **39c**
Sal Hepatica 60c package **39c**

Special Values for Friday and Saturday!

Squibb's Tooth Paste 25c Tube . . . **16c**
Camay Soap . **6 for 29c**
Barbasol Shaving Cream 65c Tube . **38c**
Gem Blades 35c Package of 5 . **21c**
Cold Cream Perfection 4 oz. Jar . **29c**

1.00 Package
Probak Blades—10's
59c

DON'T WORRY About Yourself
6 Common Beliefs Disproved!
Eight hours sleep is not essential to health, overwork does not lead to nervous breakdown, insomnia is not incompatible with health, sour stomach is not a sign of indigestion, etc. Read "The Human Body," by Dr. Logan Clendening.
1.00
Formerly 3.00

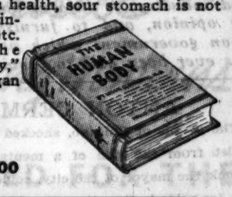

Botle of 100
Bayer's Aspirin Tablets
63c

Walgreen Drug Stores Are Headquarters for
Parke-Davis Vitamin Products

Whatever your Vitamin need, we are equipped to supply it

Children need Vitamin "A," sunshine; "D," bone building.

Viosterol, 5cc 63c
Haliver Oil, with Viosterol, 50cc 5.50
Haliver Oil, with Viosterol Capsules, 25's . . . 1.23
Haliver Oil, with Viosterol Capsules, 100's . . 4.25
Viosterol, 50cc 3.89
Irradol Malt 98c
Irradol-A 1.39

Haliver Oil, with Viosterol, 5cc 95c
Haliver Oil, plain, 10cc 73c
Cod Liver Oil, with Viosterol, 10 D, 3 oz . . 63c
Cod Liver Oil, with Viosterol, 10 D, 16 oz . 2.79
Standard Cod Liver Oil, 12 oz 79c
Haliver Oil, Capsules, plain, 50's . . 1.23
Cod Liver Oil Capsules 2.00
Haliver Oil, plain, 50cc 2.23

50c Bottle
Phillips' Milk of Magnesia
29c

U. S. P. Hydrogen Peroxide
14c 8 ounces
A quick, sure, safe disinfectant for scratches, cuts and abrasions, an effective bleach, and a daily household necessity of many uses. The size sold every day at 19c.

Hind's Almond Cream *50c bottle* **29c**

WEAR in Rubber
GLOVES
depends on freshness. These are guaranteed fresh stock. They'll keep your hands lovely! **19c**

Electric 2-Sandwich
TOASTER
Toasts 2 sandwiches at once. Can be used as a grill, also, for pancakes, bacon, eggs. Without cord, **98c**

Palmolive Shaving Cream 35c tube . . **23c**
Rubbing Alcohol Full pint **16c**
Bromo Seltzer 60c size . . **36c**
Lysol 60c bottle **36c**
Milk of Magnesia Full quart **49c**
Castoria 40c bottle **23c**
Kotex Phantom Special at **16c**
Aspirin Tablets Bottle of 24 . **19c**

Accurate Alarm
CLOCK
The Waterbury Progress, handsomely designed, with concealed sweet toned alarm. In black, green or nickel..... **79c**

2½-pint Cocktail
SHAKER
of heavy gauge aluminum, polished, or lacquered black or red. With strainer top. 1.00 value, **49c**

Imported Russian Mineral Oil
67c Quart
A special refining process renders this imported Russian oil exceptionally pure and palatable. It acts as a lubricant merely, does not disturb the system and is non habit forming.

Vick's Vapo Rub *35c Jar* **22c**

Outstanding Values!
Absorbine Jr. 1.25 Bottle **89c**
Nurito For Neuritis **93c**
Baume Bengue 75c Tube **47c**
Krank's Lather Kreem, 75c Jar . . . **52c**

85c Package
Kruschen Salts
43c

Listerine 1.00 Bottle **78c**
Hospital Cotton Pound roll **29c**
Lavoris 50c Bottle **37c**
Psyllium Seed, dark, Lb. **37c**
Mennen's Borated Talc, 25c Tin . . . **17c**

Right reserved to limit quantities

25c Tin
Johnson's Baby Powder
14c

Noteworthy Specials!
Dextri Maltose Mead's, 85c size **57c**
Vaseline Hair Tonic, 75c Bottle . . **57c**
Italian Balm Campana, 35c Bottle . . . **29c**
Pompeian Face Powder, 60c Box . . . **39c**

· FOUNTAIN ·

We Feature a Special

George Washington Brick *of Walgreen's delicious* **Ice Cream**
—vanilla, with hatchet shaped cherry ice cream center—at **37c Qt.**
Available February 17 to 22, inclusive, Order ahead, to make sure of your brick.

Luncheon Special
Vegetable Soup
—fresh, appetizing—
Baked Ham Sandwich
—on crisp toast—
Delicious Coffee
—our special blend—
25c

Fresh
Strawberry SUNDAE
15c
Large, juicy strawberries and Walgreen's rich, delicious ice cream.

Mastercraft Electric
Hair Beauty Set, 4 Pieces
Waving iron, curling iron, marceling clamp, and drying comb, with the Mastercraft ironclad guarantee of performance. 4 pieces, **98c**

Electric Corn Popper

This electric corn popper is strongly built of pressed steel and has a dependable heating element. It will make delicious popcorn—big, white, tender, flaky kernels—and will keep the children happy on many a stormy day. Yet the price, without cord, is only..... **69c**

Kupfer's Fresh, Delicious
CHOCOLATES

3 lbs. **89c** *Regular Price, 1.00*
1¼ lbs. **42c** *Regular Price, 49c*

29c Knox Chocolates . **25c lb.**
25c Evans' Caramels . . **21c lb.**
Walgreen's Peanut Crunch
1 lb., 18c | 2 lbs., 35c
All 5c Candy Bars, Mints, Gums, 3 for 9c

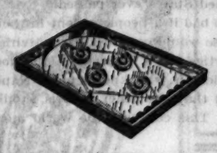

Children Love to Play
Hy-Score Pin Game
You play it with marbles, scored where they come to rest. It takes skill to win! Strongly built, and a real value at only **98c**

New! Cutex Hand Cream
Use the new Cutex Hand Cream to top off your Cutex manicure and after every hand washing. It is a quality cream that helps to make your hands soft and smooth and scents them a delicate lilac. No more red, rough, coarse or chapped hands with Cutex Cream! And the cost is very moderate..... **45c**

· SMOKES ·

Pipe Smokers' Special!

1.20 Half and Half Tobacco—Lb.
.75 Congress Playing Cards
1.95 Value 92c

5c CIGARS 5 for 20c
Box of 50 for 1.88
San Alto, King Edward, New Bachelor, Henry George, 14, San Felice, King Bee, Walgreen Factory Smokers, El Toro, John Ruskin, Garcia Grande Babies, R. G. Dun Opera, Walgreen Blunts, Rocky Ford.

10c CIGARS 5 for 40c
Box of 50 for 3.75
La Palina, El Producto, Dutch Masters, Garcia Grande, Muriel, R. G. Dun, Antonio Y Cleopatra, Corina, Bering, Cuesta Rey, Robert Burns, Van Dyck, Tom Palmer and La Fendrich.

5c CREMO . . . . . 3 for 10c

Chicago Daily Tribune

THE WORLD'S GREATEST NEWSPAPER

FOUNDED JUNE 10, 1847

ENTERED AS SECOND CLASS MATTER JUNE 3, 1905, AT THE POSTOFFICE AT CHICAGO, ILL., UNDER ACT OF MARCH 3, 1879.

All unsolicited articles, manuscripts, letters and pictures sent to The Tribune are sent at the owner's risk, and The Tribune company expressly repudiates any liability or responsibility for their safe custody or return.

FRIDAY, FEBRUARY 17, 1933.

THE TRIBUNE OFFICES.
CHICAGO—TRIBUNE SQUARE.
MILWAUKEE—TRUST COMPANY BUILDING.
NEW YORK—220 EAST 42D STREET.
WASHINGTON—815 ALBEE BUILDING.
BOSTON—718 CHAMBER OF COMMERCE BUILDING.
ATLANTA—1895 RHODES-HAVERTY BUILDING.
LONDON—125 FLEET STREET.
PARIS—1 RUE SCRIBE.
BERLIN—COLUMBUS HOUSE, POTSDAMERPLATZ 1.
MADRID—CALLE ESPALTER 5.
RIGA—ELIZABETES IELA 15/3.
ROME—GALLERIA COLONNA [SCALA A].
VIENNA—AM MODENAPARK 6.
WARSAW—PLAC KRASINSKICH 6.
GIBRALTAR—HOTEL CECIL.
SHANGHAI—38 AVENUE EDWARD VII.
TOKIO—IMPERIAL HOTEL.
MEXICO CITY—HOTEL REGIS.
PANAMA CITY—HOTEL CENTRAL.
SPECIAL REPRESENTATION,
SAN FRANCISCO—820 KOHL BUILDING.

THE TRIBUNE'S PLATFORM FOR CHICAGO

1. *Cut taxes in half.*
2. *Pay the defaulted bonds.*
3. *Overcome crime.*
4. *Speed up railroad passenger service.*
5. *Make Chicago the first city in the world.*

"The newspaper is an institution developed by modern civilization to present the news of the day, to foster commerce and industry, to inform and mold public opinion, and to furnish that check upon government which no constitution has ever been able to provide."

ANTON CERMAK.

The people of Chicago, shocked to learn that a bullet from the gun of a mental defective had struck the mayor of the city, could find some reason for pride in the utterance of Mr. Cermak when he said to Mr. Roosevelt, "I am glad it was me instead of you." The bullets were intended for the President elect. They did not reach him, and the country was spared a tragedy. It is with profound relief that the American people realize that upon the eve of the inauguration of a new President he was not made the victim of a maniac. There is the personal element and there is more than that. These distressed times are spared that calamity and also the confusion which even our ordered processes would suffer. With that reflection the people of Chicago may turn with regret to the aspect of the event which most closely touches them.

All right thinking citizens of Chicago have come to have a high regard for the man who was elected mayor to take responsibility for emergencies seldom encountered by an American city. We believe that Mr. Cermak has tried with all the ability of a very able man to meet the emergencies intelligently and honestly. Few men taking important office have inherited so much trouble for which they were not responsible. Mr. Cermak's predecessor had made a ruin of every function of government upon which he could lay his hands. It was Mr. Cermak's duty to rebuild upon the ruins in times of general and widespread hardship.

We think he faced his problems courageously and did the best that was in him to put this punch drunk city back on its feet, to restore its reputation in the eyes of the world, to reestablish its credit, to relieve its taxpayers, and to pay its debts.

Another word may be said about Anton Cermak. He was born in Bohemia. He faced the opportunities and problems of American life and was required at the beginning to absorb the American tradition and to become a part of American political thought. He entered its political life and so complete was his success in taking over every essential of American thinking that when he and Franklin Roosevelt were together two Americans talked to each other, and they were entirely two such Americans as might have had their ancestry in common from families which landed before the revolution.

We think it is important to dwell upon this in a tribute to Anton Cermak, because even if it be a commonplace in our ordinary observation of American life it is the most significant factor in it. It was not peculiar to Mr. Cermak alone. It is in truth the foundation of the American citadel. It makes this a nation of a people distinctive in their own right, in their own ideals, in their common aspirations for humanity, and in their stability of political action and government. Although it be the common thing, it is proper now to recognize it for its eternal worth in a tribute to a citizen of Chicago who was born in another land and who has served the country of his choice.

AMBASSADORSHIPS AND THE CAMPAIGN DEFICIT.

Chairman Farley of the Democratic national committee is anxious to have the $750,000 deficit in the late campaign fund met before March 4. He thinks the principle of a balanced budget should be applied in the party as in the government financial policy and he suggests contributions from the states on the quota system according to wealth and population.

Whether this plan will produce results is a matter of prophecy. We think it might be advisable to get the deficit paid in before the selections for the major posts in the diplomatic service are finally closed. That plan might pan out more satisfactorily.

THE LONG BROTHERS OF LOUISIANA.

Senator Huey P. Long says his brother Earl is a liar. Earl Long testified before the election committee that his brother, the Kingfish, had been paid $10,000 by a man whom he described as the payoff man for a power firm. Earl Long says that Huey told him he had been given this $10,000 and that Huey remarked he was afraid the bills had been marked. Huey replied that Earl was a damn liar. Apparently the two Long boys are not on the best of terms.

Aside from the interest the episode might hold as a domestic matter, it has an aspect of importance for the United States senate, which is the judge of the qualification of its members. If Earl Long is not a liar, as Huey says he is, Huey would seem to fail to attain the moral standards which the senate has insisted in other cases must pertain to membership.

On two occasions the Republican Frank Smith from Illinois knocked at the door of the senate in vain with his credentials because it was a matter of record that he had been given a campaign contribution of $125,000 by utility companies, over which, as chairman of the Illinois commerce commission, he had regulating power. The radicals in the senate, among whom Senator Long of Louisiana is now to be found, made short work of Mr. Smith as an enemy of the people and a representative of the utility interests. Although Mr. Smith's credentials were irreproachable, his qualifications were at least dubious. Now the shoe is on the other foot. It will be interesting to observe what doubts arise in the demagogic section of the senate when the noisiest demagogue of them all, the Louisiana Democrat, is accused before a senate, soon to be Democratically controlled, by his own brother of conduct in a transaction which may have a bearing upon the qualifications of the senator from Louisiana.

THE TRANSPORTATION REPORT.

The gist of the report of the national transportation committee, of which the late Calvin Coolidge was chairman until his death, appears to be a sound admonition to return to common sense in facing our transportation problem. First we are told that parallel railway lines do not compete, but merely furnish very expensive duplicate service. Ex-Gov. Smith goes further and recommends regional consolidations to be made compulsory if necessary. This suggestion could have originated in the files of THE TRIBUNE, as we published on Aug. 30, 1931, a proposal to consolidate the railways of the United States by regions. It, therefore, has our hearty approval.

Next the committee turns to the rate making formula of the present law, which requires that the interstate commerce commission shall initiate rates that will enable the railways to make a fair return on their valuation, which is also to be determined by the interstate commerce commission. This formula is to be scrapped, according to the committee, and a basis of costs of operation under efficient management adopted as a guide. THE TRIBUNE agrees that the present formula has been found to be unworkable, but doubts if rates based on cost of operation may be substituted. It has been found impossible to segregate the cost of handling any one particular shipment or car and a cost basis would mean that all commodities must be handled at equal rates. Rates on low grade commodities would be advanced and on high grade commodities reduced.

Fundamentally, a freight rate should represent the difference between the cost of producing an article at one point and the price for which it can be sold at a profit at another point. Every situation must be examined separately and this is beyond the scope of any formula or the power of any central committee.

The third recommendation means literally that the railroads should wake up. They should adopt competing methods, of which they complain, cooperate to reduce competitive expense and abandon unnecessary services, circuitous routes, etc. Perhaps the removal of the regulation suggested would restore life to the carriers. We are inclined to think that it would.

We are not entirely in sympathy with suggestions to regulate competing forms of transportation. They are reminiscent of the hobbies placed on railways a century ago at the connivance of the stage coach and canal operators. There is no public demand for regulation of transportation by water or highway, except such as has been instigated by the railways themselves.

It is to be hoped that the recommendation of this committee will immediately receive the attention of congress in order to avoid what ex-Gov. Smith appears to foresee—that our railway transportation system, crippled by regulation, will be dropped on the doorstep of the taxpayers.

BUGHOUSE MR. WHITE.

William Allen White, the Emporia editor, celebrated his sixty-fifth birthday anniversary in a way he was showman enough to know would get him circulation the country over. That's all right. William Allen is an amusing cuss. To celebrate he wrote that in his youth he had adopted the motto, for guidance in life, "Ain't it grand to be bughouse?" He explained that it was grand because there is no insanity so devastating as utter sanity, and no worse addiction, not even that to whisky, so bad as addiction to logic.

No doubt Mr. White believes it, but he must not regard himself as a hermit in his idea. The whole state of Kansas joins him in the credo. And there are many believers elsewhere. The doctrine can, however, be overplayed. It frequently is. It is not necessarily true that a citizen escapes realities by taking a sunflower in one hand and a rattle in the other and dancing down the highway imagining he is the great god Pan. The chump sometimes is sidewiped or plumb bumped in the seat of the pants by a truck he was too bughouse to avoid.

Mr. White's bughouse theory was made the germ of the farm board, for one thing, and Kansas can get the returns on it any time by driving a load of wheat or corn to the bank for a loan. Carrie Nation did not believe it was great to be bughouse, but managed to achieve it just the same, and Mr. White can find that achievement in the worst laws the United States ever passed.

It would not be so bad if a people ardent in their desire to be bughouse would confine their activities to their own properties. It's inherent in the doctrine that the gentleman who knows he is Napoleon should demand that the other fellows should be Adam and Eve. This confuses the world more than need be.

Editorial of the Day

CLINICAL REVIEW OF THE VANITIES.

[Louisville Herald-Post.]

After viewing Earl Carroll's Vanities with our friend the doctor we are turning theatrical critic. Mr. Carroll's ladies of the evening, it was plainly visible, sport among them four with housemaid's knee, either fully developed or in the incipient stage; one with just a plain appendectomy scar, and two from whom the appendix was removed and a base established for exploration to other points. All of the ladies excited the doctor's admiration for the old family physician's handiwork in severing the ties that bind.

So much for the chorus. Among the lady principals both the doctor and ourselves were impressed with the urgent need of a good cleansing mouth wash, after which the performance would be improved by the addition of some talent.

SURE CURE.

"Doctor, can you tell me how to make my husband stop snoring?"

"Don't worry. Your baby will soon be teething and you will not need to stop his snoring."—Humorist.

A LINE O' TYPE OR TWO

How to the Line, let the quips fall where they may. WESTBROOK PEGLER

TOMB OF AN UNKNOWN WOMAN.

(A Sequence of Eight Sonnets.)

I.

A scrub-oak marks my silent, unknown grave,
Fast-rooted with me in the fertile earth;
No epitaph proclaims me fool or slave—
No year is heavy with my foundling birth.
That I conversed with love in high estate
Matters but little as I here review—
That I loved many though with none did mate—
And gave I lightly to the temporal few.

In giving, gave I little save the dust
Of passing weakness on its way to strength,
Or broken gold bound up with henna rust—
And silk threads drawn into an measured length.
Now with new freedom I can tell you this:
That life is but perpetual genesis.

II.

My lovers came, but little did they give,
Nor could they give completely. Love cannot
Bestow itself, is ever fugitive.
It is above bestowal . . . and the thought
Expands the man, and glorifies his face,
Becoming then superior to speech.
While it is touched, it touches not. The race
Through seeking finds it ever out of reach.

Had I but known this wisdom in the year
The pears hung heavy, bending to the earth,
I would not daily contemplate the tear,
And wait again to descend into birth.
For like a virgin modeled in cool clay—
I wait for marble and a future day.

III.

And in the night I visit one I knew,
With wind-tossed hair, that breast-bared to the sun
Stood free of earth, a laughing lad, Carewe.
We lived a little, and with living done
Death came upon me: Separate from the rest
Stamped with corporeal caste and countersign,
I came this way . . . and now his one request
Asks me to not remember he was mine.

Between us ever was a gaunt, high wall,
Leaning upon my breath, against my heart.
And when the bliss of being would enthrall—
It toppled on me, tearing us apart.
And still . . . he builds a wall around his home
And does not know the many times I come.

IV.

Apart from him I roam the world alone,
Bind broken links, cement them with my will,
I see the sun, impersonal as stone,
A golden compass, measuring the hill.
It masters time, while I, a fugitive—
Seek of the wind that parts the ripened grain—
The reason why the songless sparrow lives—
I, on whose breast so many snows have lain.

My words are prayers, borne up in the night
By sudden wings of one migration bird,
And they invoke the Bringer of the Light—
To hear my songs, that surely He has heard;
The iris-bordered garden path is dark,
And sorrow binds the silver-throated lark.

V.

Duane who wounded me with tender words
That fell like raindrops on a frozen lake,
Was not aware that high fires mold thin swords—
And low winds do not stir a heather brake.
When Moses struck the rock for cooling drink,
He did not use a plush divining rod,
And when Duane comes calling me I think—
He does not see the scrub-oak curtly nod.

For my old thirst I wanted his new wine.
But could not tell him, looking at the glass,
That tasteless it lay in my throat like time
Dropping an acorn in a wet morass.
And now I'm empty of triumphant fruit—
And sap no longer warms the darkened root.

VI.

He thought that I would come bringing no tears,
Emerge desireless from the reckoning dawn,
Come empty handed down the barren years—
A dinosaurus leading in a fawn.
Instead, I stood a towering, granite rock—
That must be hewn to measure carefully,
The mountain I escaped from had no lock—
It was a fortress with a single key.

One day he promised a new creatured world,
The past, a dwindling rocket in the east;
The pennant of my life was then unfurled . . .
A doe walked in denuded of the beast.
But that lost self! That other self of me!
That roams the wind in lost identity.

VII.

Great loves are like great rivers rushing toward
That wider reservoir, the too full sea.
And learning there that in a single word—
The heart can break in mute cacophony.
I questioned loving many, and I found
That love, tight bound, is but a lasso for
The giant, Liberty, to cast around
The throat of life in finite metaphor.

Like stepping stones that part to let the grass
Make emerald borders for its vanity,
My bondage stood to let my freedom pass,
In crimson dress of its mortality.
For life I know is but a mask for pain—
And love can, bleeding red, but set the stain.

VIII.

No gesture of the palpitating leaf,
Nor meadow silence freighted with the dew—
Speaks of translated pain, or of the grief
Because bright laurel mingles with old rue.
The charm that chained me to the transient earth—
Wrapped tightly in self-conscious atmosphere—
Said not a word about another birth,
But abrogates the fate I darkly fear.

The seven stalks of wheat above my heart—
Are fruit of my small loves. I could not live
Who knew imagination's subtle art,
That burned the breast with love it could not give.
Perhaps a summer wind will take the wheat
And feed a starved bird, drooping in the heat.

RACHEL MACK WILSON.

VICE PRESIDENT ELECT GARNER announces he is going to wear a silk hat in the inaugural parade. That's the last straw! We did have some hope that Texas Jack would do something to save just a shred at least of Jeffersonian simplicity. But now that he says he will wear a silk hat, we won't be surprised if he says he is going to ride in a golden circus wagon or an open cage at the head of the parade. R. H. L.

How to Keep Well By Dr. W. A. Evans

To the limit of space questions pertaining to hygiene and prevention of disease will be answered in this column. Personal replies will be made to inquiries, under proper limitations, when return stamped envelope is inclosed. Dr. Evans will not make diagnoses or prescribe for individual disease.

(Copyright: 1933: By The Chicago Tribune.)

COLD FLOORS.

THE use of better instruments for measuring the heat of the body in different locations shows that cold feet are no creation of the imagination. The blood of the central organs maintains uniform temperature during health, as the physiologists tell us, but not the various parts of the body, and particularly the skin thereof. When the feet feel cold, they are cold—and the fact can be proved. This means something. For one thing it means the difference between comfort and discomfort. There is some reason for thinking that the persons who are subject to cold feet also have a tendency toward rheumatism and that those who are prone to rheumatism are apt to end up with heart disease.

The research students are driving hard to find a way out of heart disease problems. A large part of those who have crippled hearts can be kept for many years in a reasonable state of efficiency if they intelligently follow rules laid down by their well informed physicians. A fair proportion of those disabled by broken compensation can be put back on a plane of efficiency. All of which is very important, but prevention of heart troubles is very much more so. And the researchers are trying to find ways of prevention. Keeping the body warm in cold weather appears to be one way.

If all of this phase should be washed out, the discomfort of cold feet is excuse enough for a discussion of that subject. In every method of artificial heating, unless panel heating be an exception, the floors are cold. The fresh air that we let into a room for ventilation is almost certain to be cold air. Cold air always falls to the floor. When heating is done by open fires cold air to keep the fire going blows along the floor.

Not only is the air of the floor zone cold but the blood itself has a low temperature. Most floor material has good heat conduction, which means that it chills rapidly and keeps cold under ordinary circumstances. Not only is the concrete, stone, or other floor material a good heat conductor, but the beams on which it is laid are also heat conductors.

To overcome these sources of discomfort we make use of a variety of devices, such as carpets, rugs, and footstools. Changing from shoes, often wet and cold, to loose, warm slippers on coming in is often worth while. The orientals, who shift from shoes to loose, warm slippers when they come into their poorly heated houses, were not as foolish as they appeared to be.

Persons who are to engage in sedentary occupations for several hours would promote their comfort and well-being if they would change from their wet, cold shoes to looser, warmer, drier footwear on coming in for the day's work.

THEY ARE HEALTHFUL.

C. R. writes:

1. Are tomatoes unhealthful to eat?
2. How about green peppers, both raw and cooked?
3. Have tomatoes acid?

REPLY.

1. They are healthful.
2. Until it matures pepper is not hot enough to be harmful.
3. Tomatoes are slightly acid. The system burns this acid into an ash, which tends to increase the store of alkalis. The carbonic acid produced by the burning is thrown off with the breath.

OF GOOD SERVICE.

E. L. P. writes: What are the merits of the sun lamp for winter use with a small infant?

REPLY.

We all need more sunlight than we can get at this season of the year. This is especially true of young children who must stay indoors in cold weather. Exposure to a good lamp is of service in supplying the deficiency.

NO SEDATIVE NEEDED.

K. R. writes: My brother, 60 years old, has convulsions periodically, sometimes once in six weeks and then again two minor attacks in one night. Is constipated and uses a mild cathartic every night. Do you favor luminal pills as a preventive? Whenever he touches liquor the spells are more frequent.

REPLY.

Drugs of the bromide group have a place in the treatment of epilepsy. When attacks are as infrequent and as mild as you mention I can see no need of any sedative.

Epileptics need to live hygienically, to get plenty of out of door exercise, to eat properly, and to diet. They should never eat heavy meals. Faulty bowel habits are harmful.

FRIEND OF THE PEOPLE

Letters to this department must be signed with names and addresses of writers.

PEDDLER'S LICENSE.

Maywood, Ill., Feb. 5.—[Legal Friend of the People.]—I have a water softener and soap powder that I sell in the Chicago suburbs. I have regular customers upon whom I call once a month. These are all standing orders. 1. Can any of these suburbs force me to pay a peddler's license? In some of these suburbs I have perhaps ten customers and sell only three or four dollars' worth of merchandise a month. 2. The authorities maintain that I must pay a fee of $2 a day to make these few deliveries. 3. If I continue to make these calls once a month without the purchase of the license am I liable? To what extent?

R. W. W.

1. You do not need a peddler's license for delivering on standing orders, but if you have no standing order, but merely make periodic calls and at such calls sell on the spot what your customers desire, this would be peddling and would require a license.
2. We incline to the opinion that so high a fee might be regarded as going beyond mere licensing and amounting to prohibition, but it probably would cost you more than the amount in issue to litigate the question.
3. You could be arrested.

TRIBUNE LAW DEPARTMENT.

BANKRUPTCY.

Palatine, Ill., Feb. 6.—[Legal Friend of the People.]—Three years ago "A" filed voluntary bankruptcy, claiming some real estate exempt under homestead rights. This real estate had a heavy mortgage against it and since his bankruptcy "A" borrowed from "C" on his personal note and used the loan to pay off part of the mortgage. In spite of this payment "A" has lost the property by foreclosure. "C" threatens legal procedure to collect, but "A" is now destitute and has no assets of any description. 1. Is there a time limit in which "A" can again file bankruptcy? 2. Does this time limit vary in different states? What is the time limit in Illinois, Minnesota, and Wisconsin? 3. Is it dated from the time of filing bankruptcy or from the date of discharge? 4. What other action can "A" take to enable him to retain the necessities of life as against "C's" action until this time limit is up?

E. H. L.

1. Yes, six years.
2. No, it is a matter of federal law.
3. It is dated from the adjudication, which is practically the same as the filing date.
4. His legal exemptions are intended to protect the necessities of life.

TRIBUNE LAW DEPARTMENT.

FROM THE TRIBUNE'S COLUMNS

16 YEARS AGO TODAY

FEBRUARY 17, 1917.

LONDON.—Almost on the anniversary of the inauguration of their great Verdun offensive last year, the Germans launched an attack in the Champagne yesterday that swept a mile and a half of French trenches to a depth of half a mile and garnered 871 prisoners and twenty machine guns. While the furious assault combined all the elements of a grand offensive movement and constituted the most important battle of the year, few military students here venture the prediction that it is more than a spectacular feint to cover a bigger operation on another part of the front. The action took place between the Maisons de Champagne farm and hill 185, about midway between Verdun and Reims, and about a mile and a half south of the main road between Tahure and Cernay. The operation was preceded by an intense artillery fire. Four lines of French positions were stormed by the troops of the crown prince. The French troops retreated before the onrush without offering stubborn resistance, choosing rather to place their hopes in swift, sharp counter blows. These they continued throughout the night and this morning, but without success. "The French increased their own loss in useless counter attacks," says Berlin communication.

WASHINGTON.—Great Britain, in a statement received by the state department from Ambassador Page in London, proclaims the most drastic step which it has taken since the war began to isolate Germany from the rest of the world. The statement is in the form of a warning to the neutral nations that a "new dangerous area" has been created in the North sea. The area is roughly all of the waters, except the Danish and Netherlands territorial waters, between a point four miles from the coast of Jutland to a point seven miles from the coast of the Netherlands, in latitude 53 degrees 27 minutes north and longitude 5 degrees east, thus including the entire German frontage on the North sea. This British mine field serves two purposes. The first and probably the most important is the closing of the exits toward the Atlantic ocean of the German U-boats from their bases in Germany and Belgium. With the English channel practically closed by an elaborate system of nets, mines, and patrols, the means of exit for the submarines has been through the route north of Scotland and down the Irish coast. The new danger zone is designed to close that way out. The second purpose is to supplement the work of the British navy, which has been blockading at long distance the coasts of Germany with a vast mine field, imperiling any ship which may attempt to reach any Teuton port with supplies.

WASHINGTON.—Plans for arming and for convoying American merchantmen through the submarine war zones proclaimed by Germany were laid before President Wilson and his cabinet. These plans were drawn at an all-night session of the high commanding officers of the navy.

WAR SUMMARY.—Petrograd reports that several German attacks south of the village of Kadarovitze, southeast of Ziochoff, were repulsed. Rome reports that Austrian efforts at several points near St. Caterina and east of Goritz were defeated. Seven more ships, all British, with a tonnage of more than 40,000, were sunk by German submarines.

PACKING UP AT THE WHITE HOUSE

[Detroit News.]

VOICE OF THE PEOPLE

Writers should confine themselves to 200 or 300 words. Give full names and addresses. No manuscripts can be returned. Address Voice of the People, The Tribune.

TAXING THE SPENDER.

Chicago, Feb. 14.—One thing that will help to keep the depression with us is the present personal property tax.

What man is going to buy a diamond bracelet for $3,000 if he is going to pay $100 per year for owning it? Suppose a man spends $10,000 for a pleasure yacht. Each year it costs $1,000 to keep it in good condition by painting, insuring, overhauling, and storage. To tax a man $350 for the privilege of being a good citizen and a good spender is certainly wrong. Which is the better citizen, the man who is a good spender, or the other fellow, who instead of giving work to his people, buys a bond with the money and pays no tax?

What we need is the incentive to have those that have the money to spend it on the extravagant things, the luxuries. If we want to stop business this tax is a great help. The tax should be removed entirely so that people may spend freely without the great worry of this tax.

This year the tax is being enforced so that it is going to be a hardship, especially for jewelry concerns whose stocks are valuable but have no turnover in times like these. The politicians would be smart if they would repeal the laws that curtail business, as when business is good the merchant is an easy mark for the tax man. G. H. S.

AN UNTIDY CONSULATE.

Chicago, Feb. 13.—Can it be interpreted as a friendly gesture when official representatives of a foreign country move into a residential district of an American city and ignore the dictates of good citizenship by failure to care for their sidewalks and grounds?

When the Polish consulate moved into the fine old residence at 1500 North Dearborn parkway there was an attempt for a while to properly care for sidewalks and lawn, and we welcomed them.

After the lapse of a few months we saw the grass smothered with weeds and later burned up by the sun. In winter we slip and slide as best we can over piles of snow, and when it melts wade in slush up to our ankles. Sidewalks are never cleaned.

Surely some of their unemployed countrymen could be secured for a small sum to give the exterior of their habitation a decently clean and well ordered appearance.

What do we think of the Poles as residents or potential citizens? Well, we're trying not to judge them by their official representatives. A NEIGHBOR.

SILVER COINAGE.

Chicago, Feb. 14.—It would be great stuff to coin silver at about its present value, four ounces to a dollar, about $3 to a troy pound. Imagine carrying around $10 in that kind of money!

On the other hand, we might coin silver at sixteen to one. Then everybody could sell his silver to the government at many times its present value; and wouldn't the silver roll in from the far corners of the world?

In our present distress some of our statesmen certainly get some great ideas.

OSCAR C. MILLER.

REQUEST FOR ZANGWILL LETTERS.

New York, Feb. 11.—I am taking advantage of being in this country to ask those who possess letters from my husband, the late Israel Zangwill, whether they will be kind enough to lend them to me. I know he had a very large circle of friends and acquaintances in "the great republic which carries mankind and its fortunes," as he styled America in his play "The Melting Pot!"

My husband did not want his life to be written—he had a feeling that biographies were never true—and so in spite of much pressure I have not allowed a biography to be produced. It has occured to me recently that he would not have objected to the publication of a selection of his own letters and this is what I am proposing to make on my return to England. Such a volume would give a picture of his character, which was of so rare a quality that, I feel, it should be made known to the world.

If your readers will entrust me with any letters that they may possess I will take the greatest care of them. Letters selected for publication will be copied within the next three or four months, so that the originals can all be returned without waiting for the completion of the book.

The letters should be sent to me, Mrs. Israel Zangwill, Hotel Wellington, 7th avenue and 55th street, New York City, before Wednesday, Feb. 22, as I sail home the following day. My home address after that date will be Far End, East Preston, Littlehampton, Sussex, England. E. ZANGWILL.

THE PLIGHT OF THE COUNTY TEACHERS.

Chicago, Feb. 14.—I have read many articles in your column about the unpaid Chicago teacher. I wonder just how many know the plight of the Cook county teacher—many of us unpaid for over a year. The loop stores accept the Chicago teachers' vouchers and also the vouchers of Cook county employés, but the poor Cook county teacher goes on like a stepchild, with no recognition. R. S.

FOOD AT 56 CENTS A WEEK.

Milwaukee, Wis., Feb. 13.—Since THE TRIBUNE suggested the Aurora relief program as one of economy and, presumably, efficiency, I should like to call attention to the Canton [Ohio] Community store as described by A. M. Lunz in the Midmonthly Survey for November. Whereas the Aurora cost is 64 cents per week on a very limited, monotonous diet, that of Canton is 56 cents a week per person, with a much more varied diet and opportunity for personal choice. In Canton it is possible to include fresh milk, fresh meat, fresh vegetables, and more varied starch foods. This community has tried a voucher-on-grocers system and a commissary type of distribution with the result that they believe the latter is far more satisfactory both from the standpoint of economy of operation and the necessary regard for social and human values. W. B. C.

STATIC

MISTER JONES.
FEB. 17
MYSTERY STORIES JUNE 1932
THE DENTIST ALWAYS CALLS YOU RIGHT IN THE MIDDLE OF A GOOD YARN.
GAAR WILLIAMS

MICHIGAN ASKS STATE, FEDERAL AID FOR BANKS

Would Separate Quick, Slow Assets.

BY PHILIP KINSLEY.
[Chicago Tribune Press Service.]

Detroit, Mich., Feb. 16.—[Special.]—The eyes of the business and banking world are turned on Michigan, first of the states to adopt a banking moratorium as a way out of disaster. It was learned today that the banks of the Detroit district intend to remain closed to unlimited withdrawals of deposits until the danger of wholesale withdrawals and subsequent failures is removed by protective federal and state legislation.

Under the legislation which it planned to rush through congress and the state legislature a new sort of indefinite moratorium would be set up on assets, realty and securities, which would have to be sacrificed at present market values if depositors insisted on wholesale withdrawals.

There appears little chance of remedial legislation of such a radical nature in the remaining six days of the present bank holiday declared by Gov. William Comstock. Therefore the holiday is likely to be extended until it merges into the new banking order.

Conditions Vary Among Banks.

The limit of withdrawals now is 5 per cent. This will be lifted later as the condition of each bank warrants. Many banks declare they are ready now to pay in full all depositors who want their money, but they have been forced into this moratorium by the danger existing in other quarters.

The banks now are acting as a unit. The threat to remain closed indefinitely is to be held over congress and the state until the needed legislation is passed. Many banks throughout Michigan and in other states do business through the Detroit banks and have deposits there. They are held down to the five per cent deposit withdrawal rule.

Today, the first day of business under the five per cent plan, passed quietly, with withdrawals less than had been expected. Those who needed money got it. The main stress of lack of money was over. Crowds around the bank windows were not larger than on an ordinary Saturday morning, bankers said.

Gov. Comstock came here today and explained proposed legislation as follows:

"We propose to get laws applying to both state and national banks permitting the setting aside of frozen assets in trust funds, to be held until such time as they can be sold for something approaching their worth. Selling them now would not realize 10 cents on the dollar.

Would Reorganize Banks.

"The laws will provide that each bank coming under this regulation shall be reorganized and, with the live good assets of the bank, continue on the basis of present times, conditions, and values. It then will be up to the management of such banks to keep them in this condition. The banking commissioner would have supervision over the management. At any time he would be able to rule that any given bank can pay 5, 10, or any other percentage of its deposits and hold the rest so long as it pleased."

The New York and Iowa bank plans are being studied in this connection. It is predicted here that the action by Michigan will lead to a general action along this line.

"We figure that if Detroit real estate is no good, the United States is no good," one banker said. "We want to hold such property for the depositors until we can realize on it. We want to separate the slow stuff, issue certificates of deposit against it, and do business only on what is left."

The Union Guardian Trust company was not open to pay out any deposits. It has deposits of $25,000,000, according to the latest figure, indicating withdrawals of about $10,000,000 since Dec. 31 last, and quick assets of about $4,000,000. When this institution failed to receive expected aid from the Reconstruction Finance corporation last Monday night the present banking holiday was declared.

Feared for Other Banks.

Gov. Comstock said if this institution had been forced to close its doors, it would have caused "a flock of other banks to close all over the state." Another reason for his action was that big depositors would get their money out before the crash came and take it out of the state.

The Union Guardian is one of a group of 21 banks, which have interlocking directorates in which Edsel Ford and two other Ford associates are listed. Edsel Ford and associates own the beautiful building in which the bank is housed, one of the show places in Detroit. It's a building which has been regarded as the newest type of American architecture. The Union Guardian has more than 72 per cent of its assets in Detroit real estate. Its directorate might have merged its assets into the stronger banks of the group, but the directorate did not do that, explaining that they did not consider it fair to burden the depositors and stockholders with certain bad assets.

DROPS DEAD IN JACKSON PARK.

Thomas King, 65 years old, 6023 Dorchester avenue, was found dead yesterday in Jackson Park, near 61st street and Stony Island avenue, apparently a victim of heart disease.

TOMORROW'S WEATHER

Fair and Warmer
Southwest Winds

This time of the year coughs lurk everywhere. Keep a box of Smith Brothers Cough Drops handy! They are "the cheapest health insurance in the world." Two kinds—Black or Menthol. 5c.

BEAUTY ARRIVES

Lillian Peterson, Purdue university beauty queen, as she arrived on the Illinois Central yesterday to compete in Big Ten contest tonight in connection with Northwestern university charity ball.
[TRIBUNE Photo.]

MICHIGAN SENATE VOTES POOR FREE ARMY GOODS

Lansing, Mich., Feb. 16.—[Special.]—The senate today unanimously adopted a concurrent resolution offered by Senator Ray Derham, Iron Mountain, providing for the immediate distribution to the needy of the state, through welfare agencies, of a $200,000 stock of army goods acquired several years ago and now stored in the state garage.

Senator Derham declared that the stores include thousands of pairs of heavy and serviceable army shoes and bales of woolen underwear. The stock was acquired for the use of convicts quartered in highway construction camps.

FAMILY RENEWS APPEAL IN PAPER TO KIDNAPERS

Police Search Mountain Summer Homes.

Denver, Colo., Feb. 16.—[Special.]—Members of the family of Charles Boettcher II., wealthy victim of extortionists, today renewed their efforts to contact the kidnapers by placing an advertisement in a Denver newspaper, as instructed in the original ransom note demanding $60,000.

The advertisement first was placed in the paper Monday and said, "Please write. I am ready to return. Mabel." Apparently no response was received from the original insertion.

Looks at Second Suspect.

Mrs. Anna Lou Boettcher, wife of the kidnaped man, today viewed a second suspect in the case, but failed to identify him. The man was A. A. Swanson, former Denver policeman, who was arrested several months ago in another extortion case. Swanson was released.

N. W. [Pinky] Mitchell, a bootlegger, arrested also as a suspect, had not been released, although Mrs. Boettcher failed to identify him yesterday in the police "shadow box."

Get "Mountain" Tip.

Search for Boettcher, who was kidnaped Sunday night, turned late today to the Denver mountain parks, after reports that two automobiles bearing Illinois license plates were seen on top of Lookout mountain, thirteen miles west of here, early Monday, a short time after the abduction.

Two carloads of heavily armed officers searched summer homes in that isolated mountain region, but failed to find a trace of the missing man.

The city cabinet today approved an offer of a $500 reward, in addition to the $5,000 already offered by Claude K. Boettcher, father of the kidnaped man.

Relatives indicated today that notes, purportedly from the kidnapers, received in the last several days, have been written by cranks.

Lieut. Gov. T. F. Donovan Speaks at Club Banquet

Pana, Ill., Feb. 16.—[Special.]—Lieut. Gov. Thomas F. Donovan was the principal speaker here tonight before the Christian County Jeffersonian club at its annual banquet at the Masonic temple. He appeared in place of Gov. Horner, who was unable to attend. Other state officers and the speaker of the house, Arthur Roe were honor guests and spoke briefly. The club has 5,000 members. A grand ball followed at St. Patrick's Catholic community house.

NEBRASKA FARMERS MARCH ON CAPITOL TO VOICE DEMANDS

Lincoln, Neb., Feb. 16.—(AP)—Farmers marched with flying banners today to the Nebraska capitol, presented two sets of relief demands to the legislature and then returned to their homes. Harold Hulfish, a deputy state sheriff, estimated their number at 4,000.

Singing and shouting, the column of men trudged two miles from the fair grounds to the statehouse. A few women took part in the march. Most of them milled through the corridors of the new $10,000,000 building or sat on the steps outside, listening to impromptu speeches and band music, while the rest crowded into the house of representatives chamber and applauded the reading of a long list of demands.

A few deputy state sheriffs, equipped with tear gas bombs, stood around the edges of the crowd, but there was no disorder. A. O. Rosenberg of Newman Grove, who organized the march on the capital, said further organization of farmers would be attempted in order to bring "as much pressure as possible" on members of the legislature to heed demands for relief.

FARM TAX STRIKE THREATENED BY INDIANA BUREAU

Indianapolis, Ind., Feb. 16.—[Special.]—Five thousand Indiana farmers, including county leaders of the Indiana farm bureau, met here today to protest against failure of the legislature to provide "adequate tax relief."

The farmers adopted a resolution threatening "an immediate call to the organized groups here represented for a massmeeting to adopt state-wide uniform plans for allowing property taxes to remain delinquent until enactment of laws embodying our tax suggestions."

"Tax reduction accomplished thus far by the 1933 legislature will hardly be noticed when we pay our tax bill," William H. Settle, president of the farm bureau, asserted.

Settle and Lewis Taylor, vice president and director of the tax and legislative department of the bureau, said: "We are for not creating any new taxes unless there can be a corresponding reduction of property tax."

Following their meeting, the visiting farmers marched to the statehouse, where petitions signed by 50,000 persons were presented to Gov. Paul V. McNutt and legislators of both houses.

Pershing Leaves El Paso for Vacation in Arizona

El Paso, Tex., Feb. 16.—(AP)—Gen. John J. Pershing, after inquiring about the condition of Mayor Anton Cermak of Chicago, left El Paso today by automobile for Tucson, Ariz., where he will spend a short vacation.

MORATORIUM ON DEBTS UNFAIR, SAYS DUFFIELD

Insurance Man Points to Danger in Plan.

BY GENEVIEVE FORBES HERRICK.
[Chicago Tribune Press Service.]

Washington, D. C., Feb. 16.—[Special.]—A "moratorium on mortgages" is a fine phrase, but not a fair one.

This is the message which E. D. Duffield, president of the Prudential Life Insurance company, holder of one billion 100 million dollars in mortgages, today brought to the senate finance committee's clinic on depression.

When we talk, as the pending Hull-Walcott bill talks, of an arbitrary two year moratorium on mortgage payments we are thinking of the debtor only, Mr. Duffield argued, and we are forgetting entirely that other fellow in the picture, the creditor.

Points to Harm in Plan.

And that other fellow, Mr. Duffield pointed out, is frequently no bloated bondholder, but an average citizen, who has "scrimped and scraped" to buy some life insurance and who, by that insurance, really holds some of the many mortgages held by his insurance company.

"As a matter of fact," cut in Senator Reed [Rep., Pa.], "the creditor is the man who gets his pay envelope on Saturday night."

"Exactly," agreed Mr. Duffield. "And any mortgage moratorium, any scaling down of debts, would mean that we would have to scale down our obligations to this man who has saved all his life for the future; it would mean an increase in the cost of insurance."

Opposes Scaling Debts.

As an insurance man, Mr. Duffield, who is also acting president of Princeton university, felt that that would be bad. But as an American citizen he felt that there was a more fundamental harm to result from any general scaling down of debts. And that is the "destruction of the sanctity of the contract," which, he declares, is the keystone of the economic structure.

Individual scaling down of debts is a different and a far less disturbing proposition, he pointed out. Here the common sense of the creditor will often lead him to compromise a debt. And he cited his own company leniency in individual cases with the farmer who was unable to meet his mortgage payment on time. As a result of this individual creditor gentleness on the first of last December the Prudential had 89 per cent of its mortgages paying interest within six months. "Only 11 per cent were in distress."

Harrison in Charge.

Senator Pat Harrison [Dem., Miss.], resident physician in charge of the clinic, asked a question which was interpreted as being a prophecy of his own hopes. He said, "If, in a coming special session, we'd get to work, iron out our differences, balance the budget, pass some constructive measures, do nothing else, act quickly and then adjourn, would that have a good effect on the situation?"

"Nothing you could possibly do would have a greater effect," said Mr. Duffield, ardently.

R. E. Wood Before Committee.

John F. Hylan, former mayor of New York, dubbed the federal reserve system as a tool of the bankers, criticized the Reconstruction Finance corporation for permitting the banks to "ride it for billions," and recommended an expansion of the currency.

Mr. R. E. Wood of Chicago, president of Sears, Roebuck & Co., appeared before the committee at an executive session today.

"I have no special cure all," he said later. "I let them ask me questions. Why did I want to talk in confidence? Because I have seen so many business men make such foolish prophecies and statements that were given wide publicity."

RAILROAD MEN FIGHT RIVALRY OF BARGES AND HIGHWAY TRUCKS

Bloomington, Ill., Feb. 16.—[Special.]—One thousand railroad men and their friends met here today protesting the use of tax money in "subsidizing truck and waterway competitors of railroads." Employes of all railroads entering Bloomington and special delegations from Clinton and Springfield attended.

Ten thousand signatures to petitions from McLean county voicing opposition to government competition represented by the federal barge service and subsidies to truck and bus lines in the use of highways are promised.

Speakers alluded to the new competition railroads are facing in the Illinois waterway to be opened next spring. They said railroad protests already had resulted in the recommendation that the federal barge line be discontinued. This was made by the Shannon committee investigating government in business.

It was asserted also that the Shannon committee had recommended that the postoffice department discontinue solicitation of parcel post business.

The principal point of contention in the waterway controversy is said to be that federal operation of barge lines was undertaken to prove that private operation would be commercially possible, yet that the federal operators are not charging investment costs, nor attempting to earn an interest rate on the investment which tax payers are compelled to make, and that therefore their reports of earnings are misleading.

CONDUCTOR DIES AFTER BATTLING A TRAIN ROBBER

Los Angeles, Cal., Feb. 16.—[Special.]—J. U. G. Caster, heroic conductor of the Chicago bound Golden State Limited, died early today of gunshot wounds received in a battle with a train robber last night.

Caster, who was 64, borrowed a revolver from a passenger after the bandit had been observed by a porter robbing passengers in the observation car. Caster ran back to the observation car, where he and the bandit fired simultaneously.

The robber was shot through the head and the heart. Caster was shot in the abdomen. One passenger, Frederick Byers of Pasadena, was shot below the right knee.

A voter's registration card in the name of George Clinton Towers, 480 Pine street, San Francisco, was the sole clew to the identity of the dead bandit, who was about 55 years old.

Caster had been an employe of the Southern Pacific thirty years.

RECORD HERRING CATCH.

More than 1,000,000 kilograms, or 100,000 metric tons, of herring were caught along the coast of the province of Holland, in western Sweden, last fall. It was the largest yield of this fish recorded so far.

TRUSTEES DELAY SELECTING NEW U. OF ILL. HEAD

Urbana, Ill., Feb. 16.—[Special.]—At the regular monthly meeting of the board of trustees of the University of Illinois here today no action was taken on the appointment of a committee to aid in the selection of a successor to President Harry W. Chase, who resigned last month to accept the chancellorship of New York university. The board announced the 10 per cent salary reduction for staff members and employes on salaries of over $1,000 will become effective on March 1.

This is a continuation of the program of retrenchment and economy started by the university twelve months ago. As a result it is saving the state over $2,500,000, or 22 per cent of the funds appropriated by the last legislature for the present biennium.

It will be recalled that at the December meeting of the board it was decided that, effective July 1, university salaries would be reduced by that amount in keeping with the university's program of economy and cooperation with the state in reducing public expenditures.

One of Our Shoppers Says: "By Far the Best Seen for Quality and Price."

ENGLISH TYPE BABYCARRIAGE

$19.75

Here are 10 of the reasons why this Carriage is such an exceptional value:

1. One piece bent wood frame.
2. Deep body with footwell
3. Three removable cushions.
4. Hood, completely lined, easy to open and close.
5. Easy riding semi-Duchess gear.
6. Chrome pushers
7. Heavy 11½-inch wire wheels
8. Invisible hand-brake.
9. Every Carriage insured against fire and theft.
10. Lowest price we've offered for this quality.

A limited number only. Colors: blue, maroon, green and gray.

Baby Carriages, Fourth Floor, Middle Wabash. Also in Our Oak Park and Evanston Stores.

MARSHALL FIELD & COMPANY

Mrs. Gladys Petsch, noted lecturer, will give an illustrated lecture, "At the Top of the World," today at 1:30 in the Wedgwood Room, Seventh Floor, through the courtesy of the Norwegian-American line.

Isn't It Refreshing?

New Rough Prints with all the earmarks of Spring . . . and all so Inexpensive

$5.95

A stunning dress for a woman. The square dot is brand-new, the shoulder fagoting is smart. Navy, brown, black. 36-44.

Seated left—Triple folds and triple bows make this print ever so flattering. Bow tie cuffs. Green, navy, red, brown. 14-20.

Seated right—Polka Dots are good! And with a contrasting belt it's ultra chic. Touch of white on navy, red, black, brown. 14-20.

At right—You can wear this one anywhere . . . it's that kind of a print. Pleated ascot tie. Black, brown, red, navy. 16-40.

Utility Dress Section, Fifth Floor—Also Evanston and Oak Park

MARSHALL FIELD & COMPANY

MARSHALL FIELD & COMPANY

All our Aristos . . .
All our Young Moderns

REDUCED FOR THE

FEBRUARY SALE OF SHOES

All our Field Arch Preservers—
All our Field Comfopedics—
All our Field Peacocks—
All our Field Anatomiks
All our Regular Shoe Lines—

- *Field quality par excellence.*
- *Fashion—the very newest.*
- *Workmanship—the best.*
- *Get them today—at Special February Prices.*
- *Everyone—men, women and children—can have Field shoes!*

Main Store (Fifth and Fourth Floors)—Basement—Store for Men—Three Suburban Stores.

FEATURE PRICE GROUPS

Young Moderns'	Women's
$3.75 and $5	$3.75 $5.75 $7.75

REGULAR SHOES, BUT BROKEN SIZES

Fifth Floor

RESORTS AND TRAVEL
Ocean Travel.

EUROPE
By a famous Service via PLYMOUTH, BOULOGNE-SUR-MER, ROTTERDAM, at LOW RATES on Ships that are superbly appointed.—Courteous Service, excellent cuisine
VEENDAM, MAR. 4
VOLENDAM, APR. 1
Apply to your local agent or
HOLLAND-AMERICA LINE
40 N. Dearborn St., Chicago. Phone State 9880

Australia, New Zealand, South Seas
via TAHITI, RAROTONGA. Regular sailings from San Francisco. UNION LINE of New Zealand. 230 California St., San Francisco

EUROPE - - $260 up
All-expenses included. Other trips up to $979. Ask for Booklet E. (Franklin 4080). 180 N. Michigan Ave. **Travel Guild**

MICHIGAN.

Goodrich Steamship Lines
Phone: Whitehall 4800

CALIFORNIA

SAIL TO **CALIFORNIA** Via Havana and the Panama Canal or Round the World President Liners
DOLLAR STEAMSHIP LINES
110 South Dearborn Street State 9867

RESORTS AND TRAVEL
ILLINOIS.

HOTEL MORRISON
Home of the
Terrace Garden
DANCING—FLOOR SHOW
Madison & Clark Sts. CHICAGO
LEONARD HICKS
Managing Director

FLORIDA.

Hollywood Beach Hotel Hollywood Beach Florida
THE RENDEZVOUS OF SMART PEOPLE
OPENING JANUARY FIRST
Write for Information and Rates

BLACKSTONE HOTEL Miami Beach, Florida
Outstanding among the best hotels of Miami Beach; famous for its hospitality; swimming from the hotel; American and European plan.

ARKANSAS.

HOT SPRINGS NATIONAL PARK, ARKANSAS
Curative Thermal Baths the Sunshine Relief from Rheumatism Troubles
Write for Booklet
THE ARLINGTON HOTEL

MRS. ROOSEVELT GIVES FARMERS WORD OF CHEER

Calm in Making Address at Cornell Event.

Ithaca, N. Y., Feb. 16.—[Special.]—Mrs. Franklin D. Roosevelt, wife of the President elect, brought a cheerful message to farmers and their wives at Cornell's farm and home week today, going through to the last detail with her plans despite an assassin's attempt upon her husband's life in Miami, Fla., last night.

Outwardly calm, Mrs. Roosevelt, climaxing a busy day, addressed 3,000 persons, telling her hearers that "each one of us must gain something" out of the depression.

Mrs. Roosevelt did not mention the shooting in her address, but upon her arrival here this morning she said, answering a question as to whether she were not worried: "Why, no, of course not. Such things are apt to happen at any time to a man in public life."

Mrs. Roosevelt declared she would not ask for further protection for her husband as a result of the attack and as for herself "could not imagine living in constant fear of death."

Solicitous Over Cermak.

Her first comment was an expression of solicitude for Mayor Anton Cermak of Chicago, wounded by the gun fire intended for the President elect. Later in the day she telephoned Col. Louis McHenry Howe, Mr. Roosevelt's secretary, for further word of the mayor's condition.

In her address, Mrs. Roosevelt declared that "We as a nation, must get a new set of values. I think we will come out of this trying period with the knowledge that success is not always measured by what we get in return. Many people succeed who never earn much. The measure of success is the amount of happiness you create, not the amount of money you have."

"Happier When Busy."

Mrs. Roosevelt disagreed with the technocrats, contending that most persons are happier when they are busy.

One way to increase interest outside the home, she said, is to take an interest in the community and in government, in "what is taking place in our larger home. After all, government is just housekeeping on a little larger scale."

Mrs. Roosevelt, accompanied by Mrs. Henry Morgenthau and Mrs. Henry Goddard Leach, spent the morning at Miss Rose's home, heard Prof. George F. Warren of Cornell assail congress for "not giving us a medium of exchange that is stable," and was guest at an "economy" luncheon before she addressed her audience.

HORNER MINING ARBITERS MEET; ASSEMBLY IDLES

[Chicago Tribune Press Service.]

Springfield, Ill., Feb. 16.—[Special.]—Faced with the problem of labor mediation, Gov. Horner's mining commission set to work today to untangle the controversy which brought about the central and southern Illinois mine war.

The nine members of the commission—three senators, three representatives and three citizens named by Mr. Horner—spent most of the day studying the governor's private file gathered several weeks ago when the governor strove to bring about a compromise between the United Mine Workers and the Progressive Miners of America, the contesting union.

Senator W. E. C. Clifford [Dem., Champaign] was elected chairman at the organization meeting of the governor's mining commission today and Representative Frank A. McCarthy [Rep., Elgin], secretary.

It is believed the commission will hold its first meetings early next week here, possibly calling both Walker and Pearcy among early witnesses.

Not much work was done in either house of the assembly today. Stunned by the shooting of Mayor Cermak in Miami the members seemed content to cluster in the legislative chambers and discuss the near-tragedy.

Speaker Roe named the Democratic steering committee today, appointing Majority Leader Tom Sinnett of Rock Island chairman. The other members are James P. Boyle, Chicago; John P. Devine, Dixon; Howard L. Doyle, Decatur; David McCluggage, Peoria; John R. McSweeney and Joseph L. Rategun, Chicago.

Mary Garden Here to Sing Folk Songs in Loop Theater

Mary Garden, Chicago's own opera star, came back home yesterday with the news that she would never sing in opera again because "we have no opera any more in this country." But that will not keep the singer from singing in public. She is to appear here during the coming week in the Chicago theater and expects to sing principally classic folk songs. Miss Garden is stopping at the Drake hotel.

ROB TICKET AGENT.

Miss Floy Healy, 22 years old, 5119 Sheridan road, ticket agent at the West Division street elevated station, was held up in the station last night by two robbers who forced her to give them $15.

DICK TRACY—Getting Under His Skin

AT THE CENTRAL TICKET OFFICE TRACY AND JUNIOR BUY THEIR TICKETS FOR THE WESTWARD TRIP BUT — AS THE TWO LEAVE THE TICKET OFFICE-JUNIOR SPIES A FACE THAT FOR SOME REASON, SEEMS STRANGELY FAMILIAR...
TRACY, WAIT-LOOK!
SEE DAT FELLOW IN DE LIGHT COAT WIT' DE CANE-AW SHUCKS! NOW HE'S GONE! HE JUST WENT THROUGH DAT DOORWAY.
WELL, WHAT ABOUT HIM?
I JUST REMEMBERED WHERE I SAW HIM BEFORE! HE'S DE BIRD DAT STOOD RIGHT BEHIND US IN DE ELEVATOR DE DAY YOU BOUGHT MY NEW COAT AND CAP! AND I THINK HE'S DE ONE DAT PLANTED DAT PHONEY MONEY IN YOUR CLOTHES!
CURSE THAT LITTLE RAT! HE'S GOT EYES LIKE A HAWK-AND THE WAY HE LOOKED AT ME! OF COURSE HE ISN'T WISE TO ANYTHING-HE CAN'T BE! BUT I HATE HIS FACE.

BERLIN TIGHTENS PRESS GAG; SHUTS LIPS OF EDITORS

Papers Forbidden to Discuss Ban.

BY SIGRID SCHULTZ.

[Chicago Tribune Press Service.]

BERLIN, Feb. 16.—The German press has been forbidden to publish the reasons given by the government for the suppression of newspapers and periodicals.

Today the republican organ, Tempo, was prohibited, and when its editor was asked what reasons authorities had given for the suspension, he declared he was not permitted to announce them.

Reasons Are Published.

The Berliner Tageblatt had the courage to print these reasons:

"Tempo was prohibited because it printed a report on the Berlin bourse under the heading, 'Uneasiness at the Bourse; Shares Forced Down.' It alleged the new conflict with France over the trade agreement was responsible for the general uneasiness. This news was not true."

The pessimistic interpretation by the financial editor was responsible for the prohibition of the paper despite the fact that there was a downward trend in the market the day the article objected to was published.

The Tempo, a late afternoon paper, was the second republican organ prohibited in Berlin. The National Zeitung was suppressed yesterday. This leaves only Der Tag in the late afternoon field. It is owned by Dr. Alfred Hugenberg, minister of economics.

Paper Claims Damages.

Almost three quarters of the Socialist and communist newspapers have been prohibited. The Socialist Vorwaerts appealed to the Supreme court when it was first suppressed two weeks ago. The court ruled the prohibition was unjustified. Vorwaerts is claiming damages.

[Vorwaerts and the National Zeitung were suspended yesterday until Feb. 22 for printing reports and commenting on the Nazi-communist clashes at Eisleben.]

The national council of the German states, under pressure of the states in the south, has decided it would take no part in important actions until the Supreme court has ruled whether Franz von Papen, vice chancellor of Germany and dictator of Prussia, and the delegates he has appointed are entitled to represent Prussia in the council.

Catholics Assail Hitler.

BERLIN, Feb. 16.—(AP)—A threat by Chancellor Adolf Hitler of further severe repressive measures faced his opponents, while Catholic societies countered with a statement assailing his tactics.

Hitler attacked the Catholic parties, which mustered more than 6,000,000 votes in the last election, for cooperating with "atheistic Marxists," in an address he made last night at Stuttgart. The Catholic parties, Socialists and communists, who held a majority in the reichstag recently dissolved, are opposing Hitler forces in the new reichstag election March 5.

A joint statement of the Catholic societies said, "We reject a dictatorship that allows the nation nothing more than to be ruled." It predicted civil war.

$30,000 IN RUM ON TWO BOATS SEIZED BY U. S.

New York, Feb. 16.—[Special.]—Two fishing boats, each with a cargo of liquor aboard, were towed up the bay by a coast guard patrol boat today and tied up at the barge office. The combined liquor cargoes totaled 650 cases, valued at about $30,000. The boats were the 48 foot Anna S. and the 40 foot Fosspena.

They were seized in Mill basin, Sheepshead bay, Chester A. Fox, chief boatswain's mate of the patrol boat thought that the boats were lower in the water than their fish cargoes warranted and ordered two of his men to search each. The search was fruitless, but the patrol boat stood by. Meanwhile the entire crews of both vessels disappeared with the sole exception of one man on the Fosspena who was arrested. Fox ordered a second search, and his men, after moving the fish cargoes, found the liquor. Five hundred cases were on the Anna S. and 150 on the Fosspena.

AUTOMOBILES THEFTS.

Automobiles stolen, 58; recovered, 47; stripped, none [from police records for twenty-four hours ending at midnight Wednesday].

Court cases: Michael Freewalt, Anthony De Capuo, and Joseph Lieberman put on probation for a year for automobile larceny by Judge John Gutknecht.

SCARLET FEVER CLOSES SCHOOLS.

Pana, Ill., Feb. 16.—[Special.]—The public schools of Findlay, northeast of Pana, were closed today on account of an epidemic of scarlet fever.

VOTE $5,000 FOR WIDOW OF MAN SLAIN BY U. S. DRY

Washington, D. C., Feb. 16.—(AP)—To the widow of one of the famous characters of the old west—William M. Tilghman—the house voted tonight to award $5,000 because he didn't "draw" fast enough to keep a prohibition agent from shooting him.

The bill, which passed the house and was sent to the senate, would allow that sunm to Zoe A. Tilghman "in compensation for the death of her husband, caused by being shot by a federal prohibition agent."

In asking the house to pass the measure, sponsored by Representative Swank [Dem., Okla.], the claims committee said that the "name of Bil Tilghman is inseparably connected with the stirring events of the old west, and he was one of the most colorful characters of the Territory of Oklahoma."

ROBBERS POSE AS CUSTOMERS.

Two men who posed as customers last night forced Mrs. Freda Heft, 46 years old, and her son, Samuel, 16 years old, to stand against a wall with their hands raised while they looted the cash register of Mrs. Heft's grocery at 2023 Cixbourn avenue of $10.

2 Chicagoans Tie for Class President at Illinois U.

Urbana, Ill., Feb. 16.—[Special.]—In a class election held on the University of Illinois campus today, M. D. Wilber, Quincy, Ill., was named president and Joseph Brock, Whiting, Ind., vice president of the senior class. The vote for the junior class presidency was a tie, and E. E. Bond, 125 North Lotus avenue, Chicago, and H. C. Hartman, 6215 Bishop avenue, Chicago, will act as co-presidents.

BOMBS IN CUBA FIRE LETTERS IN 59 MAIL BOXES

[Copyright: 1933: By the New York Times.]

HAVANA, Cuba, Feb. 16.—Small incendiary bombs caused the contents of 59 mail boxes in the downtown district of the city to burst into flames last night. It is estimated that 500 letters were lost and 2,000 damaged. Many of the boxes contained airmail.

Confusion and alarm quickly emptied the sidewalk cafe of the Hotel Pasaje on the Prado when diners, the majority of them American tourists, became aware of a smoking mailbox located there.

Tiny metal coverings which apparently had held acid causing the fire was found in the boxes. These mechanisms are similar to one discovered in an outgoing airmail sack at the postoffice on Jan. 31.

Kansas Pedestrians Must Carry Light on Highways

Topeka, Kas., Feb. 16.—(AP)—Pedestrians in Kansas may be required to carry red lanterns on highways at night or suffer the consequences of accidents without recourse. Failure to carry a red light would preclude recovery of damages from motorists by a proposed law.

2 Indianans Trade Wives Through Divorce Courts

Valparaiso, Ind., Feb. 16.—[Special.]—A fair exchange is no robbery even if it is a matter of wives, according to Raymond Mohnssen, Valparaiso filling station attendant, and Lewis De Witt of Porter, Ind. Less than a month ago both obtained divorces and then married each other's former mate.

Colds can be ABORTED

(with lemon juice)

Don't waste time with cold remedies that only relieve a cold. If you want to *end* your cold, *abort* it. The lemon juice treatment will do it. Squeeze two full-size lemons in a large glass of very hot water and drink *without* sugar. First, take three tablets of Pape's Cold Compound an hour apart. This clears the head, dries the nasal passages, reduces any fever. The lemon juice then drives all cold symptoms right out of the system. Bedtime is best. This treatment will abort the worst cold, overnight. One Cold Compound tablet will check a cold at any time, for several hours; then when night comes you can get rid of it by abortion. Any druggist has Pape's Cold Compound. It's perfectly safe. Try it and you'll never go back to half-way remedies.

Learn the Secret of Lovely Women

Tiny lines and wrinkles don't show with new, wonderful MELLO-GLO face powder. Stays on longer, prevents large pores. Unsightly shine goes. Made by a new French process. MELLO-GLO spreads with surprising smoothness—no "flaky," "pasty" look. Cannot irritate the most sensitive skin because it is the purest powder known. Bewitching fragrance. Buy MELLO-GLO today. 50c and $1.00. Tax free.

Subscribe for The Tribune

Ends DANDRUFF Overnight!

There is one sure way that never fails to remove dandruff completely, and that is to dissolve it. This destroys it entirely. To do this, just get plain, ordinary liquid Arvon; apply it at night when retiring; use enough to moisten the scalp and rub it in gently with the finger tips.

By morning most, if not all, of your dandruff will be gone, and two or three more applications will completely dissolve and entirely destroy every single sign and trace of it, no matter how much dandruff you may have.

You will find, too, that all itching and digging of the scalp will stop instantly, and your hair will be fluffy, lustrous, glossy, silky and soft, and look and feel a hundred times better.

You can get liquid Arvon at any drug store. It won't cost you more than thirty-five cents (35c). This simple remedy never fails.

New News-Magazine Out Today: NEWS-WEEK

Meets Today's Needs in Weekly News-Presentation

Ten years ago, the first news-magazine presented its striking and original pages to a skeptical world. It succeeded because it filled a human need, and filled it brilliantly. The era of the weekly news-magazine began.

NEWS-WEEK is the name of the newcomer to this field.

When you read the first issue of NEWS-WEEK, you will read a magazine that, literally, is the result of *demand*. For the money behind NEWS-WEEK is not from the pocket of one man, nor one group. NEWS-WEEK's ample treasury is the sum-total of more than 120 individual investments, made by men and women who believe that thousands of Americans *want and need* the particular kind of a news-magazine that NEWS-WEEK is.

What is NEWS-WEEK?

NEWS-WEEK makes quickly intelligible the vast, colorful and bewildering drama of human affairs. It marshals facts against their background, throws revealing light into obscure situations—helps you understand the news.

NEWS-WEEK presents news briefly, sincerely, in simple, unaffected English.

NEWS-WEEK is respectful where respect is due, acknowledging a fundamentally sober attitude toward all matters involving taste and ethics.

NEWS-WEEK is alert and alive to humor, but not at the expense of perspective.

NEWS-WEEK is abundantly illustrated with news-photographs to give the swift-paced text a pertinent, arresting "newsreel" background.

NEWS-WEEK is today with enough of yesterday to fit it to your thinking for tomorrow.

Will you like NEWS-WEEK?

Will you like NEWS-WEEK? Will NEWS-WEEK bring you a clearer, more useful, and more interesting definition of news than ever before?

One issue won't tell you. Nor two. Nor three. But TWENTY issues will bring you to a decisive "Yes" or a fairly-considered "No". The coupon filled-in and mailed with your check for $1 will make you an Initial Subscriber at a clear saving to you of $1 of the newsstand price—a 50% reduction! *Use coupon below.*

Leading Departments in Each Issue of NEWS-WEEK

The Front Page—deals with the chief events of the week, patterned after a newspaper's first page, giving you first news first. A new concept of news-magazine sequence.

The News-Week at Home—brings you the week's important news in national, state and local affairs, shorn of repetitious detail, set in true perspective.

The News-Week Abroad—reports and explains affairs that are as foreign to us at home as their geographical location.

The News-Week in Business—gives you news gathered by NEWS-WEEK reporters in the world's financial capital, supplemented by information from all important business sources.

Other departments: HEADLINERS • SCIENCE • RELIGION • SPORTS • ENTERTAINMENT • BOOKS • EDUCATION • LAW • TRANSITION • LETTERS.

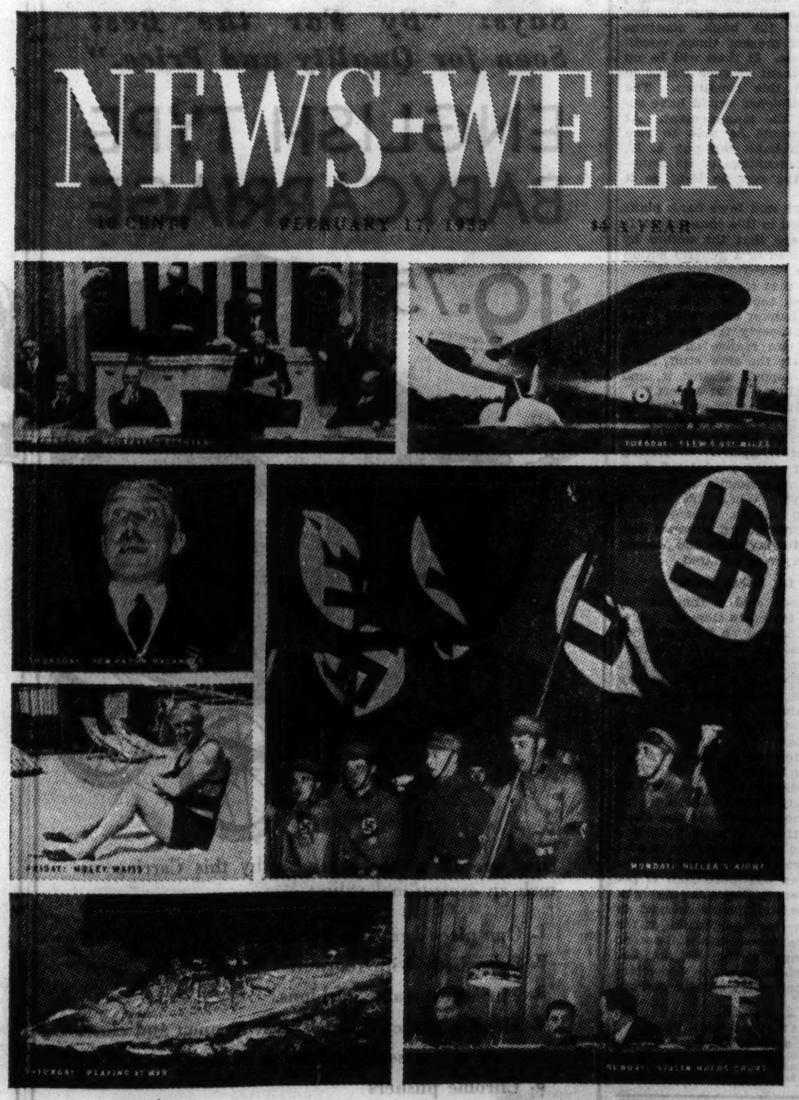

VOLUME 1, NO. 1 AT LEADING NEWSSTANDS TODAY... 10¢

But to fairly test the real usefulness of NEWS-WEEK, send the coupon below and be sure of your copies regularly.

20 issues for $1. Saves you 50%

NEWS-WEEK, Inc., Rockefeller Center, 1270 Sixth Avenue, New York, N. Y.

Please send me the next TWENTY issues of NEWS-WEEK for $1. My check is enclosed.

NAME _____

ADDRESS _____

C-1

Guide Children with Reason— Mrs. Bevans Points the Way

Chicago Daily Tribune

THE WORLD'S GREATEST NEWSPAPER

Clotilde Patterns Are Designed By Experts for Tribune Readers

FRIDAY, FEBRUARY 17, 1933. ** 15

De Lamarter Conducts His New Symphony

Composition Wins Acclaim of Audience.

BY EDWARD MOORE.

Eric De Lamarter conducted the first performance of his own new third symphony at the Chicago Symphony orchestra concert last night, and Nathan Milstein, a highly stimulating violinist, continued as soloist. The audience broke the customary rules of applause to approve the first, and added shouts and whistles as well as handclaps to approve the second. Wherefore there was more than common excitement at a symphony concert.

For some time past there has been a custom not to applaud between movements of a symphony, but to wait until it is all over. The habit does not seem psychologically sound. For applause cannot be stored up like water in a bucket, so many pints for this movement, a couple of quarts for that, and poured out all at once. It ought to go when it is spontaneous, otherwise it soon loses its pressure.

So when the audience broke in at the end of each movement and made the composer-conductor turn around and bow, it was an indication that he had done something meritorious. He had. This is a work considerably more extended than he has been in the habit of writing, and rather graver in tone. It is based on a "motto" theme, the same succession of notes which by changing their length here and there become different tunes, and it is strange how many tunes by this process can be made out of the same notes. It has been an expert job of writing, both in devising the melodies and in their presentation and development.

Sincerity shines out of every phrase and in spite of the gravity of the first and second movements there is a third which, because of its perky grace, would be approved by Paul Whiteman and transcribed into his own orchestration. The fourth dashes into high, sustained excitement, and so the symphony ends triumphantly.

Mr. Milstein, who played the Tschaikowsky Concerto to great applause on Tuesday, played the Goldmark to even greater last night, being the work by which he was introduced to the Tuesday audiences last season. He is a wizard. The glittering rapier flashes of his display passages are enough to make the heart beat faster; he has learned the valuable lesson that high tension in a sustained, lyric melody is quite a different thing from sentimentality, and he banishes sentimentality. These two facts, his infallible technique and his pronounced musical good sense make him, to a high degree, a notable of the concert platform, and last night's announcement that he would give a recital on March 6 became important news.

Once again orchestra and audience sat still and called him back again and again until in self-defense he raised his violin and began to play some more Paganini Caprices. These, though of smaller dimensions than the concerto, were again glittering art.

* *

Church Architecture Along Modern Line Likened to Brewery

When church architecture tears from its Gothic, Byzantine, or Greek traditions and goes modern the result is likely to look like a brewery. At least such comments were frequently made yesterday at the North American conference on church architecture at the Stevens hotel when pictures of some modernistic church edifices were shown on the screen.

Thomas E. Tallmadge, a fellow of the American Institute of Architects, however, warned that American church builders should keep their eyes on what is going on in Europe in religious architecture, despite anti-brewery feeling among many American churchgoers.

"America has applied the modernistic structure with good results to office buildings," said Mr. Tallmadge, as he pointed to improvement over the "terrible conditions that existed before THE CHICAGO TRIBUNE competition," and added that "the churches still follow 1900 styles." Prizes in the national competition conducted by the conference included first, in small church class, Christ Episcopal church and parish house, Winnetka; second, the Evangelical Mission Covenant church, Hinsdale; first, medium size, Gary Memorial Methodist Episcopal church, Wheaton, and third in the same competition, the First Unitarian church, Chicago. Third prize in the cathedral class was awarded to the Wilmette Methodist Episcopal church.

* *

Club District.

The ninth congressional district of the Illinois Federation of Women's clubs will hold its annual mid-year meeting at 1:30 o'clock today at the Knickerbocker hotel. Dr. Lena K. Sadler will speak and Mrs. Frederick C. Justice will preside.

NOW READY—

Book of Clotilde Patterns for Spring

Here's the world's biggest fashions value—for 15c! Larger in page size, and 50 per cent more pages than last issue.

Describes and Illustrates:

137 patterns for women's dresses, gowns, skirts, blouses, sweaters, coats, lingerie, etc.

34 patterns for children's dresses, coats, suits, pyjamas, etc.

42 patterns for patchwork quilts, hooked rugs, etc.

12 special articles on beauty, health, reducing etc.

Price 15c. If ordering a Clotilde pattern at same time, send only 10c for book. Address: Chicago Tribune, P. O. Box 537, Grand Central Station, New York City. Or, One South Dearborn St., Chicago.

Simple Lines Smart Feature of New Design

WOMAN'S AND MISSES' DRESS.

Today's dress is an attractive one with smartly simple lines. It would be lovely made of a geranium red crinkled silk crêpe, or a black crêpe with white collar.

The pattern, No. 3368, comes in sizes 16 and 18 years, and 36, 38, 40, and 42 inches bust measure. Size 36 requires 3¾ yards of 39 inch material with ⅝ yard of 39 inch contrasting.

Order Blank for Clotilde Patterns

CLOTILDE PATTERNS,
CHICAGO TRIBUNE, P. O. BOX 537, Grand Central Station, New York City.

Inclosed find $..... Please send me the Clotilde patterns listed below:

Pattern No..... Size..... Price.....

3368.....

Name .....

Number and Street .....

City .....

State .....

How to Order Clotilde Patterns.

Write your name and address plainly on dotted lines, giving number and size of such patterns as you want. Inclose 10 cents in stamps or coin (coin preferred; wrap it carefully) for each number, and address your order to Clotilde Patterns, CHICAGO TRIBUNE P. O. Box 537, Grand Central station New York City.

MINUTE MYSTERY CAN YOU SOLVE IT?

BY H. A. RIDLEY

[Copyright: 1933: By The Chicago Tribune.]

Dr. Fordney is professor of criminology at a famous university. His advice is often sought by the police of many cities when confronted with particularly baffling cases. This problem has been taken from his case-book covering hundreds of criminal investigations.

Try your wits on it! It takes but ONE MINUTE to read! Every fact and every clew necessary to its solution are in the story itself—and there is only one answer. How good a detective are you?

AN OLD SPANISH CUSTOM.

"Came the night of the grand fête—and the double cross!

"The court and hundreds of his Spanish majesty's subjects were assembled in the massive throne room to witness the climax of the king's most unprecedented gesture.

"Juan Alvarez, having performed a bit of skullduggery for his highness, was tonight to be rewarded with a fair, square chance at the hand of the royal princess!

"Two large pieces of paper were to be placed, face down, on a table in the throne room. One was to be marked WIN, the other LOSE. Alvarez could pick up, or touch, ONLY ONE. Should he select that marked WIN the princess would be his! Should he choose that marked LOSE—well, he'd had his chance. How the populace applauded the king for giving a commoner such an opportunity!

"But hold! His highness had instructed the wise men to perform some hocus pocus, that while in reality giving Alvarez NO chance of winning, would maintain his reputation as a sportsman. The wise men got busy. They would mark BOTH pieces LOSE. Their salaries were raised! For how could the commoner possibly win when he could select but ONE sheet and on BOTH would be written LOSE?

"They counted not on Alvarez. Expecting the double cross, he was prepared. He strode into the throne room, made obeisance to his majesty, walked over, picked up ONE sheet of paper and before the eyes of the king and wise men, claimed the hand of the princess! And there was none to say him nay.

"HOW DID ALVAREZ WIN THE HAND OF THE PRINCESS WHILE CONFORMING TO THE RULES OF THE DRAW?" asked Fordney of his dinner guests.

[See solution on page 29.]

Miss Florence Crane to Wear Historic Veil

Lace Made for Elizabeth of Austria.

BY INDIA MOFFETT.

The friends who gather in the drawing room of the Mrs. Richard T. Crane residence at 1550 Lake Shore drive tomorrow afternoon to witness the ceremony that will unite in marriage Miss Florence Crane, the only daughter of the late Richard T. Crane Jr. and Mrs. Crane, and William Albert Robinson, will see one of the most exquisite and historically interesting veils that any Chicago bride ever has worn.

It is Brussels point lace and came into the possession of Mrs. Crane some years ago and probably even then it was laid away and destined to be used for exactly what it is to be used for tomorrow. It was made for the Empress Elizabeth of Austria and was presented to her on the birth of the Crown Prince Rudolph by the provinces of Belgium. The motifs are the emblems of the house of Hapsburg, the Order of the Golden Fleece in one corner, the Double Headed Eagle of Austria in another, and the letters "E" for Elizabeth in the other two.

This precious lace will be held in place by a jeweled wreath, a family heirloom, formed of clusters of tiny berries made of lapis lazuli and jade, the leaves being formed of small emeralds with a dewdrop of diamonds.

Becomes Bride of Emperor.

For those who do not remember much about the ill fated Empress Elizabeth and her equally ill fated only son: She was the daughter of Duke Maximilian Joseph of Bavaria and Louisa Wilhelmina, daughter of Maximilian I. of Bavaria. She was born on Dec. 24 in 1837 at the castle of Passenhofen on Lake Starnberg. Her education was the reverse of conventional and after she was married in 1854 in Vienna to Francis Joseph, emperor of Austria and king of Hungary, she scandalized Austrian society by trying to modify court etiquette and frequently visiting the imperial riding school because of her extreme fondness for horsemanship.

She was popular, however, with her subjects because of her generosity and charitable spirit. Like the young American girl who will wear her veil tomorrow, she is said to have been remarkably beautiful, intelligent, and to have spoken a number of languages. Her only son was born in 1857 and died tragically in 1889, a tragedy from which his mother never recovered. He was married to Stephanie, daughter of the king of the Belgians, in 1881, but later he developed a deep passion for Baroness Marie Vetser and on Jan. 30 in 1889 their bodies were discovered in his hunting lodge at Mayerling near Vienna. The official verdict was that it was a double suicide.

The empress was stabbed by an Italian anarchist on Sept. 10, 1898, as she was walking from a hotel in Geneva to the steamer and she died a few hours later.

Hundred Guests Have Been Invited.

But to return to the radiant young person who will wear the lovely Belgian lace veil tomorrow: She is to become the bride of the adventurous young Milwaukeean—he spent his boyhood there, although he has lived in the east recently—at 4:30 o'clock, Bishop George Craig Stewart and the Rev. Dudley Stark, rector of St. Chrysostom's church, officiating. Only one hundred have been invited to the wedding and the reception that will follow. Miss Eleanor McCormick will attend the bride and George Palmer Putnam will serve as best man for Mr. Robinson. The bride will be given in marriage by her brother, Cornelius Crane.

Last night Miss McCormick gave a dinner party for the bride, and tonight Miss Crane's aunt, Mrs. Joseph M. Patterson, will give the bridal dinner at her residence, 209 Lake Shore drive, to which about thirty have been invited.

Mr. Robinson motored from the east, arriving last night in time for the dinner that Miss McCormick was giving, and his mother, Mrs. Ella Huegin Robinson of Cambridge, formerly of Milwaukee, came by train, arriving yesterday afternoon. Mr. Putnam and his wife, who is Amelia Earhart, did not reach here in time for the McCormick party, but will be here by tonight for Mrs. Patterson's affair.

Yacht Trip Through Canal.

Mr. Robinson and his bride will sail from New York a few days after the wedding on his new yacht for Yucatan where they will visit the Mayan ruins. Then through the Panama canal and up the west coast to Alaska where Mrs. Robinson will leave her husband and the yacht and return to the States to await the return of her husband who is going to endeavor to push on through the northwest passage to Labrador.

If he succeeds when he reaches New York again he will be the first to have circled the North American continent.

WHERE TO BUY IT

You can find out where to purchase wearing apparel, home furnishings, and other new things described in the women's feature pages of THE CHICAGO TRIBUNE—if mentioned as being on sale in Chicago—by calling the

TRIBUNE SHOPPING ADVISER SUPERIOR 0100

or writing to the Shopping Adviser at One South Dearborn street.

Give Tea for Italian Prince

The trustees of A Century of Progress gave a tea yesterday for Prince Spada Veralli di Potenziani. In this picture, left to right, Prince Potenziani, Mrs. Rufus Dawes, Rufus Dawes, Dr. Castruccio, Italian consul, and Capt. M. S. Daniels, U. S. A. [TRIBUNE Photo.]

'Vampire Bat' Is Mystery of Many Deaths

But Film 'Will Not Scare You Overmuch.'

"THE VAMPIRE BAT."

Produced by Majestic.
Directed by Frank Strayer.
Presented at the State-Lake.

THE CAST.

Otto von Niemann.....Lionel Atwill
Ruth Bertaln.....Fay Wray
Karl Breitschneider.....Melvyn Douglas
Gussie Schnappmann.....Maud Eburne
Kringen.....George E. Stone
Herman Gleib.....Dwight Frye
Emil Borst.....Robert Fraser
Martha Mueller.....Rita Carlisle
Gustav Schoen.....Lionel Belmore
Sauer.....William V. Mong
Georgiana.....Stella Adams
Holdstadt.....Paul Weigel
Weingarten.....Harrison Greene
Haupt.....William Humphrey
Gertrude.....Fern Emmett
Schmidt.....Carl Stockdale

By Mae Tinée.

Good Morning!

The bats flew in, the bats flew out,
The bats flew everywhere about;
And while they swooped so far and wide,
With punctures in their throats—folks DIED!
The myst'ry of these myriad deaths
Townsfolk discussed with bated breaths.
The clew that seemed to them most hot
Pointed toward the town id-i-ot—
A white faced youth with wild op-tics
And straggling locks, and legs like sticks;
A youth who said that he LOVED bats
Because they "felt like nice, soft cats. . . ! "
O'er in his lab-o-ra-to-ry
The town doc listened quiet-ly
To tales of woe; surmise diffuse!
And a-greed vampires MUST be loose!
Tragedy stalks midst wild affrights,
And still the killer kills o' nights. . . .
The idiot dies! Hooray, they gloat!
And then — ANOTHER punctured throat . . .!
Police at bay! WHAT can IT be
That sucks blood so insatiately?
It ne'er occurs to minds so dense
To lay crime at feet of sci-ence!
If you're a good guess-ER you will
E'er now've opined the demon chill
Who demise doth administer—
AND—meets an end most sinister.
This film reminds of "Frankenstein"
And "Dracula." It is, in fine,
A mediocre shocker, full
Of fairly well presented bull.
It will not scare you overmuch—
You've been too often scared by such.
But if fil-lums that make you shudder
Are what you crave—well, try anudder.

Note of interest [to myself]:
On a four poster bed where a victim lies quaking
Is a "grandmother" afghan like what I am making.

See you tomorrow!

Film Time Table

Feature pictures are scheduled as follows at first run houses today:

CHICAGO—A. M.: 11. P. M.: 1:20, 3:45, 5:25, 8:05, 10:30 [approximately].

McVICKER'S—A. M.: 10:10. P. M.: 12:05, 2:05, 4, 6, 8, 9:55.

ORIENTAL—A. M.: 9, 11. P. M.: 12:50, 2:50, 4:45, 6:40, 8:35, 10:35.

PALACE—A. M.: 11:15. P. M.: 2:05, 4:55, 8:45, 10:35.

ROOSEVELT—A. M.: 9, 10:55. P. M.: 12:50, 2:50, 4:45, 6:45, 8:40, 10:35, 12:35.

STATE-LAKE—A. M.: 9, 10:37. P. M.: 12:20, 2:03, 3:46, 5:29, 7:12, 8:55, 10:32.

UNITED ARTISTS—A. M.: 9:10, 11:05. P. M.: 12:55, 2:45, 4:35, 6:25, 8:20, 10:10.

Happy Time

When a tea is from 4 to 6 the hosts and the person or persons for whom the affair is being given usually are the only ones there at 4 and all the guests arrive practically in a body about 5 o'clock, but yesterday at the tea given by the trustees of A Century of Progress for Prince Spada Veralli di Potenziani at the Casino this was reversed and the hosts and hostess—Mrs. Rufus C. Dawes was the only woman in the receiving line—were there promptly at 4, and most of the guests were there by 4:30, but the prince did not arrive until almost 5.

The prince is a very busy man as Italian commissioner to the fair, however, so no one seemed to mind having to wait to meet him, and when he did come it was a gay and delightful party. It was that before he came, too, for the table was so chic, the harp and violin music so pleasing and low enough not to interfere with conversation, and every one dressed in his or her best reception clothes.

Mr. and Mrs. Dawes received alone until the prince and his secretary, Signor Liebman, and the Italian consul general, Giuseppe Castruccio, arrived, Mrs. Dawes in black velvet gown and hat with a filet of gold embroidered bois de rose chiffon.

Mrs. Patrick C. Hill was responsible for the gay new floral arrangements on the tea table, we were told, for she had just fixed them for the club and they were used for the first time at the tea. They consisted of a centerpiece of artificial flowers in pale orange, rose geranium, and white, and two fan shaped white opaque glass vases with the same variety of flowers in them. On the yellowish marbleized tables with the club's gay yellow china the effect was charming.

The dress uniforms of the military and naval men attached to A Century of Progress adds color to the scene—gold braid and buttons and decorations are so attractive. Some of those at the party were Capt. Morris S. Daniels, Lieutenant Commander H. D. Nuber, Maj. and Mrs. Chester L. Fordney, Lieutenant Commander J. M. Creighton, Capt. and Mrs. Frank H. Roberts, Maj. Gen. and Mrs. Frank Parker, Mr. and Mrs. Arthur Meeker, Mrs. Kellogg Fairbank, Mrs. Charles S. Dewey, Mrs. William J. Chalmers, Mrs. Frederic W. Upham, Mr. and Mrs. Joseph M. Cudahy, Mr. and Mrs. Nathaniel Owings, Mr. and Mrs. Louis Skidmore, Col. John Stewart, Mr. and Mrs. Charles F. Glore, Mr. and Mrs. Theodore W. Robinson, Mrs. Arthur Cutten, Mr. and Mrs. Charles H. Hamill, Miss Agnes Foreman, Mr. and Mrs. Warren C. Fairbanks and their son-in-law and daughter, Count and Countess Visconti, and Mr. and Mrs. Rush C. Butler.

Movie Close Up

For those who have a deep and abiding interest in the wonders and beauties of this old world of ours Burton Holmes' lectures hold a treasure trove of information. For 40 years Mr. Holmes has traveled the globe with his trusty camera. He is giving a new series of illustrated lectures at Orchestra hall. Last night motion pictures with occasional sound effects took his audience around the world. With him they visited Chicago, New York, California, Vancouver, Japan, China, Sumatra, the Suez canal, and numerous other famous spots.

Tonight the State-Lake theater closes for good. The RKO Palace will, however, continue at the old stand.

An ordinance permitting Sunday movies was passed by Evanston's city council on Jan. 20, HENCE, for the first time in its history, the Varsity theater will throw open its doors on Sunday, Feb. 19. "The Son-Daughter" will be its screen attraction.

Minstrel Revue.

The sixth annual Minstrel Revue of St. Felicitas parish is to be held tomorrow and Sunday evenings at 8:30 at the school hall, 83d place and Blackstone avenue. The Minstrel Revue is a colorful affair sponsored by the Holy Name society. Whitey Woehnke directs this year's show.

Engagement of Julia H. Kramer to Richard Lamport Announced

News Expected by Many Friends of Popular Debutante; Wedding May Be in Early Spring.

BY JUDITH CASS.

No one will be surprised at the announcement we are making this morning of the engagement of Miss Julia Hull Kramer to Richard Morey Lamport of Detroit for every one has been anticipating that very announcement since before Julia made her debut last fall.

If the young couple had had their way, the announcement would have been made months ago, but Mr. and Mrs. Le Roy Kramer persuaded their daughter to wait until after she had had one season as a debutante and I'm sure she is glad she waited, for in spite of the rumor having gotten about that she already was "spoken for," she had a perfect whirl all winter.

She attended the Girls' Latin school and then the Wheeler school at Providence and made her debut at a tea at the Fortnightly last October. Her fiancé, whom she met in the east about three years ago, is a son of Mr. and Mrs. W. K. Lamport of South Bend, Ind., and a graduate of Bowdoin college. No date for the wedding has been set, but it is to be in the near future, probably early this spring.

There is a special reason for Mr. and Mrs. Kramer having chosen today rather than any other day late this winter on which to make the announcement for this is their twenty-first wedding anniversary. Mr. Lamport will be here from Detroit to spend the week-end with his fiancée and her family and to receive the congratulations of Julia's many friends.

James P. Hume of Washington and Chicago yesterday obtained a marriage license at Greenwich, Conn., by mail. News reports from Greenwich said the application indicated Mr. Hume and Miss Marion McFadden, a daughter of Mrs. Parmalee McFadden of 299 Lake Shore drive, would be married next month.

The engagement of Miss McFadden and Mr. Hume, son of Mr. and Mrs. Thomas L. Hume of Washington, D. C., was announced last October. Mr. Hume, an attorney, lives at 185 East Chestnut street.

Singers Will Be Arts Club Guests.

This morning with their newspaper and their coffee and mail members of the Arts club will receive cards that will give them quite a lift, undoubtedly, for every one loves to meet a prima donna, and when she is the glamorous Mme. Maria Jeritza the prospect is doubly alluring. The president of the club, Mrs. Charles Barney Goodspeed, and the directors are giving a tea for Mme. Jeritza, John Charles Thomas, and Mario Duca next Thursday afternoon from 4 to 6 o'clock.

These three artists are to sing the leading rôles in "Tosca," to be given Wednesday and Friday nights at the Auditorium for the benefit of the Presbyterian hospital.

This afternoon the club will have one of its delightful tea parties to open an exhibition of paintings by Andre Masson, entitled "Towards the New City and a New Life: an international exhibition of housing and city planning organized by the Gallery of Modern Life." In the absence of Mrs. Potter Palmer, social chairman, Mrs. Eames MacVeagh will act as hostess.

Dinner Tonight for Elsie McCormick.

Tonight the Edgar J. Goodspeeds are giving a dinner for Miss Elsie McCormick at their Woodlawn avenue residence. At Christmas Miss McCormick gave Prof. Goodspeed a sixteenth century manuscript which is a rare copy of the Book of Revelations and which is now being prepared for exhibition by the University of Chicago.

The other guests tonight will be Miss McCormick's brother, Robert Hall McCormick, Vice President and Mrs. Frederick Woodward of the Uni-

[Continued on page 19, column 1.]

No Trousers

Hollywood, Cal., Feb. 16.—[Special.]—An edict to fifteen feminine stars and featured players under contract to Warner-First National studios not to appear in public nor be photographed in men's clothes, was issued by the studio management.

"We believe the current trend toward mannish attire is a freakish fad and our fashion experts agree with us," Jack Warner said. "We have refrained from showing any woman dressed as a man in our pictures and will continue to do it. We don't believe in it."

Bright Spots of Fashion For Spring 1933

The Latest Fashion Yarns of the Season Have a Hand-Knit Look

$1

It's a suit season and that means a sweater season! So Sears offer chic new styles with clever sleeves, high necks and soft shirrings. In pastels and dashing combinations. Sizes 36 to 40.

Look to New Blouses for a Final Touch of Chic

$1.95

Simple in design—but dainty enough to give a touch of femininity to the mannish mode. Of fine silk crepe in white, tan, rose and powder blue. Sizes 34 to 42.

As Smart As They're Practical

59c

Smart because they fit so trimly 'neath spring frocks. Practical because they're run-resist rayon and so simple to tub. Bloomers, panties, combinations and vests.

Smart "Young Things" Are Asking for Tailored Ties

$2.98

Because they know how important they are with bright spring wools to wear for sports or street. In black or brown. Plain or tu-tone. With welted soles and walking heels. Sizes 4 to 8.

SEARS, ROEBUCK AND CO.

SATISFACTION GUARANTEED OR YOUR MONEY BACK

NORTH 1900 Lawrence Ave. at Winchester Ave.
WEST Homan Ave. at Arthington St.
STATE-LOOP State-Van Buren and Congress Sts.
SOUTHWEST Western Avenue at 62nd Street
SOUTH East 79th St. at Kenwood
BECKER-RYAN & CO. Halsted at 63rd Street

YOU MAY NOT LIKE BRIDGE, BUT LUNCH IS GOOD

And Here Are Some Ideas for Its Preparation.

BY IRENE STEYSKAL.

As the amused indulgence or the ire of husbands, the weeping and wailing of old friends, and the ample spectre of avoirdupois which haunts its afternoon sessions, all lack power to dissuade our young matrons' bridge brigade, let us who have been the avowed anti-auction and contract forces acknowledge ourselves routed completely. After this long and wearying siege, let us settle ourselves down comfortably among the cushions with the victors to smoke the fag of peace.

We accept without a murmur the cold and calculating gleam in eyes that, at gayer, giddier pastimes, responded with a warmer, merrier twinkle.

We Accept It All.

We acknowledge that phenomenon of feminine psychology whereby, in the rôle of the afternoon bridge prize, a modest ash tray, a tea towel, or can opener becomes invested with unprecedented worth.

And yet, for the vanquished, this is not a cheerless defeat. After the game, the tea table.

In response to the pleas of a certain red headed young conqueror, who never forgets to count the trumps, we offer the following suggestions for "after bridge" menus:

Sandwiches, of course, are perennial favorites. Your friends will enjoy a teatable that offers:

White bread finger sandwiches—filled with chopped raisins, dates, nuts and cream cheese.
Green and ripe olives Sweet pickles
Brick ice cream Assorted wafers
Coffee

Currant jelly, chopped nuts and cream cheese also combine excellently as a sandwich filling. For the cold days nothing else can quite equal the deliciousness of hot toasted chicken or turkey sandwiches.

Shell Patty Happy Helper.

The shell patty is a happy helper on any winter afternoon. It may hold chicken a la king, creamed ham, or any of the creamed fish delicacies. The ham or fish fillings may be substituted on the following menu:

Chicken a la king in shells
Shoestring potatoes
Olives Radishes Pickles
Vanilla ice cream in ginger ale

A simpler menu, but one equally satisfying is this:

Scrambled eggs and chopped bacon in toasted bread cups
Hot rolls
Hermits Coffee

For the bridge supper you may enjoy:

Cream of carrot soup
Scrambled eggs on sauted tomato slices
Crushed orange and cottage cheese salad
Cream puffs
Coffee

The tomato slices should be thickly cut, seasoned, dusted with flour and sauted in butter.

And just another word on sandwich fillings. At various times we have enjoyed crushed pineapple and grated raw carrots with a bit of mayonnaise on whole wheat bread; sliced corned beef spread with chopped mustard pickles on rye bread; cottage cheese and watercress on raisin bread; cream cheese and chopped green peppers on nut bread; cold boiled ham, stuffed olives, hard cooked eggs, all chopped, and mixed with mayonnaise on white bread.

What's Most Tender Hearted Animal? Porker Gets the Vote

BY BETTY BROWNING.

There seems to be a good deal of controversy as to which is the most tender hearted of animals, gastronomically speaking. Some cooks maintain that calves' hearts are the tenderest; others hold a brief for lambs' hearts. Beef hearts are out of it, although they have their supporters on other grounds, as, for instance, flavor and food properties. More of this anon.

For sheer tenderness pigs' hearts probably would win the esteem of an impartial diner coming in contact with the whole family of hearts for the first time. This, adherents of other hearts point out a bit disdainfully, is because a pig's heart is inclined to be meatier and less muscular than the rest.

Unprejudiced Admit It.

This tenderness may be a surprise to any one who has had an opportunity to become acquainted with a porker, his rugged individualism, his stolid indifference even to the hand which feeds him. But facts are facts, and epicures free of prejudice will acknowledge the toothsome succulence of a pig's heart.

Liver has profited by a tremendous vogue in recent years. Diabetics swear by it; food experts point out the rare vitamins which it alone of meats offers. All of which has resulted in a certain falling off of the heart market.

How unfair such a state of affairs is becomes evident when one considers the virtues of the heart: unique flavor, inexpensiveness, high protein and mineral content, superior "chewiness," that rarest of qualities in an age of soft living. And this holds true as much of the sturdier beef as of the tenderer pig.

For a Hearty Meal.

A hearty meal which will win the acclaim of the fussiest diner may have as its pièce de résistance a stewed, stuffed heart, whether calf or veal, beef or lamb. To prepare it thoroughly wash a good sized heart and remove the arteries, veins, and clotted blood. Cut the tough ventricles in order to leave a large space for the stuffing. Soak in cold salt water 15 or 20 minutes.

Make a dressing of 1 cup of bread crumbs, a quarter cup of butter, a teaspoon of salt, a half teaspoon of sage, a half teaspoon of onion juice or grated onion, a quarter cup of cold water, and a dash of pepper. Stuff the heart with the dressing, fasten with toothpicks or tie with a string.

Place in a baking dish with no water, lay strips of salt pork over it, and bake in a moderate oven [350 degrees Fahrenheit] for about 2 hours. Do not let the heart become dry or hard from too hot an oven.

A recipe for pigs' hearts, which may also be applied to lambs' or calves' hearts, presents them in diced form with a garnish of onion, carrot, or celery, caramel and lemon juice.

HEART WITH RICE BORDER.

2 calves', lambs' or pigs' hearts
2 tablespoons cut onion
2 tablespoons carrot or celery
2 tablespoons flour
2 tablespoons butter
1 teaspoon salt
1 tablespoon caramel
1 tablespoon vinegar or lemon juice

Wash hearts thoroughly in cold water. Remove all muscles and veins, cut in small dice and cover with cold water for 15 minutes. Drain and cover with boiling water, add onion and carrot, and simmer for 3 hours. If water cooks away add just enough to keep heart covered. When tender add salt, a little pepper and flour rubbed smooth with butter. Cook 5 minutes, add caramel, and vinegar or lemon juice. Serve with border of cooked rice or mashed potato. Sprinkle with parsley and paprika.

Fresh Pork Cuts, Pot Roasts Are Best Buys

In its regular weekly report issued for the guidance of consumers, the committee on marketing information of the meat council of Chicago states:

"All cuts of fresh pork are recommended to the housewives of Chicago as the most economical meat buy over the coming week-end. Pot roast of beef is also available at attractive prices at the present time."

APPLES GOOD RAW OR COOKED; SUPPLIES LARGE

Nature and Science Vie in Production.

BY EVERETT SWINGLE.

"You're the apple of my eye" has been a statement that has had a sentimental meaning for nearly every person, if we can believe valentines.

Twelve months of the year fresh apples are available, thanks to modern storage facilities and a forehanded system of Dame Nature that shifted the harvest dates for apples, with the aid of science. Chicago homes can enjoy as wide a variety in this blushing fruit as demand dictates.

Apple Sauce Is Conquered.

Even that somewhat difficult product for canning, apple sauce, has been conquered and is available in cans and jars to add zest to meats or to take a major part in the dessert of the meal. Apples from nearby counties and states and from the western orchards and eastern fruit belts are available even at this time of year, whether cooking or eating varieties are sought.

My German vocabulary may be poor and getting poorer, but memory still serves well to bring back mouthwatering thoughts of what neighbors in my boyhood used to call "apfel kuchen."

Like Dutch Apple Cake.

The preparation would be similar to the following recipe for Dutch apple cake, except that those German neighbors did not apply the final dash of hard sauce or plain or whipped cream. The Dutch apple cake is made as follows:

Ingredients are two cups of flour, three teaspoons baking powder, one teaspoon salt, one tablespoon sugar, six tablespoons fat, one egg, three-fourths to one cup of milk, and a quantity of pared and quartered apples.

Prepare a rich biscuit dough with the first seven ingredients. Spread to a depth of one-half inch in a shallow, greased pan. Cut the apples in slices and place, sharp edges down, in rows on top of the dough. Sprinkle with two tablespoons sugar mixed with one-half teaspoon of cinnamon. Bake in a moderate oven 25 to 30 minutes. To be Dutch, the apple cake is considered more complete with hard sauce or the plain or whipped cream covering.

Some Illinois Apples.

Illinois and the western states have some varieties of apples that are popular both for eating uncooked and for use in baking or cooking. Such varieties include the Staymen and the Winesap. Other varieties more popular for their use in cookery include the Rome Beauty, the various Greenings, the Ben Davis, and the Arkansas Red, all available at this time of the year.

Some recipes which include the use of apples provide a picture of the appetizing result even before the cook begins in the kitchen. Among these is one with the title "Apple Gingerbread Upside Down Cake."

This also is Dutch even to advise serving with a covering of hard sauce or plain or whipped cream. To prepare, one needs a half cup of fat, half cup boiling water, one cup molasses, two and one-half cups flour, one and one-half teaspoons ginger, one teaspoon soda, one-half teaspoon salt, three to five "firm fleshed" apples, two teaspoons cinnamon mixed with one-third cup of sugar.

Melt the fat in boiling water and add the molasses. Sift flour, ginger, soda, and salt together and add them to the first mixture, then beat vigorously. Arrange the sliced apples, cinnamon and sugar in a greased baking dish and pour the gingerbread mixture over the apples. Bake in a moderate oven about 45 minutes and turn out the cake, "upside down with care."

THIS FISH CHOWDER OFFERS DISH THAT IS A MEAL IN ITSELF

Fish chowder offers virtually a whole meal in itself. The ease of preparation and the economy of the dish recommends it to the cook. A recipe follows:

¼ pound salt pork.
1 onion, chopped.
2 cups carrots.
5 potatoes.
3 tablespoons flour.
2 cups milk.
1 No. 2 can salmon or other fish.
1 teaspoon salt.

Cut the salt pork in small pieces and fry it for five minutes with the chopped onion. Cut the carrots and potatoes in small pieces, add to them the pork, onions, and salt, cover with five cups of boiling water, and cook until the vegetables are tender. Mix the flour thoroughly with one-half cup of milk and stir it into the vegetable mixture. Then add the rest of the milk and the flaked fish, and cook for five minutes.

To make a well balanced and complete meal with fish chowder as the main dish, only a salad need be added for adults, with extra milk for children.

248 MILLION CANS OF PEAS PACKED IN U. S. IN 1932

The size of the commercial pea crop canned in 1932 in the United States has been estimated from reports of canning factories as totaling 10,366,968 standard cases. In the canning trade 24 cans of No. 2 size are called a standard case, thus the pack last year was 248,807,232 cans.

Wisconsin, which is the leading state in the nation growing and canning peas, had a smaller crop of this vegetable last year, but canned 3,345,693 cases, or approximately one-third of all the peas packed in the United States. The state's canning crop was 3,345,693 cases, the smallest since 1916, according to the Wisconsin crop reporting service.

HOUSEHOLD HINTS.

The family which has two vegetables a day besides potatoes all winter long is likely to have little need for spring tonics.

Bluish fruit stains that do not come out with boiling water usually yield to alternate applications of a 10 per cent solution of acetic acid and boiling water.

VARIETY REMOVES BREAD FROM CLASS OF MERE NECESSITIES

Bread has been called "the staff of life" for centuries, but it still requires ingenuity to produce a variety of breads that will make eating more of a pleasure than a necessity.

Whole wheat flour is particularly valuable for use in many kinds of bread because it contains vitamin B, iron, and phosphorus, which increase the protective constituents of the diet.

Cheese biscuits are a pleasant change in the diet and are easily prepared. Grated cheese is used in place of some of the fat in the dough of ordinary biscuits. Tasty biscuits may be made in the same way by substituting peanut butter for the cheese.

Standard recipes for biscuits and muffins may be varied in many different ways by use of dates, raisins, nuts, and other fruits. A sweet biscuit is often useful for tea or lunch. Pinwheel biscuits are made by spreading ordinary biscuit dough on the board, sprinkling with cinnamon and sugar and rolling it up. These biscuits are then baked in slices like cinnamon rolls.

Make Chop Suey at Home With

FUJI CHOP SUEY FOODS

WGN

TUES. 11:15 A.M. LISTEN TO TOM DICK HARRY FRI. 11:15 A.M.

FUN Gives Better Quality At Less Cost
ASK YOUR GROCER FOR FUN
Send for FUJI Booklet "30 Favorite Recipes"
FUJI, 441 W. Huron Street, Chicago

Take a Tip from Me

JUST imagine *this* fruity flavor . . . oranges and cranberries together! Its name is CRANBERRY ORANGE RELISH — and it's *keen!*

The aristocrat of relishes. Particularly good with all meats, hot or cold. No cooking required. Make it this way —

1 pound Eatmor Cranberries—2 cups sugar—1 to 1½ oranges.

Put cranberries through meat grinder. Pare orange with sharp knife, remove seeds, trim off white membrane (leaving the pulp exposed on the surface). Put rind and pulp through grinder, mix with sugar and berries. Let set a few hours before serving. For future use pour in glasses, cover with paraffin.

We will gladly mail to you free our new Eatmor Cranberry recipe book.

Send your name to Dept. N
AMERICAN CRANBERRY EXCHANGE
90 West Broadway . . . New York

Eatmor Cranberries

Advertise in The Tribune

EXTRA JUICE

makes Florida Oranges more economical

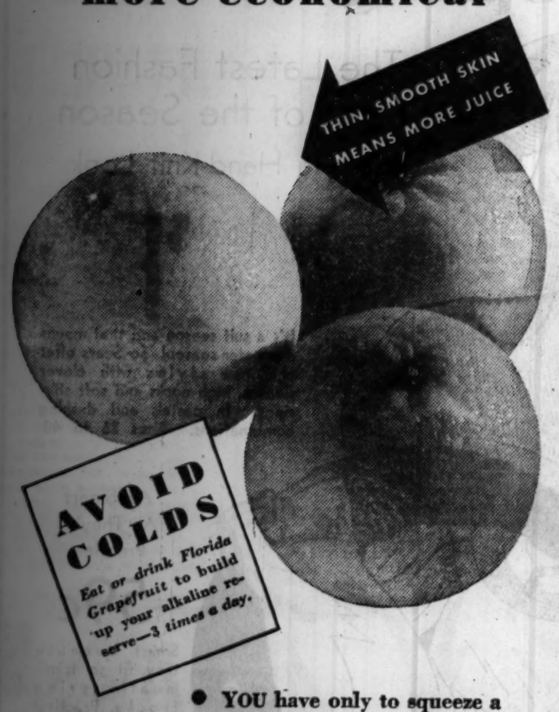
THIN, SMOOTH SKIN MEANS MORE JUICE
AVOID COLDS
Eat or drink Florida Grapefruit to build up your alkaline reserve—3 times a day.

● YOU have only to squeeze a Florida orange alongside any other kind to see how much juicier Florida oranges are—how much more economical.

Florida oranges ripen *naturally—on the tree.* The kindly Florida sunshine swells their skins to bursting with delicious golden juice.

More juice means more vitamins, more health for your money in every orange.

It's easy to tell Florida oranges by their skin—smooth and tight—never thick and pebble-grained. If you want more juice, insist on thin-skinned Florida oranges.

TREAT YOURSELF TO TANGERINES

Have you ever tasted Florida tangerines, most piquant of all citrus fruits? You don't know what you've missed. They are lower priced than ever this year—at your grocer's.

Ask for **FLORIDA**

ORANGES • GRAPEFRUIT • TANGERINES

YOU'LL HARDLY BELIEVE THE PRICE . . . . .

18¢ A FULL POUND

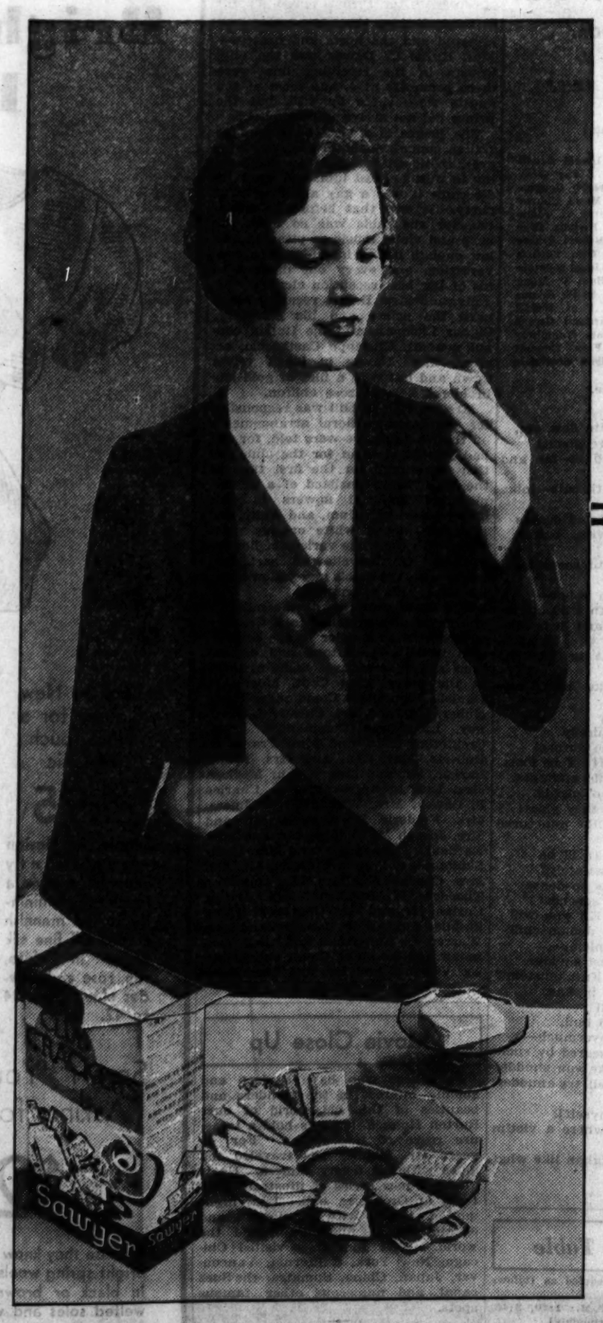

AFTER YOU'VE TASTED THE BISCUITS . . . .

And no wonder! These Club Crackers by Sawyer are new in flavor—new in style—and they have that unique crispness and tenderness you would expect only in biscuits selling much higher in price ● Use them as bread—spread with butter, cheese or jams. They are baked to retain their original crispness and flavor.

TRY THEM WITH SOUPS SALADS CHEESE AND JAM

CLUB CRACKERS by Sawyer

COOK DUMPLINGS IN APPLE SAUCE FOR NEW FLAVOR

Modern Cooks Reviving Traditional Method.

Economical tips for week-end food shoppers—a Saturday morning radio feature—will be presented tomorrow by Mary Meade over station W-G-N. Tune in at 9:45 for Miss Meade's market chat.

BY MARY MEADE.

"Am I dreaming things, or did my grandmother cook her dumplings right in with her apple sauce?"

I had to laugh a little when I read that question in a letter yesterday, for I know just how the reader felt. Somewhere back in memory she seemed to have a vague recollection of watching tablespoons of creamy white dumpling batter being put into —not the boiling water that today's recipes specify—but cooking apple sauce!

But it's no dream. That was the old, orthodox method of dumpling cooking which modern food-wise folks are just beginning to rediscover as a new means of obtaining delicious apple flavor. The following recipe hangs on to the old tradition, but offers a modern ingredient to contribute special goodness. However, if you are not supplied on your dumpling cooking day with evaporated milk, substitute three-fourths cup fresh milk for the evaporated milk and water. Either makes a delicious dumpling, though the evaporated milk is essential for the fluffy sauce that tops it all off.

STEAMED APPLE DUMPLINGS.

First for the apple sauce. Wash, pare and core six medium sized apples and slice for stewing. Cover the slices with water in a saucepan and cook gently until tender. Add one cup of sugar and continue simmering until the sirup starts to thicken. And now for the dumplings:

DUMPLINGS.

2 cups flour
¾ teaspoon salt
¾ teaspoon nutmeg
3 teaspoons baking powder
2 tablespoons butter
⅔ cup evaporated milk
⅓ cup water

Sift the dry ingredients together twice, then cut in the fat as for baking powder biscuits. Mix the milk and water and pour into the flour mixture, moistening all parts quickly. Drop the dough from a tablespoon into the boiling apple sauce. This amount should make about twelve small dumplings, or six servings. Cover tightly and steam in the cooking apple sauce till the dumplings are done, about 10 minutes.

To serve, place two dumplings in each dessert dish and surround by several tablespoons of apple sauce, top with the following fluffy sauce:

LEMON SAUCE FOR DUMPLINGS.

1 cup evaporated milk
2 tbsp. lemon juice
Grated rind of 1 lemon
2 tablespoons butter
1 cup confectioner's sugar

Chill the milk until ice cold, then whip with a cold rotary beater until stiff. Do not expect it to reach quite the same stiffness to which fresh cream may be brought. Now add the lemon juice and continue whipping until very stiff. Cream the butter, add the sugar, and continue creaming till fluffy. Fold this mixture, together with the lemon rind, into the whipped milk.

Now while we're in the atmosphere of dumplings, pan dowdies, cobblers, and batter puddings [it's a clever cook who can tell the difference these days] let's have another early American favorite—with doubtless an English accent:

BLUEBERRY BATTER PUDDING.

1 cup flour
¼ teaspoon salt
2 teaspoon baking powder
1½ tablespoons melted butter
1 egg, well beaten
½ cup milk
2 cups canned, drained blueberries
1-3 cup sugar

Sift the dry ingredients together and add the melted butter, egg, and milk which have been mixed. Place half the batter by spoonfuls in six individual pudding cups or molds and add a part of the berries to each cup. Sprinkle evenly with the sugar. Add the rest of the batter, filling the cups about two-thirds full. Snap a bit of oiled paper over each cup, holding it with a rubber band, and steam over boiling water for almost an hour. Serve this pudding, steaming hot, turned out into saucers and accompanied by fluffy lemon hard sauce or cream.

[Copyright: 1933, By The Chicago Tribune.]

Hongry Joe Gits de Gate

(By Edward F. Younger.)

Cap'n DeWeese 'low he gotter git shet ob Hongry Joe,
Dat big bucko dat he is hi'ahed las' year;
Cap'n say feedin' dat man am jes' keepin' him po',
Hongry gotter mouth stretchin' f'm ear t' ear.

Mah goodness! dat jigaboo nev' gits eatments ernuff,
He swallers mo' dan all de res' ob de han's,
He retch oveh de table an' jes' stuff an' stuff;
Cap'n's scairt Joe gwine eat de skillets an' pans.

So, w'en Cap'n mek up he's fo'ces f'r dis Spring,
He calt Joe t' de offis an' pay him off,
Tolt him de cook gwine miss him lak ev'thing,
But atter he go her wu'hk gwine be sof'.

Lizer, Cap'n's cook, she say t' Hongry Joe:
"Big Boy, Ah's sho'ly glad yo' goin' erway;
Yo' orter jine er curcus, er some mont's show
Wh'ah dey kin feed yo' an elphunt ev' day!"

You Must Arise at 4 A. M. to Make Real Dutch Apple Butter

BY WILLIAM IRVIN.

This is the story of the Pennsylvania Dutch apple butter ring which, despite the implication in "ring," is neither a band of apple butter thieves nor a children's game. This point cannot be too strongly emphasized because that middle west farm institution, the so-called threshing ring, has conjured up in the minds of many city brethren an odd assortment of visions, ranging from a vigilante society for flogging horse thieves to a rural pastime combining the best features of drop the handkerchief and farmer-in-the-dell.

Prosaically enough, it is nothing more than a coöperative work group organized by the farmers of a community at threshing time, and derives its name, I suppose, from the figurative joining of hands in a spirit of neighborly endeavor and for a common end. Its single drawback, however, would seem to be the amateur status of the institution, the only compensation accruing to the coöperating members, aside from a return of the favor, being a square meal provided by the entertaining farmer. And that way lies disaster—for the host.

And Mine Host Is in the Red.

In the absence of a contract stipulating just how much or how little is to be eaten, there's a disposition to let the conscience be the guide on the theory that the vigor with which each one has applied himself to his allotted task in his neighbor's behalf can only be gauged by the amount each consumes at the farmer's board. The invariable result is that the host finds himself in the red if he is at all inclined to place any sort of mercenary value on the food he's served. But if he does that he can go a little farther and charge it all off to good will. So serious, though, does the problem loom that more than one thrifty farmer has considered the advisability of hiring his threshing done and charging the hired hands for a meal, the result of which, it is figured, will be that the hands will still owe the farmer money, although not quite as much, perhaps, as under the present system.

The Pennsylvania Dutch employ the same principle of coöperative labor in making apple butter, but there's a different factor involved here. And that's the resulting product, which in one case can be consumed by the participants, while in the other case it can't. Thus the basis on which the apple butter group seemingly would operate would be "all the apple butter you can eat, but no free meal under any circumstances."

How It's Done in Pennsylvania.

Whether it does so operate, Roy D Haverstick, apple butter expert, has neglected to state. To Roy, however, we're indebted for this treasured secret of the Pennsylvania Dutch, the making of old-fashioned cider apple butter, which has been handed down from generation to generation [the secret, not the apple butter]. O, may be it's not exactly a secret, but the circumstances under which the apple butter is made are just the kind that you usually find in good secrets.

It seems that a group of farmers and their families, having decided to go in for apple butter making in a fairly big way, gather at one of the homes at the eerie hour of 4 a. m. (That may not be an eerie hour to the Pennsylvania Dutch, but it is to a great many, and I'm sure it would take something like the prospect of making apple butter to get them up at that time.)

A preliminary step, it should be mentioned, had already been taken prior to the zero hour; that is the pressing out of about thirty gallons of apple cider.

Like a Scene from "Macbeth."

Gathered round the wood fire, above which is suspended a thirty gallon copper kettle, are the shadowy forms of members of the apple butter ring, conversing in low tones in keeping with the ritualistic flavor of the event. Truly a bewitching scene and one which, were you to witness, would make you apple butter conscious for a long time to come, I'm sure.

Boiling the cider goes far on into the day. The men boil and the women folk peel and quarter the apples. Thus it goes until the cider has been boiled down to about fifteen gallons. Then begins the apple adding process, an eight quart pail of quartered apples being dumped into the fifteen gallons of cider, and the boiling goes on and on with more eight quart pails being added at regular intervals until twelve such buckets of apples have thus been immersed. All the time the official "stirrer" has been wielding a long handled paddle. The apples boil and the stirrer stirs for all of three hours. Then the official tasters taste, and this includes about everybody who knows the difference between apple butter and cider.

Date Penciled on Covers.

The gallon and half gallon earthenware crocks then are filled and allowed to cool.

"Then," in Roy's words, "they are covered with brown paper securely tied around the top and the date is pencilled on. This is important, as some of the cider apple butter connoisseurs claim that the best flavor is found in apple butter which is two or even three years old. If properly prepared this apple butter never spoils even though never sealed in any way."

And you have the word of the Pennsylvania Dutch for it that this makes an unequaled spread for bread, griddle cakes, waffles and what have you, a delicacy to be served also with roast pork and ham, and a component part of a favorite salad composed of cottage cheese and apple butter. A Dutch treat!

SALAD IS WISELY CALLED BALANCE WHEEL OF DIET

Americans May Enjoy It All Year.

Wise cooks use a salad as "the balance wheel of the diet" to correct deficiencies or excess quantities of fat, protein, or starch in the principal meal of the day, according to dieticians who hold no prejudice beyond proper selection and use of varieties in vegetables, meats, pastries, desserts, and other types of foods.

These dieticians point to the original definition of a salad, as "a dish of green herbs or vegetables, usually uncooked and served with a dressing, sometimes mixed with chopped cold meat, fish or other foods."

There were salads in the days of preceding generations, but except in the periods of summer home garden growth, Americans could enjoy only a portion of the salad treats that are now possible 12 months of the year. Fresh fruits and vegetables, unlimited stores of canned goods in handy and attractive forms, and more general knowledge of their combinations with meats, cheeses, and dressings give us variety.

Vitamins Popularize Salads.

The call to vitamins popularized the salad. Four of these vitamins, A, B, E, and G, add to a healthy supply of calcium and other mineral salts in lettuce, cabbage, watercress, romaine, and endive. Raw tomatoes add more A and B vitamins and supply in addition a goodly amount of vitamin C.

But disregarding the vitamins, salads in various combinations offer such a variety in taste and color appeal that they prove their own salesmen. Cabbage salad may be in various forms, served as cole slaw or shredded and placed on a cabbage or lettuce leaf to be covered with a suitable dressing. Shredded cabbage is further enhanced with color and nutritive content when combined with chopped or grated carrots.

Salad of Left-overs.

The salad of cooked vegetables is, of course, a most convenient method of using up left-overs. Beans, beets, peas, carrots, cauliflower, and potato, alone or in combination, with something raw for crispness, and lettuce, cress or celery leaves for greens, make an easy substitute for hot vegetables.

Cottage cheese, or eggs, or meat, or fish in salad increase the nutritive value greatly. All these foods are rich in excellent protein; cheese is especially valuable as a source of calcium and phosphorous. Eggs are also rich in calcium and phosphorous and in addition supply vitamins A, B, and D; meat and eggs are rich in iron and vitamin G; tuna fish, salmon, and sardines are rich in vitamin D.

The salad, especially the vegetable salad or the salad made of citrus fruits, besides being a cool and appetizing dish for summertime, is probably the most attractive, convenient, effective, and the cheapest way to provide the family with most of the "protective foods" other than milk and butter. The vitamins and mineral salts, which are abundant in green vegetables, in carrots and in tomatoes, in grapefruit and oranges, are served with least loss in these foods eaten raw.

WHOLESALE CELERY PRICES FAIL TO PAY FOR COST OF FREIGHT

Wholesale prices in Chicago and other northern markets have been so low on southern grown celery this month that growers in Florida have begun plowing under portions of the crop in an endeavor to put prices above the cost of freight.

Chicago is receiving its celery at present from three sources, Michigan, California and Florida. The best price quoted on southern grown celery has been about three cents a stalk, wholesale, which Florida growers claim is not sufficient to pay for marketing costs.

CHEAPER LIVER AS NUTRITIOUS AS COSTLY KIND

Rich in Minerals That Make Red Corpuscles.

Liver may be either a cheap food or a luxury, depending on the kind that is purchased. Pork, lamb and beef livers have the same food values as calf liver, although the latter is usually far more expensive.

Liver is especially rich in iron and copper, which are needed for the building of red corpuscles. It is one of the richest sources of vitamin A, a good source of vitamin G and contains some vitamin B. Like other meats, it has a high percentage of protein. For the regular family menu, liver is one of the most valuable kinds of food.

Much Depends on Cooking.

The attractiveness of a liver dish depends upon the method of cooking. The usual way is to broil or sauté it. Fresh, tender liver should be cooked only long enough to take away the red color. Liver with a less delicate flavor or texture, tastes better scalded first, although some food value is thus lost.

Liver may be ground or chopped and combined with other foods; in this form it may be used creamed, as in hash, loaf, croquettes, or as a scalloped dish with potatoes or whole wheat. It may even be made into a salad combined with raw cabbage and onions.

Recipe for Braised Liver.

Sliced, it may be served broiled with bacon, onions, or milk gravy, baked or braised. For this last named dish, dip the liver in flour and brown in fat, then cover with tomatoes which have been slightly thickened, season with onion, green pepper and salt, cook slowly, covered, for fifteen or twenty minutes.

Liver is an excellent food for children and can be served as a sandwich filling, ground and mixed with chopped cabbage or chili sauce, for the school lunch.

Menus Tomorrow

MARY MEADE'S menus for Saturday and Sunday will appear in tomorrow morning's Tribune. Watch for them, together with the Saturday food marketing news story. Miss Meade's menus will enable you to take advantage of week-end food bargains and to plan attractive meals more economically.

WOMEN WIN PRAISE WHEN THEY SERVE CHOP SUEY AT HOME

New Chinese Vegetables Make Chop Suey Easy, Inexpensive and Delicious

Women are hearing about chop suey on the radio and from their friends. Men are praising the delicious goodness of new La Choy Chop Suey.

You can make this tasty meal in ten minutes, at surprisingly low cost. Just ask your grocer for La Choy Chinese Vegetables—all in one tin. Add celery, onion and a bit of meat. Follow the easy recipe on the label. It is a complete meal with rice or potatoes.

When you prepare La Choy Chop Suey, you will use La Choy Chinese Sauces. Many women already have these in the kitchen. La Choy Soy Sauce and Brown Sauce add zest and rich color to stews and gravies. La Choy Food Products, Inc., Detroit, Mich.

NEARLY A PINT*

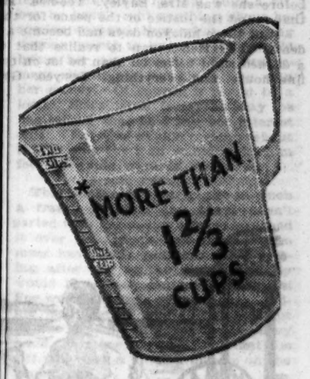

OF RICH BEEF SOUP STOCK + 15 CHOICE VEGETABLES

IN EVERY CAN

TRY IT TONIGHT!

These FLAVOR-FAMOUS CRACKERS work wonders with meals

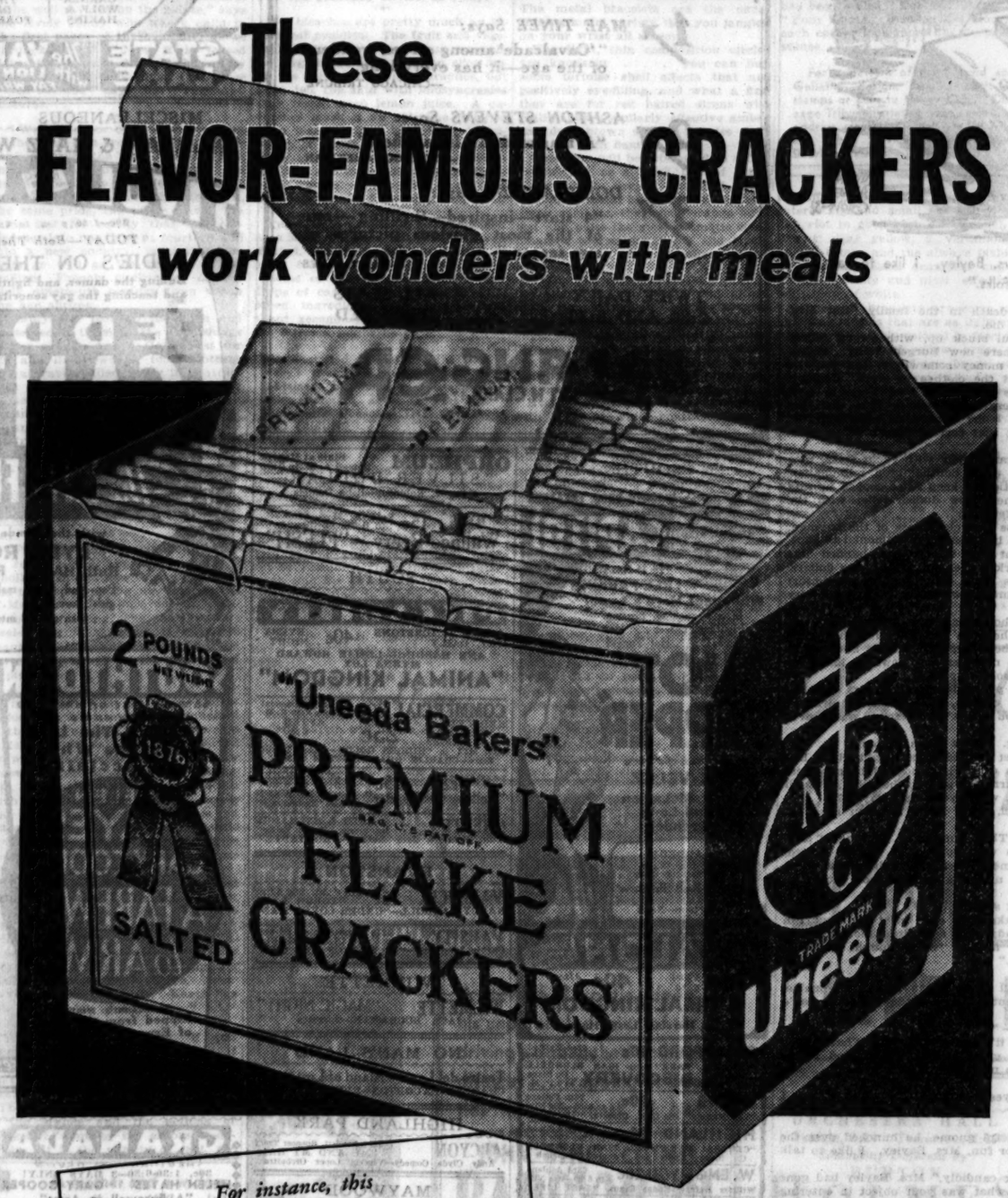

For instance, this

MOTHER HUBBARD MEAT LOAF

Shows How Premiums Save

½ lb. ground pork
½ lb. chopped beef
1 small onion (minced)
1 tsp. salt
½ tsp. pepper
2 eggs
12 PREMIUM FLAKE CRACKERS
1 cup canned tomatoes

To meat, add onion, salt and pepper and eggs. Crumble crackers fine into meat mixture. Mix all together and shape into loaf. Place in a buttered baking dish. Cover with tomatoes. Bake in a moderate oven (375° F.) ½ hour, basting 2 or 3 times. 6-8 portions.

MORE RECIPES FREE "Winter Book of Menu Magic" has just come from the printers. It's new. It's different from any other cook book. It shows dozens of new ways to save time, work and money. Your name and address on a penny postcard brings it FREE. National Biscuit Company, 449 W. 14th St., New York.

ASK YOUR grocer for the crackers bought by most women and he'll hand you PREMIUM FLAKES. These favorites have an enviable reputation for quality, for freshness, for flavor. Made of the best ingredients. Baked in spotless bakeries. Packed oven-fresh in the big 1-pound or 2-pound package. A real food bargain for today's thrifty pocketbooks!

And a real work- and worry-saver for today's busy cooks! For these flaky PREMIUMS can be used in so many, many ways. With soups, salads, and milk, of course. But have you tried *cooking* with PREMIUMS? They work wonders with left-overs, pie crusts and omelets. Just try some of the new recipes that come with each package . . . the big package featured by all grocers.

NATIONAL BISCUIT COMPANY

Uneeda Bakers

½ THE PRICE of ten years ago— and that's not all...

You can buy two rolls of ScotTissue today for what one roll cost ten years ago. *And you'll get even better quality.* The same chemically pure tissue, but softer, more absorbent than ever. Finer in every way. And 1000 full-size sheets in every roll.

There never was such a good time for putting in an ample stock. Take advantage of the opportunity. Your dealer is offering excellent values!

1000 Sheets to the Roll!

"NOW CAN EAT ANY KIND OF FOOD, AND NO CONSTIPATION"

Mr. Durigan Finds Relief in Kellogg's ALL-BRAN

Here is his enthusiastic letter:

"Am 70 years of age, and for 40 of these years there never was a week but what I had to take a pill or some kind of cathartic.

"I took everything, but gained only temporary relief. Until last spring my daughter, who is a nurse in a hospital, brought me some Kellogg's ALL-BRAN.

"At the end of the week I knew I had something that was it, and I kept on taking it. I haven't taken a cathartic since. I can eat meat any time, as often as I like, or any other kind of food, and no constipation."—Mr. L. M. Durigan, 6811 Buffalo Ave., Jacksonville, Florida.

Laboratory tests show Kellogg's ALL-BRAN provides "bulk" to exercise the intestines, and vitamin B to help muscle tone. Also iron for the blood.

The "bulk" in ALL-BRAN is much like that of lettuce. Inside the body, it forms a soft mass. Gently, it clears out the intestinal wastes.

How much safer than patent medicines. Two tablespoonfuls daily are usually sufficient. With each meal in serious cases. If not relieved this way, see your doctor.

Sold in the red-and-green package. At all grocers. Made by Kellogg in Battle Creek.

FOLLY ISLAND

By Wallace Irwin

SYNOPSIS.

Bart Burgess is marooned in a catboat on Peconic bay, fifty miles from his Long Island home in Wyattville. His companion, Ingalls Frederick Warren, spoiled child of a new-made fortune, known as "Nosey Ingy," rows to town and sends Bart help and taxies home. A girl in a canoe invites Bart over to her family's island. Bart learns that she is one of the Bayleys, who have lived in seclusion on the island fifteen years. The father travels. He invites the girl, Alice, to visit him in Wyattville. Less than a week later Trevor Burgess, Bart's father, dies suddenly from a heart attack. He confesses in a letter left for Bart to being a bigamist. The Bayleys of Folly Island are his second family. They know him as Matthew Bayley. He asks Bart, for his invalid mother's sake, to guard the secret, and leaves a fortune to provide for the Bayleys. Bart calls on Mrs. Bayley, posing as a lawyer, and finds her a lovely woman, not the harridan he expected. Bart is happy to learn from her mother that Alice isn't Matthew Bayley's daughter. But to keep her from visiting his home and seeing his father's pictures is now a problem. When Bart realizes he loves Alice, he resolves to stay away from Folly Island. He sees a lot of Lora Sackett, a distant relative and recent divorcee, and soon finds himself unexpectedly engaged. The Bayleys visit New York and Bart has luncheon with them. Ingy Warren has been visiting the island and has invited Alice to Wyattville. Bart and Alice quarrel. He tells her of his engagement and she says she never wants to see him again.

INSTALLMENT XXIX.

THE FRUITS OF SILENCE.

Regard now a minor character in the masquerade.

The scrutiny of Capt. Hen Love, narrow as that of a cat over a mouse hole, had seldom roved far from the movements and behavior of the people on Folly Island. During the years since first they came there the Bayleys had become more a part of his profession than the catching of eels. And, as he had almost admitted to Bart Burgess, it takes an eel to catch an eel.

Year in and year out Hen had collected his monthly pay from Matthew Bayley for the very easy task of saying nothing and doing less. Hen Love had grown from a middle aged man to an old one, enjoying the fruits of silence until he had come to believe that his pension was an honest one. He had been neighborly and obliging, as he never failed to remind his benefactor when pay day came around. And he had known Mrs. Bayley before she was Mrs. Bayley. Tee-hee. Hen's little joke. And wasn't it Hen that found the justice of the peace for them, and everything?

But those halcyon days had become a little fogged after Matthew Bayley's death when Hen began to realize that the traveling man must have been a darned sight better off than he let on to be. Hm. Mrs. Bayley building that fine house, and everything. Yes-yes. Getting a telegram last month. Poor

"I ain't been keepin' still for fun, Mrs. Bayley. I like to talk as much as most folks."

folks don't get telegrams, unless there's death in the family. But Mrs. Bayley didn't seem to have nobody more to die.

Yes-yes. The Bayleys was gettin' awful stuck up, with young fellers around all the time, seeing Alice. That there new Burgess feller. Pretty young for a lawyer. Must have a lot o' money somewhere, the way he come racing up in them speed boats. And the clothes he wore. Couldn't fool Hen Love about clothes. Them clothes come from New York, or Hen was a nigger. And what made that Burgess feller look so blue that day he went home and never did come back? Huh? Had Alice gave him the cold mitten? Was that it? And how about that sort of dudish feller, com' around in a yacht?

A yacht. Yes-yes. The Bayleys had began playin' with yacht folks, now that Bayley was dead and gone. One o' them Southampton millionaires, probably. Mrs. Bayley had gave up her notion to keep Alice cooped up any more. Why was that, hey? Maybe this here now dudish feller with the yacht would marry Alice and put her in society. . . .

Matching two and two together with the tiny cleverness of the bayman, Capt. Hen Love began considering his share in a wealthy matrimonial alliance. Now Mrs. Bayley had plenty money, but she wasn't free handed like Bayley was. Made a face every time she forked over the seventy-five dollars. But she got plenty money. That was the main thing; and that comfort strengthened Hen Love for the audacious interview which led to prosperity in an unexpected quarter.

That afternoon he went over to the houseboat with tribute; two eels in a bucket. Finding Mrs. Bayley alone—the boys and Alice had just gone up the hill—he approached her with his best company smile. She hadn't been particularly friendly last pay day and now her look down at him over the rail might have discouraged a less resolute spirit.

"Hauled in a couple o' big ones for you this morning, Mrs. Bayley. Yes-yes." Holding up the two snake-like objects, still faintly squirming. "The big ones is best, Mrs. Bayley, if you soak 'em in fresh water over night. Sweet as a nut."

"Thank you," she said without smiling. "How much a pound?"

"O, that's all right, Mrs. Bayley. I just wanted to be neighborly." But it cut his pride, her asking to pay for his eels. He, who had been special eel provider for years. Then, because she turned to go into the cabin, "You'll be movin' into that fine house pretty soon, won't you, Mrs. Bayley?"

"Yes, I think so. I'll take the big eel, Capt. Love, but you must let me pay for it."

"O, that's all right," he repeated. Then cunningly blinking, "Mrs. Bayley, I wanted to talk a little business with you." She merely waited, gave him no help. "It's this way with me, I'm a pretty lonesome man, now my wife's gone. So I thought I'd marry a girl I know down in Riverhead."

"That's splendid!" Mrs. Bayley almost smiled.

"But I can't what you might call make both ends meet on what I'm gettin' now, Mrs. Bayley. That young lady, she runs into money." She was still waiting, so he plunged headlessly ahead. "So I thought we could make some new arrangement, you and me."

"What new arrangement?"

"Well, when you folks wasn't so well fixed I was pretty reasonable, wasn't I? Yes-yes. But now you got plenty I was kinda thinking you'd be half way decent——"

"But the wages I'm giving you now——"

"O, that's all right, Mrs. Bayley. But it's jest temporary. What I been doin' is worth a sight more than that. I guess Bayley knew. And I was thinkin' that a hundred and fifty would be more like it, after this."

"Have you lost your mind?"

"Maybe so, Mrs. Bayley." His little eyes were greenish points. "But I don't thank nobody for tellin' me so."

"I don't care to argue the point."

"Well, there' some that will." A spiteful gnome, he hunched over the bucket of eels: "I ain't been keepin' still for fun, Mrs. Bayley. I like to talk as much as most folks."

"Capt. Love, now that we're talking so candidly," Mrs. Bayley had gone pale to the lips, but she kept her poise, "what was your object in entering my house when we were in New York?"

"Hey?" Sharply. "Who entered your house?"

"Nobody else has the run of the place. Why did you take my husband's picture?"

"I don't know what you're talkin' about." And that was the truth. "If you think you can do me out of my honest wages, jest by talkin' about a picture——"

"I'll have nothing more to do with you until you bring it back. You've been overpaid for years and I see no reason for giving you anything at all."

"No reason? No reason? Was it you called me crazy?"

But she turned coolly and went in to the houseboat.

There was not room for many thoughts in Hen Love's little head; but now he was trembling with rage and the realization that he had overstepped himself. After all, seventy-five a month was a lot, just for keeping still. Huh. She' had trumped up that photograph story just to make him feel small. And now, not only had she refused to raise his bribe, but as far as he could gather, she had fired him point blank.

[Copyright: 1933: By Wallace Irwin.]

[Continued tomorrow.]

Doris Blake Answers

Address Doris Blake, The Chicago Tribune, regarding problems of the heart. Enclose stamped, addressed envelope for personal reply.

Break the News Gradually.

"Dear Miss Blake: There's a young girl who cares for me. But I do not care to hurt her feelings by telling her I do not care for her. What would you advise? [HELPLESS."

One can always evade the phone calls. Be busy when being coerced into dates and gradually slide out of the situation.

Skeptical Suitor.

"Dear Miss Blake: I love a beautiful girl. She gives me every reason to believe that she loves me, even telling me so. Yet I am skeptical. Please advise. DOUBTFUL."

You're not going to get very far with the girl if you aren't going to believe what she tells you.

Children Fill Breach When Trouble Comes

Members of This Family Lend Aid to Dad.

BY GLADYS HUNTINGTON BEVANS.

A certain family of my acquaintance is composed of father, mother, two grown sons, 19 and 21; two high schools boys, 13 and 16; also two married daughters, 25 and 23 years old.

They have been going through an uncomfortable but interesting and valuable experience during the depression. The father is a musician, teacher, and vocalist. He has always had to augment his musical income with a business position. Of late his musical income, always fluctuating, has been greatly reduced. People cut out music lessons and churches cut our choir directors when money is scarce.

For years he has had a job in the editorial department of a trades' paper earning a moderate but much appreciated monthly stipend. This paper had a very bad year 1931-1932 and was obliged to make several cuts in salaries. Finally, late in '32, the paper had to reduce forces to such an extent that this particular man lost his job.

The two older boys, who had been working since graduating from high school, were earning between them a little over $2,000. The family lived in a pleasant little house in the suburbs, had lots of friends, and thoroughly enjoyed their life. They lived according to the standards prevalent in that community on a salary ranging around $3,000 a year, counting the small board paid by the two sons who worked. This did not enable them to save anything more than the monthly insurance premium on the father's life.

Commutation was high on their railroad. The school boys had certain necessary expenses and were not able because of the unemployment situation to get any little jobs on Saturdays to help out as their older brothers had done when in school.

The 16 year old boy was a senior in high school when dad lost his job. The 13 year old was in the ninth grade.

The family got together and talked things over. They saw that some changes must be made at once. What to do about it?

If you don't believe the depression has done any good you should just see how those children took hold of the situation. The older boys acted like men and gave their father all sorts of courage. They planned a budget based on what they earned and the little musical income their father still had. It was hard to leave their friends, but the family moved to an apartment in the city.

The elder sister offered to keep the high school senior until he graduated, which was not easy for her because her income and house were both small. The younger sister helped her mother move and get settled in the new home. The school boys assumed a much better attitude toward helping at home, even doing things without being asked, and altogether the once easy going and apparently irresponsible children proved a tower of strength to their parents.

[Copyright: 1933: By The Chicago Tribune.]

A list of boys' names and their meanings is now ready. This information will be sent out by Mrs. Bevans on receipt of a stamped, self-addressed envelope.

Dubuque Girl Talks 'British,' Makes Film Hit

BY GEORGE SHAFFER.

[Chicago Tribune Press Service.]

Hollywood, Cal., Feb. 16.—Margaret Lindsay, playing the feminine rôle opposite William Powell in Warner's "Private Detective," and who made an impression as the girl on the Titanic in "Cavalcade" is not, as most of Hollywood thought, an English girl at all. She is a Dubuque, Ia., girl, who came home from an extended sojourn in England so changed and speaking so broad-A that the old friends in the corn belt took her for Lady Astor. Her real name is Margaret Kies.

As a lark, she posed as an English girl, and it was as such that she met a young movie producer, who signed her for pictures. After that she was afraid to give herself away, and played as a member of "Cavalcade's" all-British cast. Only when she began to believe that films may become her serious and permanent career did she break down and tell. Her parents still live in Dubuque. She had years of study in dancing and dramatics, but few professional appearances prior to "Cavalcade."

MOTION PICTURES DOWNTOWN | MOTION PICTURES DOWNTOWN

3 Cheers for the Picture of the Generation
CAVALCADE
1 MAE TINEE Says: "'Cavalcade' among screen wonders of the age—it has everything." —CHICAGO TRIBUNE
2 ASHTON STEVENS Says: "A masterfilm! It satisfies!" —CHICAGO AMERICAN
3 DORIS ARDEN Says: "4 stars—inspired—thrilling—one of the most glorious pictures of any season." —DAILY TIMES
TWICE DAILY 2:30 AND 8:30 | ALL SEATS RESERVED
ERLANGER 127 N. CLARK St.

SOUTH
WARNER BROS. THEATRES
25c UNTIL 6:30 40c AFTER
CAPITOL 79th at HALSTED
FREE PARKING
Whoopee! Here's Lupe! In a Frolicking, Flirting, Fighting Funfest . . . Hot Times! . . . Hot Tunes!
"HOT PEPPER"
with the "Hot-cha" Star LUPE VELEZ
Victor McLaglen, Edmund Lowe, El Brendel
ADDED! Bernice Claire, Alexander Gray in 'The Red Shadow' Cartoon—News
AVALON 79th at Stony
25c Until 6:30 40c After 6:30
'ANIMAL KINGDOM'
Ann Harding, Leslie Howard
STRATFORD 20c 63rd-Halsted to 6:30—30c Nite "CENTRAL PARK" with JOAN BLONDELL SAM HERMAN'S DISCOVERY On Stage at 9 P. M.
GROVE 20c 76th-Cottage to 6:30—30c Nite "The Mummy" and Chas. Chaplin, "The Rink"
HIGHLAND 20c 79th-Ashland to 6:30—30c Nite "CENTRAL PARK" with JOAN BLONDELL On Stage: Eddie and Fannie Cavanaugh
W. ENGL'W'D 20c 63rd Ashland to 6:30—30c Nite William Haines, Madge Evans, "FAST LIFE"
JEFFERY 20c 71st-Jeffery to 6:30—30c Nite "The Mummy" and Chas. Chaplin, "The Rink"
SHORE 15c 75th-Kingston to 6:30—25c Nite Spencer Tracy, Joan Bennett, "Me and My Gal"
COSMO 15c 79th-Halsted to 6:30—25c Nite Wallace Beery, Karen Morley, "FLESH"
OAKLAND 15c Oakwood & Drexel to 6:30—25c Nite Warren William, Lili Damita, "Match King"
LEXINGTON 15c 1162 E. 63rd to 6:30—25c Nite Wallace Beery, Karen Morley, "FLESH"
FROLIC 15c 55th & Ellis to 6:30—25c Nite Spencer Tracy, Joan Bennett, "Me and My Gal"
HAMILTON 15c 2150 E. 71st "Hollywood on Parade" CLARA BOW in "CALL HER SAVAGE"
SHAKESPEARE 15c 47rd & Ellis Comedy-Cartoon George Raft, Nancy Carroll, "Under Cover Man"

ORPHEUM State at Monroe 25c—9 A. M. to 6:30 "SILVER DOLLAR" Edw. G. Robinson—Bebe Daniels
WOODS 15c 8:45 A. M. to 6:30 After 6:30—25c "Wallace Beery—"FLESH"

SOUTH
PICCADILLY 51ST & BLACKSTONE MAT. DAILY 40c EVERY NIGHT ANN HARDING—LESLIE HOWARD MYRNA LOY "ANIMAL KINGDOM"
COMMERCIAL 20c REDUCED EVENING PRICES 25c 9150 Commercial 11:30 to 6:30 P. M. AFTER 6:30 P. M. TOM MIX in "HIDDEN GOLD"—Action Thriller Extra—CHARLIE CHAPLIN—"THE RINK"
MIDWEST 25c "Follow the Leader" 56TH-ARCHER 5:45 to 6:30 with ED WYNN Also "Technocracy"
CHELTEN 79TH & EXCHANGE Con. Bennett, Joel McCrea—"ROCKABYE" Bob Steele, "Hidden Valley"

EVANSTON
VALENCIA 15c Till 6:30, 25c After NANCY CARROLL—"UNDER COVER MAN" GEORGE RAFT
VARSITY 1710 Sherman—25c, 1:30-6:30 Carole Lombard—"NO MAN OF HER OWN" CLARK GABLE

WILMETTE
WILMETTE "MAGIC NIGHT" JACK BUCHANAN—Operetta

NO MAN'S LAND
Teatro del Lago 'Island of Lost Souls' CHARLES LAUGHTON—RICHARD ARLEN

HIGHLAND PARK
ALCYON Joan Bennett, Spencer Tracy "ME AND MY GAL" Andy Clyde Comedy—Vincent Lopez Orchestra

MAYWOOD
LIDO OPENS SUNDAY 5TH AVE. AND WASHINGTON BLVD

FOREST PARK
FOREST MADISON ST. AT DES PLAINES AVE. Richard Arlen & Chicago's Own Panther Woman "ISLAND OF LOST SOULS"

AUSTIN
SYMPHONY 4987 CHICAGO Boris (Frankenstein) Karloff "THE MARK OF FU MANCHU" HAPPY HARRY ON STAGE

BERWYN
BERWYN 6401 W. 22nd St. 25c, 1:30-6:30 THE PANTHER WOMAN RICH. ARLEN in "ISLAND OF LOST SOULS" Our Gang Comedy "A LAD AND A LAMP"

LA GRANGE
LA GRANGE 25c, 1:30-6:30, 25c to closing JOAN BENNETT—"ME AND MY GAL" Our Gang Comedy—"A LAD and a LAMP"

OAK PARK
LAMAR 20c Marion at Lake St. "L" Matinee—25c Night Warren William, Lili Damita—"Match King"

HINSDALE
HINSDALE Out of Town Patrons May Use This Ad as a 2 for 1 Zane Grey's "WILD HORSE MESA"

RAMOVA 20c 35TH & HALSTED 1:30-6:30 WILLIAM POWELL—"LAWYER MAN" On the Stage—"FRITZI" from WCFL
JACKSON PARK Mat. 15c—Eve. 25c Lloyd Hamilton Comedy Warren William "The MATCH KING" Lili Damita
MARQUETTE 63D & KEDZIE JEAN HERSHOLT Wallace Beery, Karen Morley—"FLESH"
HIGHWAY 63D & WESTERN KATHLEEN BURKE Dick Arlen, C. Laughton—"Island of Lost Souls"
MARYLAND 20c 63D & MARYLAND 1:30 to 6:30 Wm. Haines, Madge Evans—"FAST LIFE"
COLONY 59TH & KEDZIE KATHLEEN BURKE Dick Arlen, C. Laughton—"Island of Lost Souls"

MOTION PICTURES DOWNTOWN | MOTION PICTURES DOWNTOWN
HE TURNED OVER A NEW LEAF—AND BECAME A CROOK!
The wealth . . the women . . the wine of Paris were his to take —and How He Took 'Em!
JOHN BARRYMORE in "TOPAZE"
Worldly, wise and wicked romantic-comedy—the role Barrymore begged to act!
RKO-Radio Picture with MYRNA LOY, Albert Conti & Huge Cast
TODAY! 35¢ 10:45 TO 3
IN PERSON PALACE RANDOLPH NEAR LASALLE
HE RETURNS TO THE STAGE! Famed character comedian of stage and screen—
CHARLES "CHIC" SALE
Welcome him in his first stage appearance in years. You'll howl at his "folks."
The HUDSON WONDERS Chicago's own most amazing kid dancers
GARNER WOLF & HAKINS | THE DE TOREGOS | ARONSON, FAYRE & LANE
STATE LAKE "The VAMPIRE BAT" with LIONEL ATWILL FAY WRAY - MELVYN DOUGLAS 25c to 1 35c to 6

MISCELLANEOUS | MISCELLANEOUS
BALABAN & KATZ WONDER THEATERS
TIVOLI UPTOWN COTTAGE GROVE at 63rd BROADWAY at LAWRENCE
30c—1:30 p. m. to 6:30 p. m. TODAY—Both Theaters!
EDDIE'S ON THE LOOSE! Bulling the dames, and fighting the bulls—and teaching the gay senoritas how to love!
EDDIE CANTOR "The KID FROM SPAIN"
with the blonde sex menace LYDA ROBERTI
Ruth HALL, Robert YOUNG
Pop-eyed Eddie making whoopee in a girls' dormitory . . . kidnaped by bandits . . . then tricked into fighting wild bulls!
SOUTHTOWN 63rd ST. East of HALSTED
30c—1:15 to 6:30 p. m. TODAY—The Love Drama the Whole World Acclaims!
HELEN HAYES GARY COOPER "A FAREWELL to ARMS"
Paramount's triumph Ripped from the pages of Ernest Hemingway's throbbing novel!
FREE PARKING On Premises
HARDING MILWAUKEE at SAWYER
25c—1:30 to 6:30 Edw. G. Robinson "SILVER DOLLAR" | Extra on stage IVONNE Girl with the X-ray mind
RIVIERA BROADWAY at LAWRENCE
25c—1:30 to 6:30 "HOT PEPPER" Lupe VELEZ, Vic. McLAGLEN, Edmund LOWE, El BRENDEL
TOWER 63rd St near BLACKSTONE
25c—1:30 to 6:30 "HOT PEPPER" Lupe VELEZ, Vic. McLAGLEN, Edmund LOWE, El BRENDEL
NORSHORE HOWARD near CLARK
20c—1:30-6:30—FREE PARKING "THE MUMMY" with BORIS KARLOFF David Manners, Zita Johann

NORTH
GRANADA SHERIDAN at ORVON
30c, 1:30-6:30—3 DAYS ONLY! HELEN HAYES GARY COOPER "A Farewell to Arms"
NORTOWN 25c Western-Devon 1:30 to 6:30 Lee Tracy, Lupe Velez, "Half Naked Truth"
CENTURY Clark-Div. 25c, 1:30-6:30 LEE TRACY, LUPE VELEZ—"HALF NAKED TRUTH"
PANTHEON 20c Sheridan-Wilson 1:30 to 6:30 Karloff, "The Mummy," Comes To Life!
BELMONT 20c North Side's Biggest Show-Bargain! WM. HAINES "Fast Life" Extra Comedies, Cartoon, Latest News 5—ACTS VAUDEVILLE—5
COVENT 15c 2653 N. Clark 1:30-6:30, 25c After GWILI ANDRE, "Secrets of French Police" Added Attraction—"VIRGINS OF BALI"
ADELPHI 7074 N. CLARK 15c TILL 6:30 P. M. 20c Thereafter Children 10c Cont. from 9:00 Evenings for Sale' Herbert Marshall, Sari Maritza, Chas. Ruggles NEWS—CARTOON—ACTS & COMEDY Tom.—"Little Orphan Annie"—Doors Open 10 A. M.
BRYN MAWR 1125 BRYN MAWR GEORGE RAFT—NANCY CARROLL "UNDER COVER MAN"
RIDGE 15c Devon at Clark 1:30 to 6:30 CONSTANCE BENNETT "ROCKABYE" JOEL McCREA
LAKE SHORE 3175 Broadway—Eve. 25c Geo. Raft, Nancy Carroll—"Under Cover Man" Comedy, Cartoon, News, Acts

NORTH
SHERIDAN Sheridan Rd. at Irving Pk. OPENS SUNDAY
VOGUE 15c 8810 Broadway Matinee—25c Night Warren William—"THE MATCH KING"
CENTER 15c Lincoln Irving Matinee—25c Night "ISLAND OF LOST SOULS" with Richard Arlen and Chicago's Own Panther Woman
DEVON 15c 6225 Broadway Matinee—25c Night "GOONA GOONA"
"400" 15c 6744 Sheridan Rd Matinee—20c Night Lew Ayres, Maureen O'Sullivan—"OKAY AMERICA"
DAVIS 15c 4614 Lincoln Ave Matinee—25c Night Wallace Beery, Karen Morley—"FLESH"
BIOGRAPH 15c 2433 Lincoln Ave Matinee—25c Night Warren William—"THE MATCH KING"
KEYSTONE 15c Matinee—25c "ROAD TO LIFE" A True Story of Russian Today
BUCKINGHAM 15c Until 6:30 3219 N. Clark St. Doors Open 1:30 25c After 6:30 "Secrets of the French Police"—Amer. Weekly Story
HOWARD 15c HOWARD ST. "L" Matinee—Eve. 25c Wallace Beery—Karen Morley Ricardo Cortez—"FLESH"
LINCOLN 15c 3164 Lincoln Ave. to 6:30. 20c after Glassware Free to Men and Women Tonight Loretta Young, "Life Begins"—Admits Only BIG 6 UNIT PROGRAM—2½ HOUR SHOW
DE LUXE 15c 1141 WILSON 6 to 6:30 P. M. WALLACE BEERY—"FLESH"
WINDSOR 20c 1235 N. CLARK ST 1:30 to 6:30 P. M Karloff, Zita Johann—"THE MUMMY"

MOTION PICTURES DOWNTOWN | MOTION PICTURES DOWNTOWN
BALABAN & KATZ WONDER THEATERS
STATE ST. at LAKE 35c—10:30 a. m. to 1
Today! the CHICAGO writes a new page in entertainment history!
Her first appearance at POPULAR PRICES
presenting IN PERSON MARY GARDEN
World's most colorful star of Grand Opera
And a jubilant stage show, headed by
ED LOWRY
Chicago's new entertainment favorite
Mr. and Mrs. JESSE CRAWFORD
Famous organ duo and radio sensations
VINCENT LOPEZ and his music (Courtesy Congress Hotel)
BEEHEE, RUBYIATTE & COMPANY
ABBOTT DANCERS . . ELLA LOGAN
ON THE SCREEN
THREE DAYS TO LIVE AND LOVE!
three days to forget the penalty she must pay for the mistakes of her past
"The WOMAN ACCUSED"
The Paramount-Liberty magazine all-star story written by ten famous authors
RUPERT HUGHES · VICKI BAUM · ZANE GREY · GERTRUDE ATHERTON · POLAN BANKS · J. P. McEVOY · SOPHIE KERR · IRVIN S. COBB · URSULA PARROTT · VINA DELMAR
NANCY CARROLL . . CARY GRANT

MISCELLANEOUS | MISCELLANEOUS
BALABAN & KATZ WONDER THEATERS
ORIENTAL RANDOLPH near STATE
35c, 8:45 a. m. to 1 p. m.
Love drama that cuts to the heart of love-starved men and love-hungry women!
"20,000 YEARS IN SING SING"
First National's drama with SPENCER TRACY, BETTE DAVIS, ARTHUR BYRON, WARREN HYMER
UNITED ARTISTS RANDOLPH at DEARBORN
35c, 8:45 a. m. to 2 p. m.
It moves along in rhythm with the heart of all Chicago!
AL JOLSON in "HALLELUJAH I'M A BUM"
United Artists picture with Madge EVANS, Harry LANDON, Frank MORGAN
He'll sing away every care in your heart!
McVICKERS MADISON near STATE
25c, 9 to 1; 35c, 1 to 6 p. m.
LAST TIMES TODAY JAMES CAGNEY "HARD to HANDLE" MARY BRIAN, CLAIRE DODD
TOMORROW Thrill - Hungry Daredevils Search for Love
"PARACHUTE JUMPER" Warner's Picture with Douglas FAIRBANKS Jr., Bette DAVIS, Leo CARRILLO
ROOSEVELT STATE near WASHINGTON
LAST TIMES TODAY! 25c—9 to 1; 35c—1 to 6
'EMPLOYEES' ENTRANCE' with LORETTA YOUNG, WARREN WILLIAM
TOMORROW
You'll shriek, howl, roar at this romantic thriller!
"WHISTLING IN THE DARK" Metro's riotous picture with ERNEST TRUEX, UNA MERKEL, JOHNNY HINES

NORTHWEST
CONGRESS Doors Open Milw.-Rockwell 1:30 Free Parking Passion Drama—"GOONA GOONA"
BELPARK 20c 3231 N. Cicero 1:30 to 6:30 Panther Woman in "Island of Lost Souls"
GATEWAY 20c Lawr.-Milwaukee 1:30 to 6:30 Boris Karloff, Zita Johann, "MUMMY"
TERMINAL 20c 3315 Lawr. Ave 1:30 to 6:30 Wm. Haines, Madge Evans, "Fast Life"
CRYSTAL 15c North-California 1:30 to 6:30 Geo. Raft, Nancy Carroll, "Under Cover Man"
BILTMORE 15c Division-Damen 1:30 to 6:30 Geo. Raft, Nancy Carroll, "Under Cover Man"
NEW DRAKE 15c 3357 Division 1:30 to 6:30 25c After Exclusive Northwest Showing Direct From Sensational Loop Run WEIRD—EXOTIC—MELODRAMA "GOONA-GOONA"
PORTAGE 15c 4050 MILWAUKEE 1:30-6:30 25c After Nancy Carroll "UNDER COVER MAN" George Raft
TIFFIN 15c 4051 W. North Ave. to 6:30—25c After George Raft, Nancy Carroll "UNDER COVER MAN"
MONT CLARE Grand Ave. at Harlem Comedy-News-Cartoon LILI DAMITA "MATCH KING" WARREN WILLIAM
ADMIRAL 15c Lawrence-Crawford to 6:30 25c After WALLACE BEERY "CHINATOWN NIGHTS"
LOGAN Milwaukee at Sawyer 15c to 6:30 CLARA BOW—"CALL HER SAVAGE" MONROE OWSLEY
IRVING IRVING at CRAWFORD Adults 15c to 6:30 P. M. "Secrets of the French Police"—6 Unit Show
EMBASSY 15c 3940 Fullerton Ave. Matinee—25c Night Lor. Young, "Life Begins"—Don't Bring Children
ALAMO 3893 CHICAGO AVE. 15c 1:30-6:30 LEO CARRILLO—"DEVIL'S HOLIDAY"
CROWN 15c DIVISION & ASHLAND 12 to 6:30 25c After Lor. Young, "Life Begins"—Don't Bring Children

PARK RIDGE
PICKWICK 20c 1:30 to 6:30 P. M. WARREN WILLIAM—"THE MATCH KING"

WEST
MARBRO MADISON at CRAWFORD
30c, 1:30-6:30. Children 10c to 6:30
UNCLE SAM'S ADVISER
EDDIE CANTOR "The KID FROM SPAIN"
Gorgeous Girls! Triumphant comedy Dazzling Scenes!
Extra! In Person ART KAHN in "Pianomania" with PRESTON SELLERS
SENATE Madison-Kedzie 20c, 1:30-6:30 P. M. Wallace Beery
Central Pk. 3599 W. Roosevelt Karen Morley, Ricardo Cortez, JEAN HERSHOLT
MANOR North & Central "FLESH"
STATE 25c, 1:30-6:30, 5814 W. Madison "THE PANTHER WOMAN" with Rich. ARLEN in "ISLAND OF LOST SOULS" Also OUR GANG Comedy, 'A Lad and a Lamp'
WEST END 15c 121 N. CICERO AV. Matinee—20c Night Herbert Marshall, Sari Maritza—'Evenings for Sale'
CRAWFORD 15c 19 S. Crawford Ave. Matinee—25c Night Geo. Raft, Nancy Carroll—"Under Cover Man"
BYRD 15c 4740 W. Madison St. Matinee—25c Night Constance Bennett, Joel McCrea—"Rockabye"
AMERICAN 15c ASHLAND-MADISON Matinee—25c Night "GOONA GOONA"
B'WAY-STRAND 15c 3844 W. Roosevelt Matinee, 25c Night LILI DAMITA Lor. Young, "Life Begins"—Don't Bring Children

Julia Kramer Is Engaged to R. M. Lamport

Wedding May Be Held in Early Spring.

[Continued from page 15, column 8.]

versity of Chicago, Prof. and Mrs. Hayward Keniston, Dr. and Mrs. Donald Riddle, Harold R. Willoughby, and Mrs. John W. Gary.

There is a laugh in every tragedy, somewhere, and young Bobby Faurot gave the one in the Roosevelt-Cermak affair to his parents, Mr. and Mrs. Henry Faurot Jr., by calling to them early yesterday morning, "Mommy, Daddy, Roosevelt's lost his job. The paper says 'Roosevelt Fired.'" The last word in the headline, "upon," did not make any impression upon this young scion of a well known family who has heard so much about "being fired" and "losing jobs" in the last few months.

Mrs. Melvin Traylor is heaving a sigh of relief today that she can attend Northwestern's charity carnival and ball tonight at the Aragon ballroom without so much as thinking about a ticket or reservation. All of her work as general woman's chairman was finished up last night.

Reports are that the party is to be one of the large and brilliant affairs of the season, with a notable array of screen, stage, and radio stars presenting a floor show at frequent intervals during the evening.

Many Parties for Lord Snell.

The Rt. Hon. Lord Snell, C. B. E., who is in the city this week as the guest of Harry Oppenheimer at the Ambassador East is being entertained at numerous small parties by his friends here. Wednesday night Mrs. Horace Bridges gave a dinner for him and Sunday Mrs. Mitchell D. Follansbee will entertain at luncheon for him after his lecture before the Chicago Ethical society on "The Nationalist and Military Menace in Europe." That afternoon the society will give a tea for him in its rooms at 208 North Wabash avenue.

A few weeks ago Miss Gloria Griffiths had a cocktail party in the Griffiths' apartment at 1500 Lake Shore drive so her friends could admire the lovely portrait that Beltran Masses did of her, and now her mother, Mrs. Moisant Griffiths, is giving a tea tomorrow so her friends may see it also.

Those busy Junior leaguers who are publicizing the Enchanted Island of A Century of Progress by talking to school children all over the city and nearby suburbs and towns have finished their work in the public and parochial schools and today they are starting in at the private schools by having one of their number talk at the Harvard School for Boys.

Leave on Auto Tour Today.

Mr. and Mrs. Herbert P. McLaughlin and Mr. and Mrs. Robert S. Pirie are leaving today to motor to Florida. They probably will stop off at the John T. Pirie's home in Orlando for a short visit and spend the rest of their three weeks' trip motoring about wherever they please.

Mr. and Mrs. Herbert E. Bradley, who had planned to leave today or tomorrow on a motor trip south, will not leave because of some sudden business affairs. Later on, however, the Bradleys will take their trip and go to Summerville, S. C., and Miami.

The Kimball Salisburys left yesterday to spend a fortnight in Bellaire, Fla.

Mrs. William H. Bush left town yesterday for a three weeks' vacation in Florida where she will visit Mrs. Reinhard Siedenburg, the mother of the former Kathryn Siedenburg who was a schoolmate of Emeline Bush's at Farmington. Miss Bush went east last year for the marriage of Miss Siedenburg to H. Danforth Starr Jr.

Mrs. Herbert H. Kennedy, Mrs. Albert F. Madlener Jr., and little Nancy Madlener are leaving tomorrow for Vero Beach, Fla., which is not so far from Palm Beach. Mrs. Kennedy will be gone three weeks and Mrs. Madlener plans to stay there two months.

The distinguished guest committee of the Woman's City club has issued invitations for a tea to be given next Monday afternoon for Miss Marion Talbot, dean of women at the University of Chicago. Miss Talbot, only recently returned from a year in Turkey, will talk informally on "The Turkish Women of Today."

Mrs. Tiffany Blake, assisted by Mrs. Frederic W. Upham, Mrs. Robert S. Gregory, Mrs. Edmund J. Doering, Mrs. R. Bruce Malcolm, Mrs. George G. Bogert, Mrs. George B. McKibbin, and Mrs. Herbert F. Perkins, will preside at the tea table.

Mr. and Mrs. Angus Hibbard of 2440 Lake View avenue are leaving Tuesday for Rancho Linda Vista, near Tucson, Ariz. They expect to return to Chicago in April.

With her mother, Mrs. Fortunato Jarace, safely packed off to her new home near Rome, and her debutante sister, Miss Jean McVoy, aboard the floating university, Mrs. Sidney Smith Gorham Jr. packed her own bags and those of her husband yesterday for a three weeks' Florida vacation. The young Gorhams are accompanying Mr. Gorham's father and mother, Mr. and Mrs. Sidney Gorham, down to the Boca Raton Town club, half way between Palm Beach and Miami. From there they will go up to Palm Beach for at least a week.

Mrs. Frank P. Hixon of Lake Forest is busy this week commandeering cars and chauffeurs in the name of hospitality. Mrs. Hixon is chairman of the business and professional women's department of the Chicago Y. W. C. A., which tomorrow and Sunday is acting as hostess to 300 young Y. W. C. A. business girls from northern Illinois and Wisconsin, who are meeting here for a mid-winter conference.

LAST TWO WEEKS
Vincent Lopez
Dinner Dancing—Pompeian Grill
NO COVER CHARGE
Also ROBERT ROYCE
Sensational Voice from California
JOSEPH URBAN ROOM
Covers—Week Nights, $1—Tuesday, $2; Friday, Sunday, $1.50; Saturday, $2.50
CONGRESS HOTEL
SATURDAY NIGHT
"SEE AMERICA FIRST"
"A U. S. ARMY POST"

GASOLINE ALLEY—CHIN UP

I'M NEXT.
THE POSITION HAS JUST BEEN FILLED.
YOU TOLD ME TO COME BACK. ARE THERE ANY POSITIONS OPEN TODAY?
WELL THERE'S NOTHING RIGHT NOW BUT THINGS HAVE PICKED UP A LOT AND WE'LL HAVE SOME JOBS OPEN INSIDE OF A WEEK.
GEE I'M GLAD THAT CHANCES ARE GETTING BETTER. COUSIN WALT WILL BE GLAD TO HEAR THE GOOD NEWS.
Reg. U. S. Pat. Off., Copyright, 1933, by The Chicago Tribune.

Will Be Spring Bride

MISS JULIA KRAMER
[Paul Stone-Raymor, Ltd., Photo.]

Maggy Rouff Revamps Waist and Skirt Idea in White Pique and Navy Wool

BY BETTINA BEDWELL.

PARIS.—[Special.]—Ensembles that look like the old time shirt waist-and-skirt outfits are sponsored for spring by Paris dressmaking salons. Many are composed of skirt, shirtwaist, and long coat. Others combine shirt waist, skirt, and jacket, and others are just shirt waist and skirt. The shirt waist part of the ensemble is often made of pique or linen, the materials that were used for it in the early part of the twentieth century.

One of these French shirt waist outfits that are smart for spring is shown in our sketch today. Maggy Rouff made it. The skirt is fashioned of a heavy navy blue wool with lacy horizontal stripes. The skirt is cut to look very narrow, but is made comfortably wide by a set-in panel of stiffly pressed knife plaits, set at the left side front. A set-in pocket is placed on the right hip and there is a plain tailored belt at the waistline.

The white piqué blouse that goes with this skirt is shown in the upper left hand corner. It has short cap sleeves and a round yoke at the neck, which has a knot in front from which a tie of the skirt wool hangs. Over this goes a drop yoke jacket in piqué shown on the large figure. This jacket buttons on to the blouse above the waistline and at the neck.

(Copyright, 1933, By The Chicago Tribune.)

Wellesley Conference to Hear of School of Social Progress

The Chicago Wellesley club will hold a conference today and tomorrow at the Chicago College club, 196 East Delaware place. At this meeting Wellesley alumnæ will be told about the plans for the new Summer School of Social Progress to be held at Wellesley in July.

The guest speakers will be Miss Grace Crocker of Wellesley, who is an alumna trustee, and Miss Dorothy P. Hill of Buffalo. Miss Crocker will be the house guest of Mrs. Ralph Brown of Winnetka and Miss Hill will stay with Mrs. Ralph Church in Evanston.

Mrs. Edwin McGinnis, president of the Chicago Wellesley club, will give a luncheon for the speakers and chairmen today at the Woman's Athletic club.

Tomorrow there will be a meeting in the morning at which Mrs. Ralph Treadway of Glen Ellyn, president of the Illinois League of Women Voters, will preside.

"Here's how Mary's mother gets lovely rich suds on washday. She uses her regular soap and washing method, but adds 2 tablespoons or so of LUX. She says it makes washing easier, leaves clothes nicer."
LUX
"That's a good idea—those rich suds will work faster."
NOTE: Use only LUX—no other soap—for silks, woolens, rayons. Delicate fabrics should never be exposed to harsh alkali or cake-soap rubbing.

'Pageant' Has Two Appeals for Readers

G. B. Lancaster Author of Brilliant Work.

BY FANNY BUTCHER.

"Pageant," by G. B. Lancaster. [Century.] February choice of the Literary Guild.

"This life, this pageant, this masquerade. . . . You ask me if I am going to the masquerade. I am at it." That sentence appears on page 328 of G. B. Lancaster's latest novel and gives the title to a tale of almost fantastic life about three generations of two great families of Tasmania who went out as colonists from England in the days when their servants were assured them through England's exportation of convict labor to that far outpost of civilization. "They drank life as if it were old port, every mouthful to be well savored on the palate," says the lovely Jenny who was a child in the first pages of the book and glows throughout it. "Now it is tossed down like a fizzy drink," she wisely observes as the book ends. It is those "well savored" days that "Pageant" pictures.

"We made our own wine, our own clothes, our own bread, our own laughter," observes the first Jenny, grandmother of her lovely namesake. On her deathbed the first Jenny, always known as Madam, had the same wit, the same pride, the same charm, the same lust for reality that had carried her into marriage at fourteen and into a new country, preserving the facts as well as the fancies of the brilliant French civilization of the early nineteenth century from which she had sprung.

Beauty she took to the bush and preserved it there in the furnishings of her salon. And a Gallic zest for life and living and a forthrightness and a brave realism oddly in contrast with the Victorianism of the other women of her circle. It is Madam that dominates the book with an almost imperial matriarchal power emanating from a body as delicate and fragile [to outward appearance] as a Dresden doll. The toast of the country, as she left her ninety-third birthday party—beginning to be drowsy and remote—the greatest man in all Tasmania was heard to say, "There goes a great lady."

"Pageant" has two distinct appeals to readers—the appeal of material wholly fresh and new to most of them and the appeal of the characterization of Madam, who is pure charm, steel-girdered; of Jenny, who has the same steel-strong tenacity under exquisite beauty; of Mab and Oliver, who are never steel enough; of the whole tribe of pioneers.

The material is at times almost melodrama, but a melodrama inherent in the very essence of the life which it depicts. Little settlements, served by white slave labor (slaves in every sense if not in the actual phrasing), surrounded by the menacing bush into which the convicts escape and from which they emerge in marauding bands, provide the locale in the first part of the book of a series of dramatic scenes which would make a tremendous moving picture.

There is something truly panoplied about "Pageant." The actors in it are by no means clods. They are arrayed mentally—and usually physically—in spectacular brightness. Witness a discussion over the poems of Mr. Shelley. "But he could inspire a clod!" cried Sigurd. "Pure, clear sparkling—like cut glass. Keats has only a soft, rich sensuousness."

"In fact," said Brevis, "if you dropped Shelley he'd break, but if you dropped Keats he would squash. Isn't that what you want to say, Sigs?"

There is a definite vitality not only in the scenes and the actions of "Pageant" but in the actors themselves. It is the vitality of fact, for the author gathered all of her material from old family papers and official records of the country where she was born and where she lived much of her life. G. B. Lancaster is the pen name of Edith J. Lyttleton. Two of her great-grandfathers went out to Tasmania from the peninsular wars, and her great-grandmother was lady in waiting to Marie Antoinette, probably the original of Madam in "Pageant."

This is G. B. Lancaster's ninth novel. Her eighth was published in 1922.

* *

Charity Card Party.

The Woman's Guild of St. Thomas Apostle parish will hold a charity card party at 8 o'clock this evening at the Del Prado hotel. Mrs. Benjamin Franklin Meyer will be the hostess.

A mother and a widow at eighteen. What did life hold for her? Read
FANNIE HURST'S
Novel of a woman's struggle—even better than "Back Street"
IMITATION OF LIFE
$2.50 . . . HARPERS

Read
Apache Devil
New Western Novel By TARZAN'S Creator—$2.
EDGAR RICE BURROUGHS

Bleaches That Aid Some Skins Burn Others

BY ANTOINETTE DONNELLY.

It's much easier to make a broad, general recommendation on the use of a face cream than of a bleach. I'm usually a little hesitant about recommending bleaches except the harmless ones such as buttermilk, not because of any prejudice against bleaches but because skins react so differently to them.

If you have any skin idiosyncrasy it's almost bound to be heard from with the use of a bleach containing glycerin or lactic acid or similar content. I have recommended a bleach made of two ounces of rose water, one ounce of glycerin and four ounces of lactic acid. It's been used by any number of women with perfect satisfaction. Yet, there have been complaints registered against it, too. Glycerin on certain skins creates a burning sensation. It is combined with almond oil or rose water or flower oil, or boracic acid, or camphor in certain highly satisfactory preparations. Though it is in itself a bleaching agent, it is not something that you can generally advise, as I say.

So, bleaches are pretty much an individual problem. The fruit and vegetable juices are innocuous enough. Letting the juice of a lemon slice dry on the skin is a common practice, but here, too, the skin with idiosyncrasies may resent even lemon juice. A cucumber mask is an old time favorite as a bleach. And buttermilk is another of those good hand-me-downs from a previous generation. Wash the face and neck with it at bedtime. Some women use the juice of a lemon in a cup of milk for a bleaching bath.

Peroxide is sometimes recommended as a skin whitener. It must be well diluted, however, and kept strictly away from the eyebrows and lashes.

Some of the bleaches have a few drops of carbolic acid mixed in with other ingredients and I'd hesitate about recommending them, although the formula might be good.

An illustrated booklet of Miss Donnelly's stretching exercises may be obtained by sending a stamped, self addressed envelope, Address Antoinette Donnelly, THE CHICAGO TRIBUNE.

New Costume Jewelry Has Merry Rattle

Metal Bracelets Are Stylish, but Noisy Idea.

BY RHEA SEEGER.

The serious and not so serious shoppers are all agog over some rattling new costume jewelry . . . yes, you've probably guessed it, the new rattles are caused by the metal and composition (bakelite maybe!) bracelets, an inspiration or noisy idea sponsored by Vera Borea.

What will intrigue you far more subtly than the clicking of these metal and composition circles is the grand and cheering color combinations. The composition bands are wide and silver thin, with a diameter of over four inches, enabling you to wear them just where they should be worn—over the cuffs of your street coats and suits. The metal bracelets are the usual shining metal variety that you jangled on your wrist all season.

The light, thin composition circles are knockout . . . you can buy some tortoise shell effects that are positively eye-filling, and what a find they are for red haired sirens who realize how peculiarly effective amber and deep brown shaded tortoise shell tints are with flaming locks.

Then you will be interested in a flat yellow tint or a sleek trio of three shiny black circles combined with chromium metal bracelets, or the jade green combine, the burnt orange and, last and quite the most dramatic combination, the scarlet, white and black trio combined with the silver metal bracelets.

Watch this new white and chromium combination . . . all the newest clips, bracelets, breastpins, Ascot tie clips, and odd little decorative numbers that can be planted on your chest are made of white composition stuff contrasted with smooth glittering chromium.

Even the earrings are listening in with blobs of white contrasted with bars, circles, and other designs of chromium. This clever use of chromium as a highlight for swanky street and daytime dresses and suits still progresses . . . you buy every imaginable size of button, clip, clasp, and buckle . . . you can find some of the best looking pins that are as decorative as they are practical, and nearly every fashionable frock of the season glitters with some of the stuff.

Metal combinations are featured in the new pins. One pin that is nothing more or less than a collection of hollow rings is particularly effective in a silver, gold and copper get together. There are earrings to match and what this very modern decorative jewelry can do for a bright or dark colored sports costume has to be seen to be appreciated.

If you insist upon wrist circles or bracelets that can be seen and not heard try the handcuff affairs, some of which look suspiciously like the butcher cuffs. These can be yours for very interesting and small sums, and you can riot in good high colors, such as bright clear yellow, a vermilion, a golden brown and the always fashionable black. Each enameled cuff is dotted liberally and most effectively with spots of white.

Other cuff bracelets are some new half way models that are as light as a whisper, delectably colored in fascinating new shades of yellow, grape, almond green, and red and bright electric blue. They are really just a half a band with both ends tapering away to nothing on the under side of your wrist, thus they are decorative without being awkward or noisy.

If You're at All Warlike This Quilt Will Interest You

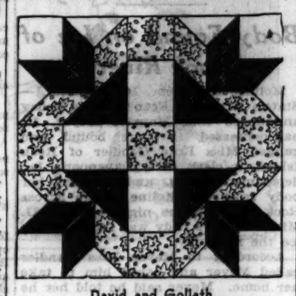

David and Goliath

BY NANCY CABOT.

The original title "David and Goliath" was taken from the Bible, as it is unnecessary to remark. The quilt block was designed under this name in New England around 1782. Since that time, however, the same pattern has been styled "Doe and Darts" and "Four Darts," because the blocks in each corner look more like darts than stones.

For a pattern of the "David and Goliath" design, send 5 cents in stamps or coin to Nancy Cabot, Chicago Tribune, printing your name and address clearly. Or call at the Tribune Public Service Office, 1 South Dearborn street.

OCEAN STEAMSHIP MOVEMENTS.

Arrived.	At.	From.
Statendam	Madeira	New York
Manhattan	New York	Hamburg
Rex	New York	Genoa
Mauretania	New York	Havana
Hamburg	Southampton	New York

Sailed.	From	For.
Norfolk	Havre	Baltimore
Conte Di Savoia	Genoa	New York
Berengaria	New York	Southampton
Deutschland	New York	Hamburg
Albert Ballin	Hamburg	New York
Bremen	Bremen	New York
Pres. Roosevelt	Southampton	New York
Pres. McKinley	New York	Manila

Doris Advises Girl Not to Lend Money to B. F.

She'll Lose Cash and the Boy, Too.

BY DORIS BLAKE.

He wants to get into business for himself, a step the girl says she admires very much in the young man. But he has no money. An uncle of the girl died a brief while ago and left her a legacy of a little over six thousand.

Just that amount is all the young man needs to set him up in business. The job he's working at now is highly distasteful. He has suffered two cuts already. And they never did pay him what he was worth, to hear him tell about it.

Well, he hasn't asked her outright for the money—yet. But he's aware of the girl's legacy. And he's been hinting that if he only had five or six thousand he'd plunge right in and make good in a big way.

The girl is a little older—two years, to be exact. She is crazy about the fellow. He takes her out quite a bit, but he hasn't said anything about becoming engaged. Now, what the young woman wants to know is if it would bring her any closer to an engagement ring if she lent the young man her money. Of course, it would be a loan. She's sure, from the way he has talked, that he'd pay her interest on it. But she wouldn't worry about that if only the loan would make him feel he would want to marry her.

The wonder is that a girl in such a frame of mind and heart hasn't parted with her money already—turned it over lock, stock, and barrel. She must have some guardian angel looking after her or the mistake surely would have been committed ere this! For women victims of the money lending habit rarely stop to think about interest or any future security. They hand the money over feeling that the gift will work a binding morale on the young man.

But it doesn't! It works the opposite way in almost every instance. It's just a version of the old motto: "Don't give a fool an even break!"

Tie the money up in something, girl, so that you yourself can't get at it! Give it to the young man and it's good-by boy—and money!

* *

Jewish Juniors.

The council of Jewish juniors will meet at 2:30 o'clock tomorrow at the Standard club, 320 Plymouth court. Leo Honor will discuss "The Jew in Modern Life."

MARY MEADE'S
HANDY RECIPE CABINET
25c

Recipes for 133 of the most appetizing dishes you ever served, printed on cards filed in 17 indexed compartments. Each recipe tested and approved by Mary Meade, Tribune cooking editor. Fifty extra blank cards for your own favorite recipes.

Price 25c, at Tribune Advertising and Public Service Offices, 1 S. Dearborn and Tribune Tower lobby. By mail 33c in stamps or money order. Address: Mary Meade, Chicago Tribune, Tribune Tower, Chicago.

SUNDAY NIGHT, FEB. 19TH, AT 8:45,
THE HYPNOTIC EYES OF RASPUTIN
FASTEN THEMSELVES ON CHICAGO!

A devilish Rasputin, deep in his unparalleled reign of sin... driving a debauched empire to disaster... trapping its beauties with his mask of piety!
THEIR FIRST SCREEN APPEARANCE TOGETHER!
JOHN · ETHEL · LIONEL
BARRYMORE
IN METRO-GOLDWYN-MAYER'S
RASPUTIN and the EMPRESS
WITH
RALPH MORGAN
DIANA WYNYARD
PRICES Plus U. S. Tax
MATS. 50c, 75c
EVES. 50c, 75c, $1.00
A few Selected Seats, Mats. $1.00 Eves. $1.50
APOLLO
RANDOLPH STREET AT CLARK
SEATS NOW ON SALE

QUALITY GUARANTEED
ECONOMY ASSURED
AT NEW LOW PRICES
LIPTON'S TEA

AMUSEMENTS.

ORCHESTRA HALL
Tonight, 8:15 Tomorrow, 2:15
Something Different by
BURTON HOLMES
A JOYOUS JOURNEY
Around the World IN TWO HOURS
CALIFORNIA TO PHILIPPINES
MANILA TO MANHATTAN
TRAVEL IS CHEAPER
NOW—First-Class Round-Trip Tickets—Main Floor, $1; Balcony, 75c (plus tax). Gallery, 500 Seats, 40c Each.
ORCHESTRA HALL
Sunday Afternoon at 3:30
HENRY E. VOEGELI Presents
HOROWITZ

APOLLO — Last 3 Times
LAST BARGAIN MAT. TOMORROW
50c to $1.50
Original Cast—Original Production
The CAT and The FIDDLE
EVENINGS—Best Seats $2.00 (plus tax)
Other Good Seats, 50c to $1.50

GARRICK—NITES, 50c to $2
DIXIE ON PARADE
"BULGES AND OOZES with TALENT."—Ashton Stevens.
—Hottest of All Musical Revues
Mats. Wed., Sat., 25c to $1—No Higher

AMUSEMENTS.

YOUR DOLLAR BUYS MORE
At the CIVIC OPERA HOUSE where
The Gorgeous, Glamorous
Desert Song
Is On
THIS WEEK and NEXT WEEK
Sat. Mat., 40c, 50c, 75c, $1.
Nights, 8:15 (No show Sunday), 40c, 50c, 75c, $1, $1.50.
FRA. 9810, or Marshall Field & Co.

SELL OUT ASSURED
"LA TOSCA"
SPECTACULAR CAST
Jeritza John Charles Thomas
Duca Trevisan
WED. EVE., Feb. 22. FRI. EVE., Feb. 24.
Obtain Seats Now—Auditorium Theatre

GRAND OPERA HOUSE 2 WEEKS
POP. MAT. TOMORROW
The Stirring, Tuneful Musical Romance
The Student Prince
FAMOUS STUDENT CHORUS OF 40
NIGHTS—50c, $1, $1.50, $2 (Plus Tax)
Special Holiday Mat. Wed., Feb. 22

Advertise in The Tribune

CHECKS FOR $100 AWAIT TEN GIRLS OF CHICAGOLAND

Fourth Group of Winners Appears Sunday.

BY KATHLEEN M'LAUGHLIN.

Checks for $100 each are being picked up—not for a song, but for a photograph—these days. Watch the rotogravure section of next Sunday's TRIBUNE and you'll find the fourth group of ten girls of Chicagoland who will receive their awards next week. Each is an entrant in the contest sponsored by sixteen newspapers in cooperation with A Century of Progress officials to select a Queen of the Fair and her court.

While they're waiting for the final photographs, to be submitted before April 15, the officials of the event are distributing $1,000 each Sunday for ten weeks to the girls they deem most charming of the early entries.

Sixty More $100 Prizes.

All that these girls have to do to win their prizes is to submit their pictures. There are sixty more of these $100 awards to be distributed.

If you haven't mailed in either your own photograph or that of your most attractive feminine relative or friend today is the best possible time to acquire representation in the flood of photographs reaching the contest headquarters daily. Only married women and girls with stage experience or artists' models are barred from competition.

Beauty is not the criterion. Feminine charm is the quality sought by the judges, whose names alone insure an event conducted on a plane far above that of the typical bathing beauty rivalry. It is the task of the jury named by THE TRIBUNE to select fifty-one of the photographs entered. This large group of girls whose pictures are chosen will be assembled in Chicago at the expense of THE TRIBUNE, and from them will be picked three fortunate girls.

Queen to Receive $5,000.

A check for $5,000, the title of sovereign of the Century of Progress, a wardrobe especially created for her, a suite at one of the best hotels, and a series of entertainments are awaiting the one girl who captures the fancy of a majority of the judges. The two rated next will receive checks for $3,000 and $2,000 respectively for second and third place, and they also will share in the festivities.

All eight of the judges are men and women of note and of discriminating taste. They include Mrs. Pauline Palmer, internationally known portrait painter; Mrs. Howard Ellis, also an artist of reputation; John T. McCutcheon, the cartoonist; Mrs. Howard Linn, Mrs. John Alden Carpenter, Mrs. R. R. McCormick, Mrs. William H. Mitchell, and Wallace Kirk, each a patron of the arts and connoisseurs of personality and charm.

If your picture is entered it may be printed on Sunday. Don't miss your chance. Mail your photograph now.

GAS ATTORNEYS DEFEND RATES BEFORE I. C. C.

Attorneys for the Peoples Gas Light and Coke company yesterday began the presentation of arguments before the Illinois commerce commission in defense of the present rates charged the public. Their discussion consisted of an outline of the factors which led to the introduction of natural gas in the Chicago territory, with values and costs.

The city of Chicago, as petitioner for a reduction in the present charge, will present its arguments upon the conclusion of the utility lawyers' summation. No decision will be rendered, Chairman Benjamin F. Lindheimer said, until after other arguments are made concerning the gas rates of the Public Service Company of Northern Illinois. A petition by a voluntary organization to be permitted to intervene was received over the objections of the city attorneys, but a ruling on their point was withheld.

CONGRESSMAN FALLS TO DEATH FROM HIS HOTEL

Washington, D. C., Feb. 16.—[Special.]—Godfrey G. Goodwin, representative in congress from the 10th Minnesota district, was killed today when he fell from a window of his room on the fifth floor of the Driscoll hotel, near the Capitol. He was 60 years old.

After Dr. George W. Calver had testified that Mr. Goodwin had been under treatment for attacks of vertigo, a coroner's jury returned a verdict of accidental death. It was also testified that he had become ill in his office yesterday.

Representative Goodwin was to retire from congress on March 4. He was defeated for renomination in the Republican primaries in his district last summer.

Bandit Hides to Keep Boy from Identifying Him

Two robbers were holding up Miss Katherine Kile, 6200 Kenwood avenue, last night in her bookshop and subpostal station at 6736 Stony Island avenue when Michael Towohill, 1519 East 69th street, messenger boy for a nearby drug store, entered. "Don't let that boy see me," shouted one of the bandits to his companion, as he hid behind a counter, "he knows me." The other robber pulled Towohill's cap over his eyes. The pair then looted the postal cash box of $175 and escaped.

Down
GO RATES FOR FIRST CLASS BUS TRAVEL
Effective NOW—good every day—drastic rate reductions up to 25%.
Hundreds Like These:
NEW YORK $18.50
LOS ANGELES 34.50
MINNEAPOLIS 7.00
For quick information ask for Miss Bruce Phone WABash 7100
Union Bus Depot, 1157 S. Wabash
Greyhound Depot ... 170 N. State
Sherman Hotel ... 112 W. Randolph
North Side ... Wilson and Broadway
South Side ... 6300 Stony Island
West Side ... Phone Euclid 4200
GREYHOUND

WINNIE WINKLE, THE BREADWINNER: The Lady in Waiting

I'VE GOT TO BUY A NEW DRESS FOR THE HOUSEPARTY TOMORROW NIGHT! HERE'S JUST THE THING IN THE WINDOW—DO YOU MIND IF I LOOK AT IT, MR. BIBBS??
WELL, WHATEVER YOU DO, MAKE IT SNAPPY, WILL YOU??
SALE $24.98
SPECIAL SALE NOW $10.75
REDUCED TO $14.98
I THOUGHT YOU WERE GONNA BUY THAT DRESS? WHAT ARE YOU WAITING FOR??
WELL, IF I WAIT LONG ENOUGH, THEY MAY PAY ME TO TAKE THAT DRESS OFF THEIR HANDS!
DRASTIC REDUCTION $12.98
BRANNER
FEB. 17
Reg. U. S. Pat. Off.; Copyright, 1933, by The Chicago Tribune

ADMITS HURLING GIRL TO DEATH FROM BRIDGE

Body Found on Ice of Rock River.

Moline, Ill., Feb. 16.—[Special.]—State's Attorney Francis King today announced that Maurice Meyer, 25, has confessed that he bound and gagged Miss Rose Gendler of Rock Island, a clerk in a Davenport, Ia., department store, and dropped her body from the Moline bridge across Rock river on the night of Dec. 21. Miss Gendler's body was found on the ice the next day.

According to Meyer Miss Gendler called Meyer and asked him to take her home. Meyer said he told her he was not feeling well and was going home.

Later he said he saw Miss Gendler on a street car. When she stepped from the car Meyer picked her up in his truck. Meyer said the girl told him she wanted to see a picture he had in his cleaning shop in Moline.

They drove the truck to the rear of the plant and he entered the shop to get the picture. Returning he told of finding the girl unconscious on the ground, where she apparently had slipped on the ice and fell, striking her head against the building.

"I tried to revive her, but failed," Meyer said.

"I became panicky and frightened, so I bound and gagged her and carried her to the truck and drove to the bridge, where I threw the body into the river ice below."

Flying Forecast

Special flying route forecasts for the period from 11 p. m., Feb. 16, to noon, Feb. 17:

Chicago-St. Louis, Evansville, and Cincinnati—Broken to overcast.

Chicago-Detroit-Cleveland—Broken to overcast, but probably some clear sky at times; mostly strong west to northwest winds preceded by westerly gales extreme east portion.

Chicago-Twin Cities—Varying cloudiness, although clear at times.

Chicago-Omaha—Broken to overcast, but probably clear at times east portion, possibly followed by rain or snow west.

Chicago-Kansas City—Broken to overcast, possibly followed by rain or snow extreme south portion Friday.

Route forecasts for 12 hours ending at noon:

Evansville-Atlanta—Sky becoming overcast, followed by rain Friday near Evansville and overcast with occasional light rain near Atlanta; strong west winds near Evansville and strong southwest and west near Atlanta above 2,000 feet.

Cleveland-New York—Overcast, probably followed by occasional light rain over east portion of route early Friday morning; strong west winds above 2,000 feet.

$7,575,000 Estate Left by Bonfils, Denver Publisher

Denver, Colo., Feb. 16.—(AP)—The estate of the late Frederick G. Bonfils, Denver publisher, is valued at about $7,575,000, a preliminary estimate showed when the will was offered for probate today. The preliminary estimate puts a valuation of $75,000 on the real estate and $7,500,000 on personal property. The date for a hearing on the petition to admit the will to probate has been set for March 27.

DE VALERA ACTS TO CURB WHITE ARMY OPPOSITION

Comrades' Group Is Called Menace.

BY HUGH CURRAN.

[Chicago Tribune Press Service.]

DUBLIN, Irish Free State, Feb. 16.—President Eamon de Valera today indicated he would suppress or curb drastically activities of the Army Comrades' association, commonly known as the "white army." The association was organized by Dr. Thomas F. O'Higgins as a military adjunct of Cumann na nGaedheal, government opposition party.

The move toward suppression of the association came in the form of a statement by De Valera in the Irish press that marches in uniform or public military exercises by unauthorized bodies will not be tolerated. It was specifically stated that usurpation of police functions by the Army Comrades' association would be prohibited. The association was a constant menace to peace in the recent elections, it was charged.

Army Claims Success.

In a statement issued yesterday the army indicated its activities are to be increased and that it is to become a disciplined body acting under officers with distinctive badges and uniforms for parades and formal occasions.

"The army will stand against the communist menace and maintain a true national outlook against sectionalism in public life," the communique asserted.

Commander Cronin, general secretary of the Comrades, denied today that the army has usurped police powers and said it has no intention of doing so.

Defends Comrades.

"Any acts of rowdyism during the elections were the work of the Irish republican army," Cronin asserted. "I do not think the president or any one else has the right to interfere in the perfectly legal demonstrations of a constitutionally organized body like ours.

"The Comrades have not indulged in illegal drilling, midnight terrorism, or other acts which the present government has found convenient to disregard when carried out by its own supporters, the new Irish republican army."

New Irish Group Formed.

DUBLIN, Irish Free State, Feb. 16.—(AP)—A newly launched "Irish Unity association" appealed tonight to the "white army" to join it in a constitutionally directed move for a "free united Ireland" of both north and south counties. The appeal said every member of the new organization must pledge himself not to carry firearms.

ROB ROGERS PARK OIL STATION.

Edwin Arthur, attendant in a Standard Oil filling station at 6601 Sheridan road, was robbed of $20 early yesterday by two bandits.

Theodore Roosevelt's Sister Is Recovering

New York, Feb. 16.—(AP)—Mrs. Douglas Robinson, sister of the late President Theodore Roosevelt and an aunt of Mrs. Franklin D. Roosevelt, was reported recovering from pneumonia at her East 61st street home today. She is 71. Mrs. Robinson became ill five days ago. She long has been identified with civic and patriot organizations.

SEIZE HARTZELL AS SHIP DOCKS; FRAUD CHARGED

New York, Feb. 16.—[Special.]—Oscar Merrill Hartzell, former Iowa farmer deported from England as an undesirable alien, after he is alleged to have collected about $300,000 from gullible Americans who hoped to get a share in the fabulous estate of Sir Francis Drake, was arrested today on a charge of using the mails to defraud as he arrived on the liner Champlain.

Hartzell will be arraigned on charges of mail fraud and conspiracy. Plans have been made to prosecute him in Iowa.

According to postomce inspectors, Hartzell got donations from about 10,000 persons in the middle west, New York, and Pennsylvania. He told them, it is charged, that when the Drake estate was cleared up they would be paid $1,000 for each $1 invested.

Hartzell professed to have acquired the rights of the "legal heir" of the estate of Sir Francis, who died 339 years ago, the inspectors say. The extent of the estate he estimated at 22 billion 500 million dollars, and he declared he had interviewed King George on the subject.

FOLLOW THE TREND TO AMERICAN SHIPS
MANHATTAN
FEB. 23
To Ireland, England, France, Germany
LEVIATHAN
MAR. 8
To France and England
Apply to your local agent. He knows travel values, or to Company's office.
UNITED STATES LINES
ROOSEVELT STEAMSHIP CO., Inc., Gen. Agents
216 No. Michigan Ave., Chicago. Tel. Randolph 4040

Subscribe for The Tribune

★Life is Kind to Girls who Win in this Eternal BEAUTY CONTEST

THE OTHER GIRL

DID you ever stop to realize that your looks, your beauty, your personality are in daily competition with the charms of other girls you know?

It's you against the others. You are in a never-ending Beauty Contest—thrilling for the girl who wins, but drab and dreary for the girl who loses—drab as we suspect her skin is.

"WHAT BEAUTIFUL SKIN!"

Not every woman can have lovely features—but she can have a beautiful skin. For Camay, the Soap of Beautiful Women, can make the texture of your skin exquisite, lovely—can keep your skin immaculate and fresh.

Use Camay, and no other soap, faithfully for one month. Camay is pure, delicate, mild. Its lather is gentle and luxuriant. No finer beauty soap has ever been made!

• • •

Never in your lifetime has a beauty soap of Camay's exquisite quality been priced so low. Get a dozen cakes today!

CAMAY
THE SOAP OF BEAUTIFUL WOMEN

CARSON PIRIE SCOTT & CO
Basement Store

Nothing Short of Incredible!

. . . The Newest Prints! . . . 150 Smart Patterns! . . . All Pure Silk! . . . 600 Color Combinations! The Most Important Silk Sale of the Year . . . This

Sale of Printed SILKS

Priced Below Wholesale Cost

At 50c Yard

We wish to stress the fact that these are not the sort of silks that ordinarily sell for this price . . . there is not a piece in the whole assortment that was not made to sell for much more. This sale affords you the opportunity to make several new, smart frocks at the usual cost for one. All are 39 inches wide.

Extra Space and Extra Salespeople

Basement, South

Cook County and Corporate City Employes Can Now Make Purchases with Payroll Indentification and Receipt Vouchers. Make Your Application to Our Credit Office.

Just In! Thousands of Pairs of SHOES

Every Pair a Spectacular Value!

20 Entirely New, Smart Spring Styles

$2.90 Pair

Kid in Colors
Water Snake
Faille Pumps

Every new feature of Spring footwear styles will be found in these shoes. Examine the details of the 12 shoes shown. Note the rows of perforation and stitching . . . the use of contrasting leather . . . the new open-shank sandal T-strap.

Blue, brown, beige and black kid. Gray water snake. Choose several pairs—the opportunity will not soon occur again, we feel sure. Pumps, oxford ties, one-straps and T-straps. A complete range of sizes and widths assures you a perfect fit.

Basement, North

SECTION TWO
SPORTS MARKETS
WANT ADS

Chicago Daily Tribune

THE WORLD'S GREATEST NEWSPAPER

FRIDAY, FEBRUARY 17, 1933. *** 21

New Low WANT AD RATES!
For complete details about the Chicago Tribune's new low-cost want ad rates, call Superior 0100—Want-Ad-Viser!

FINALS TONIGHT FOR FAR SOUTH SIDE BOXERS

BLACKHAWKS BEAT BRUINS, 2-1; ONLY TWO PENALTIES

COULTER MAKES WINNING GOAL IN SOLO RUSH

Victory Brightens Playoff Hopes.

BY CHARLES BARTLETT.

The Blackhawks, inspired by the desperation that moves a drowning man to clutch at a straw, last night wrested a 2 to 1 victory over the Boston Bruins at the Stadium in one of the most important games of the National Hockey league. It was a vital victory to the Hawks, for it enabled them to cling to whatever slim chance remains for them to enter the Stanley cup playoffs.

The decision last night also cut the Bruins' advantage over the Hawks to five points. Had the Bruins won they would have tied the Detroit Red Wings for the lead in the American division of the league.

Coulter Breaks Tie.

The Hawk fans among the crowd of 7,000 found their heroes in Donnie McFadyen and Art Coulter, particularly the latter. Donnie opened the scoring in the second period by slipping one in on a pass from Roger Jenkins. In the same session, with less than two minutes to go, Marty Barry tied the score for Boston after Eddie Shore had toted the puck up the ice and passed to him. With five minutes of the game remaining, and the Blackhawks failing to get anywhere with Goalie Tiny Thompson, Coulter, a reformed wing now playing defense, strong armed his way the length of the ice and shot the puck home for the winning goal.

The amazing feature of the evening, considering the rivalry between the Hawks and Bruins, was that not a penalty was served until after 56 minutes of play. Shore was the first tenant, although why he was sent off is still a mystery, since he committed no apparent misdemeanor. A few minutes later Mush March was jailed on a holding charge.

The first ten minutes, while unprofitable as to scoring, produced some of the most spirited hockey of the season. Gardiner was kept busy warding off assaults of the Bruin sharpshooters who were constantly sifting through the Blackhawk defense. On the other hand, Shore and Alec Smith were turning back the Chicago wings time and again.

Can't Rile Shore.

The proceedings in the second period were as feverish as the opening session, but strangely enough nary a penalty had been called with more than half of the period over. Nevertheless the boys had been making faces and gestures at each other of such a nature as to promise a couple of impromptu bouts. The Hawks had been pushing Shore around considerably, but failed to rile Edward a bit.

The Blackhawk partisans went into delirium after seven minutes and thirty-five seconds of play, when the Chicagoans scored the first goal of the game. The McFadyen-Jenkins-Mackenzie line had just come on for duty and proceeded to give Thompson a lot of business, which eventually was rewarded by the blinking of the red light back of him. Jenkins brought the puck over the Boston line and shoved it along to McFadyen, who was skating by the mouth of the cage. Donnie managed to squeeze the puck past Thompson just before Shore spilled him into the boards.

Barry's Goal Ties It.

The Bruins came back with a vengeance and it was Shore who produced the nucleus of the tying goal. Eddie dashed down the ice, passed to Barry, who shot from far out, but straight and hard enough to send the puck home. The time was 16:20.

The boys let down considerably during the first ten minutes of the third period; let down, that is, considering the pace at which they had been traveling. Both teams contented themselves with long shots.

The Thompson-Cook-Couture line came on with five minutes to play, and gave Thompson his most strenuous exercise of the night. Within less than a minute Tiny was forced to make five stops, two of them off the stick of his brother. When the forward line couldn't function it remained for Art Coulter to break down the ice all alone and score the second Hawk goal of the evening to break the tie. He beat Thompson in 15:35.

Gaining

CHICAGO [2].		BOSTON [1].
Gardiner	G.	C. Thompson
Abel	L.D.	Smith
Graham	R.D.	Shore
Romnes	C.	Barry
Gottselig	L.W.	Beattie
March	R.W.	Clapper

SPARES.

Chicago—F. Thompson, Couture, Mackenzie, Burch, Cook, McFadyen, Coulter, Jenkins. Boston—Galbraith, Stewart, Oliver, Lamb, Ripley, Heximer, Chapman, Filmore.

FIRST PERIOD.

Scores—None.
Penalties—None.

SECOND PERIOD.

Scores—McFadyen [Jenkins], 7:35; Barry [Shore], 15:20.
Penalties—None.

THIRD PERIOD.

Scores—Coulter [unassisted], 15:35.
Penalties—Shore, March.

THE GUMPS—THE LOST IS FOUND

MIN HID THE BROOCH SHE BOUGHT IN A BOOK AND LEFT IT ON THE SHELF—BUT BIM RETURNED THE BOOK TO THE DE STROSSES—AS SOON AS SHE DISCOVERED IT WAS GONE MIN RUSHED OVER TO CLAIM IT—SHE IS NOW AT THE DOOR—DING-A-LING! DING-DING!
SURE ENOUGH—RIGHT BEFORE HER EYES STANDS MRS. DE STROSS, BRAZENLY WEARING THE BROOCH—
OH—HOW DO YOU DO—WON'T YOU COME IN, MY DEAR?
OH—GRACIOUS—I'M SO GLAD IT'S SAFE—I WAS FRIGHTENED HALF TO DEATH THAT IT HAD BEEN LOST—
LOST? MY DEAR CHILD—WHAT IS LOST?
MY BROOCH!
YOUR BROOCH?
AND THEN THE FUN BEGAN—CONTINUED TOMORROW—
SIDNEY SMITH
Reg. U. S. Pat. Off.; Copyright, 1933 by The Chicago Tribune.

Hockey Standings

AMERICAN DIVISION.

	W.	L.	T.	G.	OG.	Pts.
Detroit	18	11	7	85	69	43
Rangers	18	12	6	101	78	42
Boston	18	14	5	90	75	41
CHICAGO	14	14	8	65	70	36

INTERNATIONAL DIVISION.

	W.	L.	T.	G.	OG.	Pts.
Toronto	18	12	5	82	78	41
Maroons	15	15	4	89	83	34
Americans	10	15	9	63	78	29
Canadiens	12	19	3	69	83	27
Ottawa	9	20	7	67	97	25

Red Wings Tie Maroons; Go Into 1st Place

Detroit, Mich., Feb. 16.—(AP)—Detroit's Red Wings gained only a 2 to 2 tie in a wild overtime National Hockey league match with the Montreal Maroons here tonight, but the single point gained in the standings, coupled with the defeat of the New York Rangers by Toronto, sent them into first place alone in the American division.

The Wings scored early, Doug Young putting away a lone handed try, but Goalie John Ross Roach of the Wings let a floater by Conacher get past him, tying up the match.

Dave Trottier put Montreal ahead in the second period, but Johnny Sorrell, aided by Leroy Goldsworthy, got the tying goal two minutes later.

TORONTO, 5; RANGERS, 2

New York, Feb. 16.—(AP)—The Toronto Maple Leafs, leaders of the Canadian division of the National Hockey league, outplayed the New York Rangers to gain a 5 to 2 victory tonight in their final clash of the regular season.

The defeat cost the Rangers their half share in the American division lead, putting them a point behind the Detroit Red Wings. Harvey [Busher] Jackson scored three of the Toronto goals. Chabot turned back 47 Ranger shots.

CANADIENS, 6; OTTAWA, 0

OTTAWA, Ont, Feb. 16.—(AP)—The Montreal Canadiens uncorked a dazzling attack to win their National Hockey league game with the Ottawa Senators tonight, 6 to 0.

The victory sent the Canadiens into fourth place in the Canadian section and dropped the Senators into the cellar. Aurel Joliat, veteran wing, was the hero of the Canadien triumph, scoring three goals. Art Giroux scored twice.

STAGG'S FAMED ELECTRIC CAR TO GO TO MUSEUM

A. A. Stagg's famed electric automobile, a perambulating landmark of the Midway for more than a decade, will achieve immortality as an example of an era of locomotion, it was learned yesterday. The venerable vehicle, still in active service, will be turned over to the museum of science and industry in Jackson Park, at the request of museum officials, and will be on exhibit when the museum opens early this summer.

The present job, which has a graceful gondola and a liberal expanse of window, is not the original machine which "C" men bought for Stagg in 1919, when he was suffering with sciatica. Nevertheless, it has served on several occasions when recurrences of the disease were threatening, to trundle Mr. Stagg up and down the football practice field, as a rolling observation tower, and to ferry him home. The tradition of the original machine is preserved in that a number of its parts have been incorporated into the "new" one from time to time.

RECORD DASH BY METCALFE HELPS DEFEAT BADGERS

Madison, Wis., Feb. 16.—(AP)—Ralph Metcalfe, Marquette university's Olympic sprint star, set an annex record in the 40 yard dash here tonight as the Hilltop track team defeated Wisconsin, 48 to 38.

Metcalf ran the featured race in :04.3, clipping one-tenth of a second off the record set by A. Tormey in 1912 and duplicated by Harry McAndrews in 1925.

WHAT! NO PARK? CUBS, SOX HIT BY MIXUP ON COAST

San Bernardino Games Must Be Shifted.

BY EDWARD BURNS.

[Chicago Tribune Press Service.]

Los Angeles, Cal., Feb. 16.—There was much scurrying about in baseball circles here today, just one week before the arrival of the first squads of the Chicago Cubs and New York Giants. The exhibition schedules of the Cubs, Giants, Pirates, and the Chicago White Sox have been upset by the withdrawal of San Bernardino from the spring circuit the official boys had organized out here.

Eight games involving major league outfits, five of them featuring Chicago teams, had been scheduled at San Bernardino. They may not be played at all, but this had not been decided this afternoon. If the dates can be filled, a new schedule will be announced within a day or two, it was said.

Here Are Games Affected.

The games involving Chicago teams which must be rescheduled are:

March 12—Sox vs. Los Angeles.
March 25 and 26—Cubs vs. Los Angeles.
April 1 and 2—Sox vs. Los Angeles.

San Bernardino was to have been the training camp of the Los Angeles Angels, ousted from their own premises by the Giants. The Angels, now without a camp, today announced that they would do some preliminary work at Sawtelle, on the outskirts of Los Angeles, then move in on the Cubs' plant at Catalina.

Early in the winter there had been some bidding between San Bernadino and Riverside, Cal., as to which would be host to the four major league teams in a calendar of eight games. When the San Bernardino fellows offered to build a new grandstand and clubhouse, they won the battle.

The Cubs and Giants are due to arrive one week from today. Los Angeles officials realized that it was about time for the promised structures to be finished. They journeyed over into the valley this morning to see that the last few shingles tacked on the grandstand, and they found that, alas, there hadn't been even a cornerstone ceremony.

Important in Training Program.

Then came the business of racing back to Los Angeles. The committee on arrangements did some balloting and it was announced that the games scheduled in San Bernardino will be played almost any place except San Bernardino.

Four of the five games involving Cubs and Sox had been arranged for dates late in the training program at a time when both teams will be bearing down. The Cubs were to have played the Angels on March 25 and 26 and the Sox were to have topped off their California stay with contests, also against the Angels, on April 1 and 2. Both series were week-end affairs, which increased the hope of filling the dates elsewhere on the coast.

Otherwise the baseball situation out here seems calm enough, considering the great excitement is so imminent. Folks don't talk so much about the last world series, being nice friendly people. There is great gurgling about George Stainback, rookie outfielder recently purchased by the Cubs for 1934 delivery, for a reported $75,000 and three ball players.

GRIMM MEETS VEECK

Plans for the getaway on Monday of the first party of Cubs for the spring training camp at Catalina island were completed yesterday by Manager Charley Grimm and President William Veeck at a conference in the office of the latter.

Veeck announced that another outfielder has been signed. He is Paul McCarren, who was retained by the Cubs when they sold the Albany International league club franchise. McCarren was one of the leading hitters on the club until he was forced out with an attack of influenza.

Veeck said the following players would be in the first squad leaving for Avalon: Gabby Hartnett, Woody English, Guy Bush, Pat Malone, Zack Taylor, Beryl Richmond, Leroy Herrmann, Roy Henshaw, Buck Newsom.

THERE'S MIGHT IN THAT RIGHT!

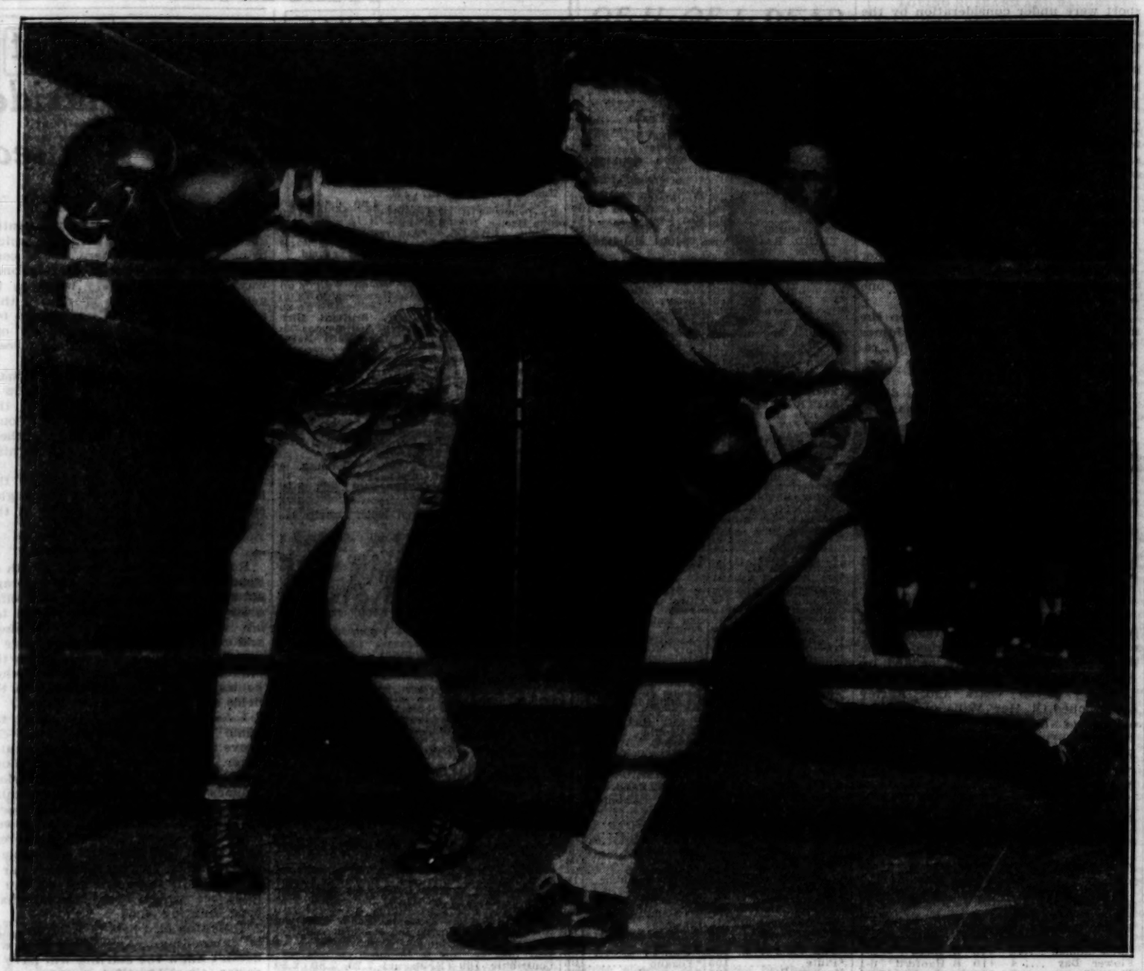

Stanley Statkus pitches a right hand smash at Frank Kowalik in 126 pound novice division Golden Gloves bout at State theater in Roseland last night. Frank, however, managed to weather the storm and stop Stanley. Finals in the far south side section will be held tonight. [TRIBUNE Photo.]

Bachman New Grid Coach at Michigan State

Lansing, Mich., Feb. 16.—[Special.]—Charles W. Bachman, up until the completion of the 1932 season head football coach at the University of Florida, was named today by the state board of agriculture as head coach at Michigan State college. He succeeds James H. Crowley, who left this week for Fordham university, New York, where he has accepted a three year contract.

The appointment of Bachman, like Crowley, a former Notre Dame star, to direct the football destinies of the Spartans was not unexpected. It had been conceded on the campus for more than a week that he would be the successful aspirant to the position. There was a hint, however, of a hitch in the anticipated procedure, judging by the long delay before the announcement was made by the board.

At one time during the five hour session it was declared that there would be no appointment before morning. Later, however, Ralph Young, director of athletics, was called into the session, and the announcement was soon forthcoming.

The selection of Bachman probably means, it was conceded, that Miles W. [Mike] Casteel, assistant back field coach and chief scout under Crowley and a veteran of the State coaching staff, will accept a position on the Fordham staff.

Harry Gill, Illinois Track Coach, to Take Long Leave

Champaign, Ill., Feb. 16.—(AP)—Harry Gill, veteran University of Illinois track coach, will take a year's leave of absence following conclusion of the 1933 schedule. Charles [Chick] Werner, freshman coach and varsity assistant, will take over his duties during the absence.

Corbett Amazes Friends; Leaves Bed for a Stroll

New York, Feb. 16.—(AP)—Only a shadow of the man who knocked out John L. Sullivan, but still a champion in courage, James J. Corbett today roused himself from a semi-coma in which he had lain for several hours and walked about his home.

Corbett, in his 67th year, has been seriously ill with a heart ailment since Jan. 31. Yesterday morning his condition became so alarming his physician resorted to stimulants to prolong his life and he had lain since in a half stupor, from which it had been difficult to arouse him to take food.

This afternoon, with friends momentarily expecting word of his death, Corbett awoke, climbed out of bed, and walked through the house. He was prevailed on to lie down again, but appeared none the worse for his unusual activity.

"You just can't predict what he will do," said his old friend and constant bedside companion, John Kellher. "You get ready to say 'Good bye Jim' and he says 'Hello John.'

"I never expected to see him rally from this heart attack. He was so still and white, hardly moving or talking. Then he seemed to wake up. He walked into Mrs. Corbett's room, spoke to her, walked around the house and finally went back to bed. He is lying there now, resting, cheerful."

Friends who have visited Corbett in the last few days report that his illness has taken heavy toll of his strength and weight. He now weighs about 140 pounds.

Elmhurst College Five Defeats Wheaton, 45-41

Elmhurst college basketball team defeated Wheaton college last night, 45 to 41. Elmhurst led at the half, 18 to 14. Wheaton came from behind during the second half to tie the score at 41 with only two minutes left to play, but Elmhurst scored twice in the closing minute of play.

Waves to a Pal, Discovers Mistake After Eight Count

BY ARCH WARD.

Stanley Willert, 126 pound novice with a Herb Pennock windup and a Notre Dame shift, provided the comedy in the opening round of the far south side Golden Glove trials at the Roseland State theater last night. Willert is a southpaw, and he swings from the floor after fancy foot maneuvers. He was getting along fairly well with his opponent, Jack Kramer, until he paused momentarily in the second round to wave to a pal in the front row. He arose at the count of eight, but the knockdown was the deciding factor in Kramer's victory.

Among the 135 pound novice winners was James Allan, who was born in Scotland. Last night was his first public appearance as a boxer. The brilliant lights and the big crowd made him turn pale as he crawled through the ropes, but he wasn't long becoming acclimated. He stopped a hard puncher from Trafton's gymnasium named Alfred Oskilaneo in the second round. Referee Joe McNamara halted the contest when Oskilaneo received a cut over his right eye.

There will be approximately 35 bouts on tonight's card at the State theater in Roseland. The program opens at 7 o'clock and the admission is 60 cents.

Jerry Mulcahy, who whipped Walter Bukowski to reach the feather weight novice semi-finals, has been captain of the Tilden High school boxing team for two years.

Leo Rodak, captain of the 1932 Golden Gloves team, qualified for the Tournament of Champions without lifting a glove. He was entered in the 126 pound open division and was the only featherweight who showed up to fight.

Walter Palm of the Swedish-American A. C. and Otto Fischel of St. Patrick of South Chicago qualified for the Tournament of Champions at Chicago Stadium without fighting in the far south side trials. They were the only middleweights in the open division who passed the physical examination.

LOYOLA BEATEN, 30-20, BY MICHIGAN NORMAL QUINTET

Michigan Normal college defeated the Loyola university basketball team at the Loyola gymnasium last night, 30 to 20. It was Normal's second victory of the season over the Ramblers.

Loyola staged an uphill fight in the first half, but was held to a single goal in the second period by a stubborn man to man defense. Cavanaugh's free throw and Silvestri's field goal in the first five minutes gave Loyola its only lead of the game. Normal swept into the lead a minute later by scoring four goals in rapid order and was never headed thereafter.

Loyola plays the college of the City of Detroit at the Loyola gymnasium tomorrow night. Lineup:

LOYOLA [20].	B	F	P	MICHIGAN NORMAL [30].	B	F	P
Connelly,f	0	3	0	Byer,f	4	0	4
Ohlenroth,f	0	0	1	P.Woranisk,f	1	1	1
Silvestri,f	2	2	2	Goode,f	0	2	3
Motz,c	1	4	3	Ashley,c	2	0	1
Horan,g	0	0	4	Kaslusky,c	1	1	1
Cavanaugh,g	1	3	0	Solomon,g	1	1	1
				Carlson,g	1	1	2
				Jarnaw,g	2	0	2

High School Basketball Player Dies in Game

Mercedes, Tex., Feb. 16.—(AP)—Keith Ewing, 18, fell dead on a basketball court at the end of the first period of a game between the Edinburg and Mercedes High scool teams tonight. Physicians said death was due to a heart attack. Ewing was captain and star player of the Mercedes team.

TOURNAMENT OF CHAMPIONS IS FIGHTERS' GOAL

Record Per Cent of Entry Reports.

Golden Gloves Facts

FACTS on Golden Gloves tournaments throughout Chicagoland tonight follow:

CHICAGO.

Final bouts, far south side tournament.
Place—State theater, 110th place and Michigan avenue, Roseland.
Admission—60 cents, including tax; no reserved seats.
Time—Doors open at 6 p. m.; first bout at 7 p. m.
Boxers must report for physical examination at 5:30 p. m.
Transportation — Surface lines, take State and 119th car to door of theater; by automobile, South Parkway to 111th street, then drive three blocks west to Michigan avenue.

OUT OF TOWN.

Finals—South Bend, Ind., News-Times; Milwaukee edition, Chicago Tribune.
Semi-finals—Davenport, Ia., Times.

BY WILFRID SMITH.

Golden Gloves boxers fought last night in Roseland for the first time in the six years the tournament has been conducted in Chicago. One hundred and ten boys reported for the qualifying trials. Tonight at the State theater, 110th place and Michigan avenue two boys in each weight class and in both the open and novice division will qualify for the Tournament of Champions.

The ring was pitched on the theater stage. The main floor and balcony were comfortably filled.

70 Per Cent Report.

The heaviest percentage of contestants in the history of Golden Gloves contests reported for the first of two nights' competition. Nearly 70 per cent of the young men who registered appeared in fighting togs.

The bouts were received as enthusiastically as they were on the west side of the city. Most of the competition was in the novice division.

One of the best matches of the evening was the scrap between Ray Vackern, St. Christina, and Jule Sandraco, South End Chamber of Commerce. The boys are welterweights and in the open division. Ray had the best of the fighting in the first round but Sandraco came back strongly in the second. Both countered accurately and with force. In the final minute of the third round Vackern scored the winning points when his opponent tired.

Novices Whale Away.

There were plenty of good fights. Some were decided by the margin of a point. For the most part the novice boxers flailed at each other, missing more times than not. The number of knockouts, many of them technical, was due to the referees stopping the matches whenever they appeared one-sided. Frequently the boys wished to continue. All boxers, as usual, were examined before they went into the ring for their second round fights.

Boys from South Chicago, who formerly have fought at White City, competed in Roseland. S. S. Peter and Paul sent its team to the far south section. The South End Chamber of Commerce, Johnny Kopp's gym, and All Saints parish alumni had numerous entries.

Admission tonight again is 60 cents. No seats are reserved and those who buy their tickets at 6 o'clock will have their choice of front balcony or front row downstairs.

North Side Next.

Although many of the officials already had handled three nights of west side Golden Gloves bouts, they were on the job last night. From 4 o'clock, when the first boys reported, until the last fight more than six hours later, the work of examination, classification, and other details went on without a break.

The Golden Gloves program next Monday night switches to Loyola university, where 624 boys are entered. Two rings will be used for three nights. On Wednesday, while the qualifying finals at Loyola are being held, the south section will start at White City. There will be three nights

[Continued on next page, column 8.]

Buy Now for Good Seat at Golden Gloves

Tickets for the Golden Gloves Tournament of Champions at Chicago Stadium Feb. 27, Feb. 28, and March 1, and for the finals March 8 are now on sale at the Tribune's Public Service Office, 1 South Dearborn Street.

The prices are 40 cents, 75 cents, and $1.10 (tax included) for the Tournament of Champions. Tickets for the finals cost 75 cents, $1.50, and $2.20 (tax included.)

Mail orders also are being accepted. Send your application to Golden Gloves Ticket Manager, Tribune Tower, Chicago, Ill.

O'BRIEN POUNDS JONES TO DEFEAT IN TEN ROUNDS

Saltis Outslugs Moran; Dukelsky Wins.

Frankie O'Brien, Hartford, Conn. middleweight, beat Tom Jones of Chicago in a ten round bout at White City last night. O'Brien won the unanimous decision of the referee and two judges by taking the offensive from the fifth round and landing punches to Jones' head and body continuously.

Interest in the bout was kept alive by the Chicago Negro's periodic spurts. O'Brien hurt Jones with a series of blows in the sixth round. Jones came out for the seventh round with serious intent, but before the round had gone far O'Brien dropped him for no count. The colored fighter rallied in the eighth round and slowed up O'Brien with several hard rights. However, he was out on his feet when the bell ended the bout.

The crowd of less than 1,000 appeared to like best the six rounder between Jack Moran and Bud Saltis, Chicago middleweights. They slugged throughout and when Saltis was awarded the decision the fans booed.

Solly Dukelsky, west side middleweight, beat Dick Sisk of Brighton Park in five rounds. Other results were:

Joey Cohen beat Bill Reardon [4].
Johnny Terry beat Meyer Frager [4].
Al Bisignano and Steve Selcrat drew.

Ray Tramblie, Rockford, Ill., middleweight, and Young Stuhley of Kewanee, Ill., will meet in a six round bout tonight at the Cicero Stadium, 19th street and 52d avenue. The contest will be their second, Stuhley winning a 10 round decision over Ray on the south side last fall.

Kid Irish, Benld, Ill., featherweight, faces Joey Bozak of Blue Island in the six round semi-final. Irish will be seeking his fourth straight victory. Walter Jerz, stablemate of Irish, will make his first professional start against Tommy Kluth of the north side in a four rounder. Four other matches complete the program.

Johnny Coulon, former bantamweight champion, will present a professional card tonight at the Rainbo Fronton, Clark street and Lawrence avenue. Jackie Parker and Kid Pancho will clash in the six round windup. Other matches are: Art Mitchell vs. Sammy Morales [5], Johnny Fitzpatrick vs. Buddy Kernes [4] and Red Chinski vs. Paddy Walther [4].

Gen. John V. Clinnin, chairman of the Illinois athletic commission, will be officially replaced by Joe Triner on March 1. At that time Gen. Clinnin will take office as a minority appointee on the state civil service commission.

The 24th Ward club will offer an amateur boxing show tonight at its clubrooms, 3242 Roosevelt road.

Two of the most unusual figures in sports will be seen in action on the wrestling card at the Rainbo Fronton, Clark street and Lawrence avenue, Monday night. In one of the double windup bouts will appear the huge Leon [Arms] Pinetzki, 6 foot 8 inch 282 pound Polish grappler, with a reach of 96 inches, and in another bout will be Sol Slagel, who weighs 257 pounds, yet who is only 5 feet 8 inches tall. Slagel of Hays, Kas., is a new comer to Chicago.

Slagel will clash with Cowboy Jack Ray, Chicago wrestler, who stands 6 feet 1 inch tall and weighs 230 pounds.

Pinetzki will wrestle Glen Munn, 6 foot 6 inch 225 pound former University of Nebraska four sports star.

The Jim Londos-Joe Stecher heavyweight championship wrestling match announced tentatively on Tuesday is definitely on, Doc Krone, promoter, announced yesterday. The match will be held at the Chicago Stadium on March 3.

Along with his acceptance of the bout, Londos agreed to the hour and a half limit set by the Illinois athletic commission. Their previous match here was limited to one hour.

Steve Savage and Victor Soldat will meet in the third bout on the wrestling program Tuesday night at Kid Howard's gymnasium, 116 West Madison street. The card will be topped by a finish match between Johann Leskinovich and Bob Jackson of New York.

The semi-windup will bring together Pete Schuh and George Kogut.

DE PAUL U. FIVE OUT FOR VICTORY NO. 10 TONIGHT

De Paul university basketball team will seek its tenth victory of the season tonight in a game with St. Viator at De Paul gymnasium. St. Viator was defeated by De Paul in an early meeting.

De Paul team has lost only one game and that by a point. Despite the loss of Capt. Tony Lauritis and Bill Shay by ineligibility last week, De Paul still has a strong team.

George Nichols Wins by Knockout in 2d Round

Elizabeth, N. J., Feb. 16.—(AP) George Nichols of Buffalo knocked out George Forrester of Elizabeth after two minutes and five seconds of fighting in the second round of a boxing match here tonight. Nichols weighed 167 and Forrester 168.

College Basketball

Michigan Normal, 30; Loyola [Chicago], 20.

Maryland, 34; St. John's [Annapolis, Md], 23.

Birmingham Southern, 42; Mercer, 37.

Wooster, 35; Akron, 26.

Ohio U., 32; Marietta, 29.

Clemson, 36; Georgia, 29.

Wofford, 46; Presbyterian, 10.

South Carolina, 43; Furman, 29.

North Carolina, 39; Davidson, 26.

Elmhurst, 43; Wheaton, 41.

Macomb [Ill.] Teachers, 31; Eureka 28.

Newberry, 40; Catawba, 21.

Rockhurst, 27; St. Louis U., 21.

St. Benedict's, 32; Haskell, 26.

Emporia Teachers, 50; Washburn, 40.

Tarkio, 47; Missouri Valley, 23.

Upsala, 29; Baltimore, 24.

Illinois College, 32; McKendree, 26.

Chattanooga, 42; Centre, 27.

Stevens Point, 46; Whitewater, 24.

South Dakota U., 37; Morningside, 22.

Oklahoma A. and M., 27; Tulsa U., 23.

MOON MULLINS—GETTING A BIT FAMILIAR

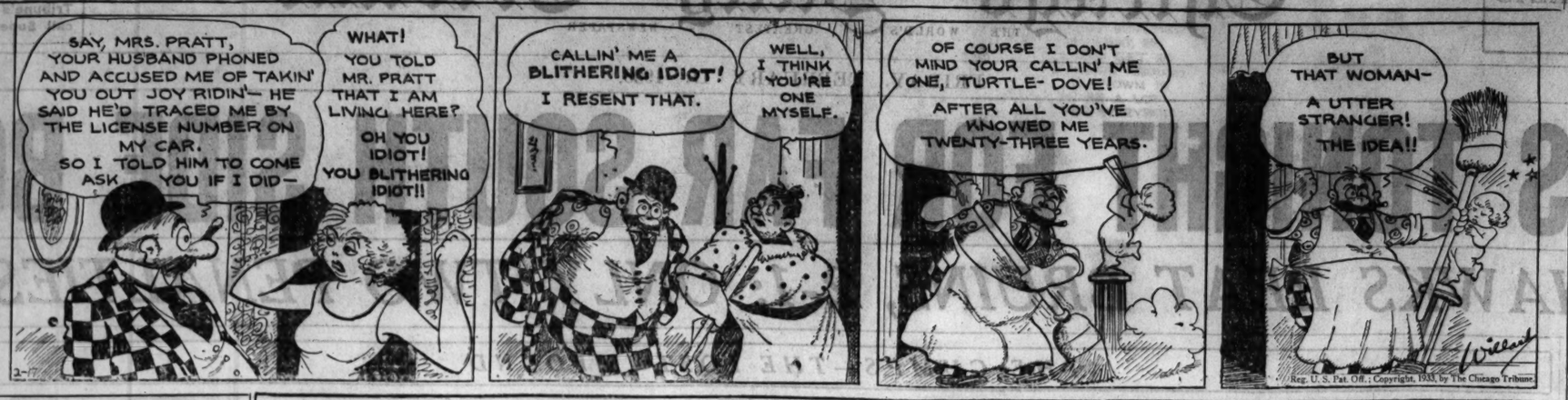

SMITTY—THE MASTER MIND

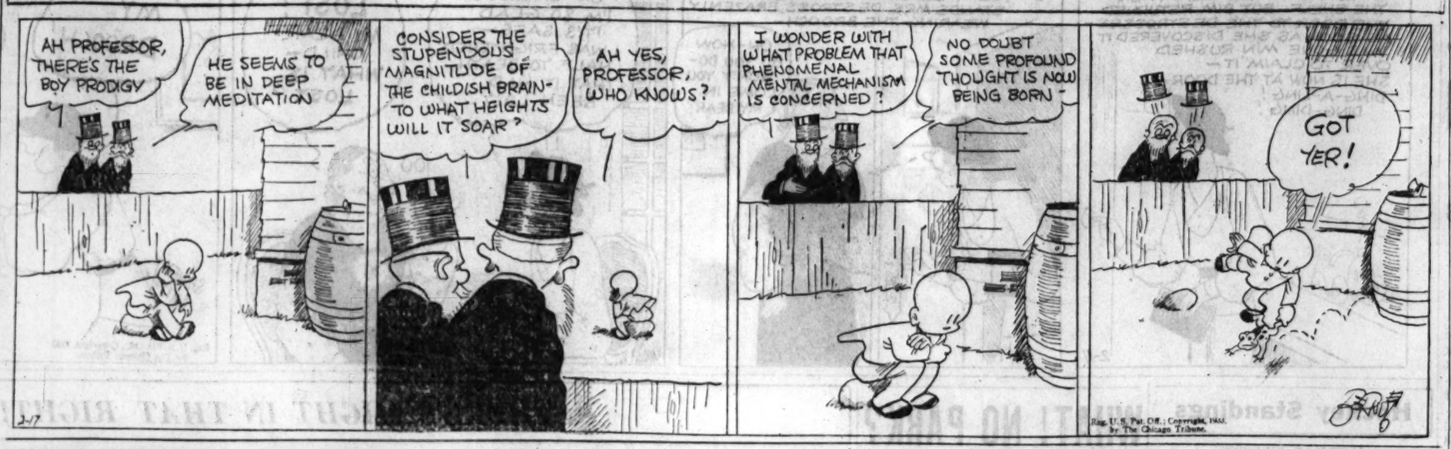

GARDEN GOES ON WITH FIGHT PLANS DESPITE ATTACKS

New York, Feb. 16. — [Special.] — While a pall of sadness lay over the little town of Wrentham, Mass., where lay the body of Ernie Schaaf, heavyweight boxer who died Tuesday following a knockout by Primo Carnera, huge Italian, at Madison Square Garden Friday night, boxing in New York rallied today to defend itself against a series of attacks resulting from the fatal ending of the bout.

At Albany no fewer than three proposals to investigate and control the sport were under consideration by the lawmakers, while in New York City Madison Square Garden officials were going ahead with their plans for a heavyweight championship bout next June between Carnera and Jack Sharkey, despite the ban announced by the New York state athletic commission.

Wear to Replace Farley.

Meanwhile with the boxing game in such sorry straits—the Ernie Schaaf tragedy culminating a long series of unhappy incidents — David Walker Wear, middle aged manufacturer of Binghamton, is about to become one of its most important figures.

He is to fill the vacancy left on the state athletic commission when James A. Farley, chairman of that body, resigns on March 1 to become postmaster general.

Wear will assume the virtual dictatorship that big Jim Farley has enjoyed for the last several years. Wear is an executive who understands the business and, tempered by William Muldoon, should capably handle the reins that Farley laid down, it is said.

Brig. Gen. John J. Phelan will be chairman, but he has been amenable to the suggestions of the other members of the board, and it is believed will string along with Wear.

Formerly on License Committee.

The two are well acquainted, both having been members of the license committee, which was absorbed by the state shortly after it had backed up Farley by refusing to license Jack Dempsey seven years ago. Farley championed Ol' Har' Wills even to the extent of deflecting the first and $1,800,000 Dempsey-Tunney battle to Philadelphia.

HIALEAH PARK ODDS & JOCKEYS

Weather Clear; Track Fast.

FIRST RACE—6 furlongs, 3 year olds and up:

Black Sheep	116	110	A Roberts'n 2-1
Temple Dancer	6	110	J. Gilbert 4-1
Lady Bracedale	11	110	G. Smith 30-1
Circle Roman	12	110	R. Jones 2-1
Flower Day	4	110	B Hanford 6-1
Three Bees	9	110	No boy 10-1
Animation	7	110	No boy 15-1
Bran Muffin	10	110	J. Smith 15-1
Orcean	14	110	No boy 20-1
Flying Dere	2	110	G. Riley 20-1
Flag Maiden	8	113	H. Dabson 30-1
Absinthe	1	110	No boy 30-1
Scroll	3	110	D. Meade 30-1
Washed Treasure	5	110	No boy 30-1
Comes June	13	110	No boy 30-1
Dusky Lass	15	110	No boy 30-1
Silly Sis	17	110	H. Mills 30-1
Our Moment	18	110	No boy 30-1

SECOND RACE—3 furlongs, claiming, 2 year olds:

Chatterdoo		116	G. Riley 30-1
Yankee Waters		113	L. Ensor 30-1
Hoosiers Pride		116	F. Catrone 8-1
Interruption		113	R Leishman 5-2
Willie Klein		116	J. Burke 4-1
Bittybit		116	J. Smith 10-1
Mint Memories		113	R. Jones 6-1
Justa Preacher		113	P. Walls 10-1
Luck		113	L. Schaefer 15-1
Topple		116	B. Hanford 15-1
Mission Time		113	Gailand 15-1
Brimfield		116	No boy 20-1
Hoursend		116	A. Snider 20-1
Diadorius		113	No boy 30-1
Red Riot		113	J. Renick 30-1
Agaum		116	W Smith 30-1
Tomfoolery		116	S. Cuicci 30-1
Larrymitch		116	H. Richards 30-1
Our One		116	F. Catrone 30-1
Theron		116	No boy 30-1
Hyphar		116	J. Gilbert 30-1
Sweetstone		113	No boy 30-1
Breezing On		116	K. Horvath 30-1

THIRD RACE—6 furlongs, claiming, 3 year olds:

Screech	3	110	H Mills 1-1
Nose In	2	115	J. Gilbert 10-1
Gracias	10	110	F. Case 20-1
Uppercut	9	115	S. Cuicci 5-2
Idealist	1	115	L. Fator 8-1
Adelaide A	4	109	F. Catrone 10-1
Sweepstakes	5	113	J. Bardelese 20-1
Below Cost	8	115	G. Scuto 15-1
Bedight	6	115	L. Ensor 30-1
Mynah	7	110	C. Eames 30-1

FOURTH RACE—1 mile, claiming, 4 year olds and up:

General Court	5	110	H. Dabson 3-1
Fort Dearborn	3	108	A. Tipton 4-1
Flying Cherokee	6	110	B. Hanford 6-5
Hamilton	1	112	J. Gilbert 6-1
Laurel Leaf	7	107	R. Leisch'n 15-1
Scotland Beauty	2	102	L. Ensor 30-1

SIXTH RACE—1¼ miles, claiming, 3 year olds and up:

Partisan	7	115	G. Riley 5-1
Battering Ram	8	115	J. Smith 8-1
Knechigh	9	105	H. Dabson 4-1
Lucky Racket	6	105	D. Bellizzi 2-1
Volan	1	115	No boy 5-1
Twisted Threads	3	103	F. Case 10-1
Prince Fox	5	110	D. Smith 15-1
Nuckols Boy	4	115	R. Morrison 30-1
Horatius	11	110	F. Madely 30-1
Elizabeth Fox	10	110	S. Renick 30-1
Lady Dean	2	110	K. Horvath 30-1
Harlefiow's Dream	12	108	G. Miller 30-1

SEVENTH RACE—1 mile claiming, 3 year olds and up:

Village Vamp	2	111	H. Elston 7-5
Brandon Prince	1	116	G. Rose 15-1
Jaffa	6	108	No boy 5-2
Flying Sailor	5	96	J. Renick 8-1
Ferryd	3	111	J. Gilbert 5-1
Rock Point	7	103	No boy 10-1
Beau Jolie	4	113	H. Hathw'y 20-1

[Note—In the second race post positions will be drawn at post time.]

NEWS FROM THE RACE TRACKS

FAIR GROUNDS ENTRIES.

FIRST RACE—Purse $400, claiming, maiden 2 year olds, four furlongs:

Chrysmute	114	Cordaroy	110
Adder	110	Monorine	110
Aunt Hannah	110	Grand Flight	110
Closing Event	110	Snoozy	110
So Far	110	Courland	115
Misses	113	Hard Play	110

SECOND RACE—Purse $400 claiming, 4 year olds and up, 6 furlongs:

Zean	107	*Chatterne	102
*Well Heeled	107	Alice Del	107
Virginia O.	107	Stimulator	110
Will Hand	102	Old Kickaboo	107
*Weza	102	Red Vest	112
Hazel Denson	107	Grand Baby	112

THIRD RACE—Purse $400 claiming, 3 year olds and upward, 1 mile:

*Bonnie Cap	102	*Col Cloister	105
Lady Westy	105	Flora Canter	105
*Polly E.	108	Elexy	107
Victorious	102	Wee Flash	113
*Joe Patsie	110	Flirting	113
Miss Kathryn	108	Clifton's Marie	103

FOURTH RACE—Purse $400, claiming, 4 year olds and up, 1 mile:

Riff Raff	112	Lazabond	112
*Underdun	109	*Bob's Luck	102
Golden West	112	*Manola	107
*Oil Queen	102	Bazaar Lady	107
*Mekachee	107	*Kenechaw	107
Thistle Ace	112	Gen. Tov	112

FIFTH RACE—Purse $800, allowances, 3 year olds and up, 1 mile:

Merry Fox	108	Zenka	103
Timberman	108	Jimmy Sutro	112
Texas Knight	112	War Plane	108

SIXTH RACE—Purse $500, claiming, handicap, 3 year olds and up, 6 furlongs:

Gettin' Even	109	Home Work	109
Whitewrecker	110	Radiel	112
Making Bubbles	107	Regal Flag	113

SEVENTH RACE—Purse $400 claiming, 3 year olds 1⅛ miles:

*Princess Ocia	100	Clifton's Queen	111
*Bud's Pal	100	*Bourbon Prince	111
Black Sambo	114	*Catino	112
*Prince Canbar	105	*Hcouilkit	112
*Sunny Side Up	106	*Bazaralway	105
*Sizaling	104		

EIGHTH RACE—Purse $400, claiming 4 year olds and up, 1⅛ miles:

Confidell	107	Fly	105
*Bavelle Frank	105	Sad Knight	116
Florence Dolan	110	*Purlie	105
*Substantiate Girl	105	*Exceed	105
*Occurrence	105	Mary McCarty	110
Golden Play	113	Hyklas	115

NINTH RACE (Substitute)—Purse $400, claiming, 4 year olds and up, 1⅛ miles:

Jack Lyn Coode	102	Winnie Jo	107
Watch Girl	107	Memphis Lass	107
Hide a Wee	107	War Tide	109
*Chipola	107	Fleecy Girl	107
*Piecemeal	102	*Old Bill	107
Nisia	107	*Harlem	102

Weather cloudy track fast.
*Apprentice allowance claimed.

AQUA CALIENTE ENTRIES.

FIRST RACE—Purse $500, claiming, 2 year olds, three furlongs:

Naughty Pat	109	*Carmel	104
Pretty Sis	109	*Moresure	104
Real Crystal	109	Fidelis B.	109
Patsy Laura	109	Fidelis B.	109
*Lolly J.	110	*Garnet B.	104
Swift Return	115	*Gold Clasp	107
Pancratic	112	Winter Neighbor	112
San Ramon	112	Nagatha	115
*Crystal Flyer	107	Hey Kelly	112

SECOND RACE—Purse $500, claiming, 4 year olds and up, six furlongs:

*Thistle Dick	105	Harshaw	110
*Bal Ete	105	Jug Band	110
*The Lone Trail	105	*Sakura	109
*Piute	105	*Yocano	105
Mariam R.	107	*Agnes P.	109
Martha Mae	100	*King Caruso	107
Rendezvous	107	Indian Gauge	110
Jack B.	112	Maxie Bluder	105
Front Man	110	*Tiesbus	105

THIRD RACE—Purse $500, claiming, 4 year olds and up, six furlongs:

Capt. Danger	112	Let Her Play	107
Brig o'Peace	110	*Choice Caller	109
Bob Blackburn	112	Salto Princess	107
*Wirt	105	Handsome Belle	102
Lakeland	110	Lady Partridge	107
*Rahway	107	*Lord Algy	105
*Ine Mae	107	*Rose Bud	105
*Witcon	105	*Dunes	105
Bonnie Betty	105	Sedrez	105

FOURTH RACE—Purse $500, claiming, 3 year olds and up, mile and one-sixteenth:

*Red Casino	100	*Ebbs	107
Contingent	112	*Highway	107
Privately	112	*Sirocode	107
*Laumaia	102	Hawitt	107
*Mount Lassen	107	Scotland Blues	107
Boy Friend	112	Purzana	105
Hee Haw	112	Cordon Bleu	112
Jay Walker	112	*Escoba Prize	107
Kago	112	Korax	112

FIFTH RACE—Purse $500, claiming, 4 year olds and up, mile and one-sixteenth:

Comradeship	112	*Inca	107
*Anthony Wayne	107	*Bagiel	105
Uncle Herbert	112	Triassic	107
*Graceland	107	*Belrian Lass	105
*Quick return	107	*My Own Lad	107
*Peace Princess	105		

SIXTH RACE—Purse $500, claiming, 3 year olds and up, mile and one-sixteenth:

El Cheevito	112	Petit Noyes	112
Port Agent	112	Buster B.	112
Very French	112	*Fues Budget	110
*Bertrand	107	*Leader Dickin	105
*Fairystreet	95	*Dubric	107
Hootinany	107	Jibe	112
*Woodanin	107	Frank D.	107
Herdsman	112	Catty	107
Safeway	105	*Wee Chap	100

SEVENTH RACE—Purse $500, claiming, 4 year olds and up, mile and one-sixteenth:

*One	106	*Golden Title	110
*Black Signal	110	*The Whip	110
Argon	100	*Alma	100
*Jeu de Bar	106	Suitor	112
*King at Arms	107	June Moon	110
*Brilliante	102		

Weather clear, track fast.
*Aumentice allowance claimed.

TODAY'S SELECTIONS

HIALEAH.

1—Black Sheep, Temple Dancer, Lady Bracedale
2—No selections.
3—Screech, Nose In, Gracias.
4—GENERAL A. Action, Hibala.
5—General Court, Fort Dearborn, Flying Cherokee.
6—Partisan, Battering Ram, Knee High
7—Village Vamp, Brandon Prince, Jaffa.

FAIR GROUNDS.

1—Adder, Courland, Miss Es.
2—Red Vest, Grand Baby, Zean.
3—Black Flash, Elexy, Flirting.
4—Riff Raff, Mekachee, Golden West.
5—War Plane, Jimmy Sutro, Texas Knight.
6—REGAL FLAG, Making Bubbles, Radiel
7—Catino, Hopunlkit, Black Sambo.
8—Florence Dolan, Confidential, Sad Knight
9—Harlem, Ride a Wee, Piecemeal.

AQUA CALIENTE.

1—Nagatha, Fidelis B, Swift Return.
2—JACK B, Front Man, Indian Game.
3—Bob Blackburn, Lord Algy, Lakeland
4—Privately Red, Jay Walker.
5—Quick Return, Graceland, Inca.
6—Dubric, Frank D, Very French.
7—Golden Title, The Whip, Suitor.

FAIR GROUNDS RESULTS.

FIRST RACE—Purse $400, claiming, 2 year olds, 4 furlongs:

Hildur Prince, 115 [A. Anderson]	3.20	4.40	3.20
Dessner, 110 [A Pascuma]		5.40	4.20
Pat Grand, 110 [E.Arcaro]			4.00

Time, :49 4-5. Rego, Arctic Star, Camay Wind, Resubmission, Ocean, Draston, and Little Donald ran.

SECOND RACE—Purse $400, claiming, 4 year olds and up, 6 furlongs:

Hamburger Jan, 107 [M. Parke]	4.60	6.60	2.60
My Prince, 110 [G.Arnold]		22.20	12.40
Blue Darter, 105 [B.M'shio]			3.20

Time, 1:14 1-5. *Analyst, Wild Child, Irfaneh, Zone, Tarpon, *First Mission, Ingle Noonk, Gay Bird, and *Shift ran. *Field.

THIRD RACE—Purse $400, claiming, 3 year olds and up, 1⅛ miles:

Von Sion, 105 [M.Calvert]	20.60	7.80	5.00
Hell Diver, 108 [M.Parke]		3.20	3.00
Strongheart, 110 [J.McCoy]			6.00

Time, 1:54. Harold Jr., Brilliant and Gilt, *Fastidious, Upon Backstep, *Grimace, Concisus, Miss Frisky, and *Backward Never ran. *Field.

FOURTH RACE—Purse $400, claiming, 4 year olds and up, 1⅛ miles:

The Spaniard, 105 [J.Kacsia]	13.40	4.40	8.00
Strongheart, 110 [J.McCoy]		6.00	5.00
My Companion, 109 [M. Parke]			10.00

Time, 1:58. Lady General, *Gold Ridge, Hold Hard, *Broad Axe, El Rocco, *Blue Damsel, Charlie Bliss, Prince Rego, and Allo ran. *Field.

FIFTH RACE—Purse $400, claiming, 4 year olds and up, 6 furlongs:

Volta Bath, 110 [M. Parke]	4.00	2.60	2.10
Anne L., 108 [A. Beck]		3.60	2.20
By Gracious, 105 [M.Calvert]			2.10

Time, 1:13 3-5. Colonial Belle, Lullaby II., and Tansy ran.

SIXTH RACE—Purse $300, claiming, 3 year olds and up, 1 mile:

Sister Zoe, 110 [K.Kacala]	6.40	3.00	2.40
Skirl, 108 [E. Arcaro]		3.80	3.80
Wrackell, 115 [M. de Wese]			6.60

Time, 1:43 3-5. Morsun, Finnic, Green Wave and Cute M. ran.

SEVENTH RACE—Purse $400, claiming, 4 year olds and up, 1⅛ miles:

Decmster, 115 [R. Cooper]	6.80	3.00	2.60
Jolly Pilot, 108 [M. Parke]		3.80	3.60
Happy Lad, 115 [C. Hooper]			4.20

Time, 1:51 1-5. The Break, Chene and Stop Gap ran.

EIGHTH RACE—Purse $400, claiming, 4 year olds and up, 1⅛ miles:

Crowned Head, 105 [Egar]	14.80	8.20	4.80
Drastic Water, 105 [Parke]		16.00	8.60
Wrench, 110 [C. Hooper]			5.60

Time, 1:59 4-5. King Pin, Jack Biener, Chiclero, and Royal Sport ran.

HIALEAH RESULTS.

FIRST RACE—Purse $800, claiming, 4 year olds and up, 1 mile:

Mal Lauphier, 105 [H. Byr]	7.20	3.40	3.10
Chok'skee 100 [J. Butke]		3.70	3.40
Affirmative, 114 [W. Smith]			5.10

Time, 1:38 3-5. Black Stockings, Yaiicey, Lucky Carter, Daily News, Redlvirus, Lansquenet, and Arab ran.

SECOND RACE—Purse $700, allowances, 2 year olds, 3 furlongs:

Lo'no Player, 121 [C. Co't]	8.60	3.20	3.20
Wise Dexter, 118 [B. Ha'd]		2.60	2.20
Jesting Queen, 118 [J. Gil't]			2.40

Time, :34 1-5. Bramble Broom Ladogan, Cherry Tart, Goforth, and Forceful ran.

THIRD RACE—Purse $700, claiming, 4 year olds and up, 7 furlongs:

Contribute, 109 [B. Hague]	7.70	2.80	2.80
Aegis, 114 [J. Gilbert]		2.60	2.40
Judge Prise, 109 [D. Smith]			8.80

Time, 1:25. Madelon, Happy Play, Sunny World, Live One, Matadi, and Wandering Gold ran.

FOURTH RACE—Purse $800, allowances, 3 year olds, 7 furlongs:

Steal'away, 107 [D. Meade]	5.80	3.70	2.40
Redcross, 109 [A. Rob'son]		4.50	2.80
Red Ev. Ne, 109 [J. Smith]			3.80

Time, 1:25 1-5. Pot Au Pluck, Bannach Lath, aThree Daggers, and Sun Gross ran. aCoupled, Whitney entry.

SIXTH RACE—Purse $800, claiming, 4 year olds and up, 1⅛ miles:

Sea Fox, 107 [F. Case]	7.00	5.60	4.80
Ponte Bird, 110 [H. Bagur]		3.60	2.80
Noelwood, 105 [D. Bellizzi]			3.20

Time, 1:52 2-5. Brass Monkey, Meridian Queen, and Please ran.

SEVENTH RACE—Purse $800, claiming, 3 year olds, 1 mile:

Rally Round, 108 [H. Dabson]	10.20	6.40	3.90
Energetic Boy, 113 [J. Gilbert]		6.00	5.00
Polar Bush, 111 [D. Bellizzi]			3.80

Time, 1:39 2-5. Crap Shooter, Louenda Pine, Irvdell, Canon Law, Kay C., Prince Ali, Red Polly, Fernlickety and Bun D. ran.

AGUA CALIENTE RESULTS.

FIRST RACE—Purse $500, maiden 2 year old fillies, 3 furlongs:

Beckoned, 116 [S.O'Donnell]	2.60	2.20	2.20
Broad Rose, 116 [F. Maiben]		2.80	2.20
Prevue, 116 [L. Bernius]			2.20

Time, :36 3-5. †Mystic Moon, Tassajara, Rural Charm, Top Shot, Cinpita, Snowberry, Mollemich, Peaceful Gane, and Merry Princess ran. *Field. †Meadowbrook stable entry.

SECOND RACE—Purse $500, claiming, 3 year olds, 5½ furlongs:

Half Saint, 102 [L. Bumphries]	3.80	3.20	3.40
Lamillion, 112 [B. Mati]		10.60	5.40
Principality, 107 [Bernius]			6.80

Time, 1:07 2-5. Maryse, *Glen Ivy, *Ilea Currant, Silk Covering, Lemme Doit, Grrin, Poor Pan, Pretty Monk and *Golden Sport ran. *Field.

THIRD RACE — Purse $500, claiming, 4 year olds and up, 6 furlongs:

Sir Satin, 108 [L. Bernius]	7.00	5.40	3.40
Don Alvaro, 118 [G Smith]		11.40	6.00
Leader, 113 [V Walls]			8.80

Time, 1:12 1-5. Blunder, Tobasco, Night Flash, Libbie Jean, and Sophist ran.

FOURTH RACE—Purse $600, claiming, 4 year olds and up, 6 furlongs:

Narazen, 110 [Welch]	4.80	3.20	2.40
Gratian, 108 [H. Grayson]		4.00	3.00
Miss. 103 [L. Humphries]			2.40

Time, 1:11 2-5. Black Fool, Chica Guinea, and Eryast ran.

FIFTH RACE — Purse $500, claiming, 4 year olds and up, 1⅛ miles:

Parawick, 100 [Humphries]	8.40	4.20	3.40
Zegora, 103 [L. Bernius]		6.00	3.40
Aye Ready, 108 [W Saund'rs]			3.80

Time, 1:53 4-5. Nacho, Speedy Al, and Big Jim ran.

SIXTH RACE—Purse $500, claiming, 3 year olds and up, 1⅛ miles:

Valley Queen, 104 [L. Humphries]	8.40	4.40	3.40
Torch, 112 [C. Turk]		31.20	12.00
Francis Seymour, 112 [G. Silk]			5.80

Time, 1:58. *Play Boy, Adorable Cargo, Westko, Navy Girl, *Rock Cargo, Double Chin, Don Jardines, Asgo and *Cartago ran. *Field.

SEVENTH RACE—Purse $500, claiming, 3 year olds and up, mile and one-eighth:

Just Ormont, 107 [Burger]	5.60	3.40	2.40
Quetor, 102 [W.D.Wright]		7.00	5.00
Wash. Rose, 107 [G.Smith]			3.40

Time, 1:55 3-5. Afrid, Patuxant, Dutch Fair Catch, Wizardry, *Easilo, General Keeps, Corsage, and *Obliga ran. *Field.

February Not as Bad Outside as It's Painted

BY BOB BECKER.

The month of February frequently goes on the books as a month which brings zero weather here in the central states. But that is not the only way in which February manages to get a zero rating. To sportsmen this month is zero or even minus zero because of the comparatively few opportunities offered for outdoor diversion.

Seasons on game birds and animals have come and gone. It is still in a long haul until the opening of the trout season and mild weather. Some fishermen can go south to use their rods and lines and others can varnish their fishing rods and tie flies.

But outside of fishing through the ice, there isn't much that the angler can do to speed the days toward the spring fishing season.

It Has Its Good Points.

However, as barren as the month of February may seem to the average outdoor fan, it nevertheless does offer a few interesting diversions to the fellow who doesn't mind a little snow and cold winds. For example, here is just a partial list of things which the outdoorsman can do this month when he leaves the city and goes into the fields and woods of Chicagoland.

1. As long as there is snow, the game of tracks and tracking can prove of interest to any cross country hiker. In woods, fields, and along marshes one can play Sherlock Holmes and record a large number of birds and animals by their tracks in the snow. We have raccoons, weasels, foxes, mink, and other interesting small animals in Chicagoland which one may never see from year to year. But if there is snow we can at least see where these animals have been hunting food.

2. Making bird lists in February also is interesting. Any bird fan who doesn't know the starling will have an easier time identifying this species now than later on, when our summer birds arrive. One can look out for starlings, titmice, cardinals, juncos, jays, and other winter residents.

Ice Fishing Is an Idea.

3. Ice fishing is a possibility, dependent on weather. Illinois permits this sport for pickerel, crappies, perch, etc.

4. Regular trap and skeet shooting for the shotgun fans. Trap shooting clubs continue their fun right through the winter so shooters need not put up their guns.

ENGLAND BEATS AUSTRALIA FOR CRICKET HONORS

[Chicago Tribune Press Service.]

BRISBANE, Australia, Feb. 16.—England regained the mythical "Ashes," emblematic of the world's cricket championship, by defeating Australia by six wickets in the fourth test today. The victory was England's third in the five game series. Australia won only one match. Harold Larwood and Herbert Sutcliffe were the outstanding players for the English team, while Don Bradman starred for Australia. Bradman scored a century in the second test. The final match of the series will start at Sydney a week from today.

Prep Basketball

GAMES TODAY.

CITY LEAGUE.

[Heavy weight.]

Morgan Park at Bowen, 3:30 p. m.
Tuley at Crane Tech, 3:30 p. m.
McKinley at Marshall, 3:30 p. m.
Waller at Lane Tech, 3:30 p. m.
Lake View at Schurz, 3:30 p. m.
Roosevelt at Senn, 3:30 p. m.

[Lightweight.]

Parker at Penger, 3:30 p. m.
Tilden at Lindblom, 3:30 p. m.

YESTERDAY'S RESULTS.

[Lightweight.]

Lane Tech, 21; Senn, 15.
Austin, 38; Tuley, 21.
Bowen, 33; Calumet, 13.
Penger, 37; Morgan Park, 25.
McKinley, 24; Crane, 19.
Marshall, 30; Harrison, 28.
Hyde Park, 34; Englewood, 13.

[Heavyweight.]

Lindblom, 30; Tilden, 22.
**Phillips, 31; Parker,

ASSERTS SLUMP IS "BEST THING IN THIRTY YEARS"

Pioneer, Married 64 Yrs., Praises Simple Life.

The depression is the best thing that has happened to the country in more than 30 years, in the opinion of J. P. Lantz, 86 years old, of Oswego. Celebrating his 64th wedding anniversary yesterday with his wife, who is 83, Mr. Lantz smoked his pipe and talked of old times.

"I reckon folks were happier 65 or 70 years ago when I was a youngster," he said: "The farms were smaller, self-sustaining, and everybody was more independent. The taxes were about half what they are now and folks lived simply."

The Lantzes still make their own way by working in their small truck farm on the outskirts of Oswego, six miles south of Aurora. They look with suspicion on a great many new methods, make their own soap from waste fat and lye, smoke their own meat, and a trip to town once a month serves their needs.

Recalled from School to Plow.

"The roads are better and I sort of like the radio," Mr. Lantz said of modern life, "and I guess the kids need more schooling. I ran away from home to go to school when I was 9. Pa brought me back and gave me a plow. He said if I was old enough to go to school, I was old enough to work. I went off and on, though, until I was 19. The teacher asked me that year if it was my graduation year and I told her I allowed it was. I never did get to high school.

"We're getting back to the old days, though," he said. "The depression is teaching folks independence.

"Forty years ago I sold my corn for 16 cents, and it's 18 now. Wheat brought 62 cents then and its down to 45 right now."

Drives Oxen to Naperville.

Mr. Lantz said that his father used oxen in the farm work on the first Lantz farm near Wheatland. He recalled a trip to Naperville from Wheatland, a distance of 12 miles, several days before his wedding.

"It took me most of the day and night," he said. "Mud kept getting in the wagon spokes, and I was in a hurry to get home with my new cook stove."

He explained a two days' growth of beard with the remark that his son "hadn't been up to shave him." "But, pshaw," he added, "in the old days I used to let it grow all winter to keep me warm."

Mr. Lantz said that he believed that children nowadays are given to too much leisure, not taught to work, and allowed to "become soft." He was asked if he thought the newly adapted habit of smoking among women was injurious to their health.

"O, I don't know," he said. "Grandma used to get right smart pleasure from her pipe."

Paul Hamblin, Cowboy Writer of Songs, Dead

Los Angeles, Cal., Feb. 16.—(AP)—After a four months' siege with a stomach disorder, Paul Hamblin, 33, well known cowboy song author, guide, and broncho "buster," died today. His songs included "Strawberry Roan." He was brought here from his Utah ranch home by his wife, Mrs. Beverly Dunham Hamblin, for treatment. She is the daughter of O. E. Dunham, wealthy business man of Boston.

Frederick L. Emery, 65, Patent Attorney, Dies

New York, Feb. 16.—(AP)—Frederick L. Emery, patent attorney of Lexington, Mass., and head of law firms in Boston and Washington, was found dead in bed at the Biltmore hotel today. He was 65 years old.

LITTLE ORPHAN ANNIE: Sandy Back in Circulation

HAROLD TEEN—WITH THE BIG SHOTS

GEO. C. CLARKE, RICH INSURANCE BROKER, IS DEAD

George C. Clarke, 60 years old, wealthy insurance broker, with offices at 104 South Michigan avenue, died early yesterday in his room at the University club, where he had made his home for nine years. He was found dead in bed by a maid shortly before noon.

The funeral will be held at 3:30 o'clock this afternoon in Graceland chapel.

Mr. Clarke was born in Chicago in 1872. He received a Ph. B. degree from Yale university in 1895, and the following year entered the fire insurance business in Chicago as the junior partner in the firm of Darlington, Harvey & Co. Since 1901 he was engaged in general insurance brokerage business.

Mr. Clarke was survived by a daughter, Mrs. T. A. Foord of Kerhonkson, N. Y., who was formerly Miss Carol Clarke.

His wife, Mrs. Elsie Wardner Clarke, died in their home at 1235 Astor street after a year's illness in February, 1924.

Baron Bradbourne Dies; Means British By-Election

LONDON, Feb. 16.—(AP)—Cecil Marcus Knatchbull-Hugessen, fourth Baron Bradbourne, died today at the age of 70. His son, a Conservative member of the house of commons, succeeds to the title and enters the house of lords, necessitating a by-election in Ashford, Kent.

Former Kaiser Wilhelm's Adjutant General Dies

DRESDEN, Saxony, Feb. 16.—(AP)—Admiral Hubert von Rebeur-Paschwitz, the former kaiser's adjutant general, died of pneumonia today. He was 69. He was once naval attaché at the German embassy in Washington.

CROSSWORD PUZZLE

HORIZONTAL

1. Portion of a curved line
4. Sing in a low tone
6. More slender
8. Happy
9. Incite to activity
11. An astringent
12. Garb
14. Authentic
15. Period of time
16. Chinese association
18. Occasion
19. Sol
20. Showy trifle
22. Past time
23. Mark on uniform sleeve
25. Be sorry
26. Frigid
28. Assistance
29. Fall into fitful slumber
30. Musical piece for three
31. Viper
32. Blend
33. International messengers
35. Maid
36. Length of time
37. Classify
38. Perusal
40. Newly married woman
41. Mature

VERTICAL

1. Dry
2. Gypsy
3. Acquiesce
4. Bivalve mollusk
5. Roman emperor
6. Twist about
7. Decayed
8. Adhesive fluid
10. Arabian vessel
11. Kind of large cupboard
12. Solicit votes, subscriptions, or contributions
13. Absorb
14. Taut
15. Owing
17. Bandage material
18. Tenant payment [O. Eng Law]
19. Retiring
20. Deity
21. Little
23. Trefoil
24. Tear
27. Fuzz from cloth
29. Twilight
31. Indian of Bolivian tableland region
32. Animal's tooth
34. Biblical name
35. Woodsy path
37. Be borne along
39. Delve

YESTERDAY'S PUZZLE SOLVED

TODAY'S RADIO BROADCASTS

Today's Features

12:30 p. m.—KYW. Grand opera, "Götterdämmerung."

1:00 p. m.—W-G-N—Executives' club, Dr. A. E. Strath-Gordon, "Man and His House."

4:45 p. m.—W-G-N. Jane Carpenter, pianist.

6:30 p. m.—W-G-N. Bob Elson interviews Charley Grimm.

7:00 p. m.—KYW. Jessica Dragonette, soprano.

7:00 p. m.—WCFL. American Legion sketch, "Captain Carter and Sergeant Nash."

JANE CARPENTER.

7:30 p. m.—W-G-N. "March of Time." Dramatizes the Neunkirchen disaster; Alfred E. Smith before the R. F. C. board; Dutch mutineers' capture; other prominent news events.

8:30 p. m.—W-G-N. "The Inside Story," Edwin C. Hill interviews Warden Lewis E. Lawes. Nat Shilkret's orchestra.

9 p. m.—WENR. Al Jolson, comedian.

10:30 p. m.—WIBO. Full length presentation of "Uncle Tom's Cabin."

7 A. M.
W-G-N—"Good Morning," musical program.
WCFL—Morning Shuffle.
WMAQ—Littlest Girl; Morning Worship.
KYW—Musical Clock.
WLS—Coffee Trail: Paul Rader.

7:30 A. M.
WLS—Steamboat Bill; Jolly Bill and Jane.
WBBM—Christian Science; Time Saver.
WMAQ—Pepper Pot.
WJJD—U. of C. Hour.

8 A. M.
WCFL—Aeroplane club; Time Parade.
WLS—Book Shop; Ridge Runners.
WBBM—Tony Wons; Musical Gems.

8:30 A. M.
WLS—Musical; produce and live stock.
WBBM—"Modern Living"; Merrymakers.
WMAQ—Moss and Jones; "Nothing but the Truth."

9 A. M.
W-G-N — Weather forecast; W-G-N's Keep Fit club.
WCFL—German program.
WMAQ—Melodies.
WGES—Canary concert.

9:15 A. M.
W-G-N—Clara, Lu, 'n' Em.
KYW—Rose Vanderbosch.
WLS—Mac and Bob.
WMAQ—Breen and De Rose.

9:30 A. M.
W-G-N—Board of Trade markets.
WCFL—Highlights of music.
WMAQ—Happy Jack.
KYW—Strolling Fiddler.

9:35 A. M.
W-G-N—Salvo's Mail Box.

9:45 A. M.
KYW—Betty Crocker.
WBBM—J. Wilson Doty.
WLS—Happyville Special.

10 A. M.
W-G-N—Arthur Oberg and Allan Grant.
WLS—Markets.
KYW—Music Appreciation Hour.
WBBM—The Captivators.

10:15 A. M.
W-G-N—Melody favorite; organ.
WMAQ—Hodge Podge; Morin Sisters.
WENR—Morin Sisters.

10:25 A. M.
W-G-N—Board of Trade markets.

10:30 A. M.
W-G-N—Digest of the News.
WENR—Jackie Heller.
WAAF—Mrs. Davis Edwards.
WGES—Minstrels.
WBBM—"Feast of the Air."
WSBC—John Stanford.
WMAQ—Singing Strings.

10:45 A. M.
W-G-N—The Grand Old Hymns.
WENR—Singing Strings.
WBBM—Ben Alley.

11 A. M.
W-G-N—Morning musical.
WENR—Smack Out.
KYW—Morning Melodians.
WMAQ—Prof. Arthur F. Scott.

11:15 A. M.
W-G-N—Tom, Dick, and Harry.
WJJD—Leo Boswell.
WENR—Gene Arnold.
WBBM—Gene and Charlie.

11:30 A. M.
W-G-N—Board of Trade markets.
KYW—National Farm and Home hour.
WBBM—Wilson and Stein; Jack Brooks.
WMAQ — Del Lampe's orchestra; Salon Singers.

11:35 A. M.
W-G-N—"Painted Dreams," sketch.

11:50 A. M.
W-G-N—Dr. E. R. Crossley.

NOON.
W-G-N—Midday service. Dr. Isaac Joslyn Cox.
WIBO—Melody Man; markets; Reading Room.
WMAQ—Hodge Podge.
WBBM — Blanche Calloway's orchestra; markets.
WLS—Maple City Four; Dinner Bell.

12:30 P. M.
W-G-N—Atlantic City musical.
WJJD—Farmer Rusk.
WBBM—Chicago Hour.
KYW—Opera. "Götterdämmerung."

1 P. M.
W-G-N—Executives' club. Dr. A. E. Strathgordon.
WCFL—Walkathon; Joseph Belland.
WAAF—Hoosier Philosopher.
WMAQ—Words and Music.

1:15 P. M.
WLS—Markets; Little German band.
WJJD—Waltz Time; Hill Billy Time.
WMAQ—Dave Rose; Public Schools.

1:45 P. M.
W-G-N—Allan Grant, pianist.
WLS—Frank Wilson.
WBBM—Round Towners.
WSBC—Campus Club Trio.

2 P. M.
W-G-N—Palmer House ensemble.
WLS—Betty and Bob; Harry Steele.
WCFL—Prosperity Hour; Marine band.
WMAQ—Songfellows; Laboratory Chats.
WBBM—Beauty chat; Salon orchestra.

2:30 P. M.
W-G-N—June Baker; Household talks.
WIBO—Silver Melodies; markets.
WSBC—Drama; Pianoland.
WLS—Musical; Bicycle Boys.

3 P. M.
W-G-N—Earle Wilkie, baritone; organ; trio.
WLS—Ralph Emerson; Log Cabin Boys.
WCFL—Civic talk.
WBBM—The Grab Bag.
WMAQ—Vic Schilling's orchestra.

3:30 P. M.
W-G-N—U. S. Army band.
WAAF—Radio Chatterbox.
WBBM—Woman's clubs; orchestra.
WENR—Prince Modupe Paris.
KYW—Two Doctors.
WMAQ—Sonata recital; Lady Next Door.

4 P. M.
W-G-N—Weather forecast; Bebe Franklyn, contralto.
WIBO—Phil Shuken.
WMAQ—Triangle club.
WBBM—Howard Neumiller.

4:15 P. M.
W-G-N—A 20th Century Bookshelf.
WENR—Songs of Twilight.
WBBM—John Kelvin.

4:30 P. M.
W-G-N—Earl Wilkie, baritone.
WENR—Irma Glen.
WMAQ—Flying Family.
KYW—Red Headed Lady.

4:45 P. M.
W-G-N—Jane Carpenter, pianist.
WAAF—Sports review.
WBBM—"Sleepy Valley."
WENR—Musical Moments.

5 P. M.
W-G-N—The Devil Bird, sketch.
WENR—Pat Barnes, children's program.
WMAQ—Our Daily Food.
WBBM—Grandpa Burton's stories.
WIBO—Hotan's Council Fire.
KYW—Mel Stitzel.

5:15 P. M.
W-G-N—Trainload of Tunes.
WBBM—Tarzan of the Apes.
KYW—Penrod and Sam.
WMAQ—Del Lampe's orchestra.
WENR—Dick Daring.

5:30 P. M.
W-G-N—The Singing Lady.
WENR—Air Juniors.
WBBM—Skippy.
KYW—Uncle Bob.

5:45 P. M.
W-G-N—Orphan Annie, sketch.
WMAQ—Old Pappy.
WBBM—Lone Wolf Tribe.
WJJD—Organ recital.

6 P. M.
W-G-N—Uncle Quin, Davy Dreamer, Wishbone.
WMAQ—Harold Van Horn.
KYW—Donald Novis.
WENR—Young Forty-niners.

6:15 P. M.
W-G-N—The Secret Three, sketch.
WMAQ—Three Keys.
WENR—Hilda Burke, soprano.
WBBM—Buck Rogers.

6:30 P. M.
W-G-N—Charley Grimm interview.
WENR—What's the News?
WMAQ—"School Situation," Dr. C. O. Thompson.
WBBM—Musical.

6:45 P. M.
W-G-N—Tom, Dick, and Harry.
WMAQ—Art Kassel's orchestra.
WENR—The Goldbergs.
WBBM—Boake Carter.

7 P. M.
W-G-N—Trade and Mark.
KYW—Jessica Dragonette.
WMAQ—Better Business Bureau talk
WCFL—Capt. Carter, Sergt. Nash, and Florette, sketch.
WLS—Phil Spitalny's ensemble.
WBBM—Harriet Cruise.

7:15 P. M.
W-G-N—Singin' Sam.
WBBM—Sports Review.
WJJD—Rajput.

7:30 P. M.
W-G-N—"March of Time."
WLS—Adventures in Health: Howard Thurston.
WMAQ—Vincent Lopez' orchestra; Mr. Twister.

8 P. M.
W-G-N—Leonard Hayton's orchestra.
WLS—The First Nighter.
WMAQ—"K-7."

8:15 P. M.
W-G-N—Put-Together Drama.
WBBM—Minadrama.
WCFL—The Night Court.

8:30 P. M.
W-G-N—"The Inside Story," Warden Lewis E. Lawes, Edwin C. Hill, and Nat Shilkret's orchestra.
WENR—Mrs. Franklin D. Roosevelt.
WBBM—Charley Straight's orchestra.
WMAQ—Mary Steele and the Songfellows.

8:45 P. M.
KYW—Dramatization.
WIBO—Clem and Harry.

9 P. M.
W-G-N—William Miller, tenor, and orchestra.
WENR—Al Jolson comedian.
WIBO—Wendell Hall.
WBBM—Columbia Revue.
WMAQ—Dr. Preston Bradley.

9:15 P. M.
W-G-N—"Big Leaguers and Bushers."
WBBM—The Norsemen.

9:30 P. M.
W-G-N—Tomorrow's Tribune.
WENR—Hall and Gruen.
WMAQ—Ruth Lyon and orchestra.

9:40 P. M.
W-G-N—Headlines of Other Days.

9:45 P. M.
W-G-N—The Dream Ship.
WBBM—Myrt and Marge.
KYW—Harmonica Rascals.

10 P. M.
W-G-N—Bridge Club of the Air.
WMAQ and WENR—Amos and Andy.

10:15 P. M.
W-G-N—"Milligan and Mulligan," sketch.
WMAQ—Dan and Sylvia.
WENR—Aileen Stanley.

10:30 P. M.
W-G-N—Weather Forecast; Wayne King's orchestra.
WIBO—"Uncle Tom's Cabin," full length drama.

10:50 P. M.
W-G-N—Bernie Cummin's orchestra.

11 P. M.
WMAQ—Cab Calloway's orchestra.
KYW—Al Kvale's orchestra.
WCFL—Elmer Kaiser's orchestra.

11:10 P. M.
W-G-N—Wayne King's orchestra.

11:30 P. M.
W-G-N—Bernie Cummin's orchestra.
WMAQ—Joe Furst's orchestra.
WENR—Hollywood on the Air.

11:45 P. M.
W-G-N—Hal Kemp's orchestra.

MIDNIGHT.
W-G-N—Clyde McCoy's orchestra.
WMAQ—Art Kassel's orchestra.
WBBM—Charley Straight's orchestra.

12:20 A. M.
W-G-N—Hal Kemp's orchestra.

12:30 A. M.
WBBM—Herbie Mintz' orchestra.
KYW—Vincent Lopez' orchestra.

12:40 A. M.
W-G-N—Clyde McCoy's orchestra.

1 A. M.
W-G-N—Hal Kemp's orchestra.

CASH FOR OLD GOLD

We buy discarded or broken jewelry, watches, gold teeth, rings, chains, eyeglasses, or any articles of gold, silver, or platinum. Appraisal without obligation. Money order sent at once for out of town shipments. Goods returned if not satisfied.

MARTIN REFINING CO.
55 E. Washington St., Room 1218. Dear. 5394

MRS. AXNER, FIRE VICTIM, 84, TO BE BURIED MONDAY

Funeral services for Mrs. Charlotte Axner, 84 years old, who died yesterday in St. Ann's hospital as a result of burns suffered Wednesday when her apron caught fire from the kitchen stove in her home at 1400 North Latrobe avenue, will be at 2:30 p. m. Monday. Burial will be in Graceland cemetery.

Mrs. Axner, who was born in Eksjo, Sweden, was the widow of a pioneer druggist of the northwest side, John F. Axner, who died 31 years ago. Surviving are two daughters, Mrs. Helma Brown and Mrs. Ellen Anderson.

Eleanor H. Denig Funeral to Be Held in Boston Today

Funeral services for Miss Eleanor H. Denig of 14 West Elm street, former second reader of the Seventh Church of Christ Scientist, 5318 Kenmore avenue, who died Wednesday at Chestnut-hill, Mass., will be held this morning from a chapel at 495 Commonweath avenue, Boston, according to a dispatch received here yesterday. She is survived by two sisters, Dr. Blanche Denig and Mrs. Louise Garty, and a brother, A. M. Denig.

Dr. R. P. Frangenheim, 32, Maywood Dentist, Is Dead

Dr. Raymond P. Frangenheim, 913 North 5th avenue, Maywood, died late last Wednesday at the Westlake hospital following an operation. He was 32 years old and had been engaged in practice of dentistry in Maywood for several years. His wife and two daughters survive. Funeral services will be held at the chapel at Lake street and 2d avenue, Maywood, at 2 p. m. today.

Mrs. Jennie W. Cornell, Actress and Writer, Dies

New York, Feb. 16.—(AP)—Mrs. Jennie Cornelia Wilder Cornell, writer and actress, died today soon after collapsing in a Brooklyn drug store. She was 67 years old. As Jennie Wilder, she toured the United States and Canada frequently in comedy rôles. Her brother was the late Marshall Pinckney Wilder, writer and humorist.

Mrs. Helen G. Driggs, Chicagoan's Widow, Dies

New York, Feb. 16.—[Special.]—Mrs. Helen G. Driggs, widow of Judge George Driggs of Chicago, died today in her home after a brief illness.

The Olson Rug Company
Presents
Dr. Preston Bradley
in his famous
ROUND TABLE DISCUSSION
Tonight at 9 P. M.
Station WMAQ

DR. WILLIAMSON OF U. OF I. DEAD; RITES TOMORROW

Funeral services for Dr. Charles Spencer Williamson, head of the department of internal medicine of the University of Illinois medical college, will be held at 10 a. m. tomorrow in the church of the Ascension, 1133 North La Salle street. Burial in Oakwoods cemetery will be private.

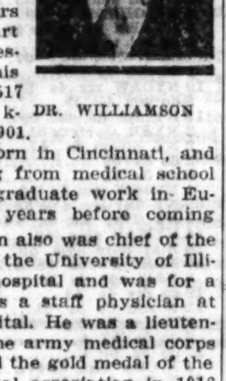

DR. WILLIAMSON

Dr. Williamson, who was 60 years old, died of heart disease Wednesday night in his home at 1517 Dearborn parkway. He was born in Cincinnati, and after graduating from medical school there took postgraduate work in Europe for three years before coming to Chicago in 1901.

Dr. Williamson also was chief of the medical staff of the University of Illinois Research hospital and was for a number of years a staff physician at the county hospital. He was a lieutenant colonel in the army medical corps and was awarded the gold medal of the American Medical association in 1918 for his work.

Dr. Williamson is survived by his widow, Josephine, and three married daughters.

S. F. ANDREWS, ATTORNEY, DIES IN WASHINGTON

Washington, D. C., Feb. 16.—(AP)—Sidney F. Andrews, 76, assistant director general and general solicitor of the United States railroad administration, died at his home late today of heart disease.

Formerly assistant general solicitor for the Illinois Central railroad, with headquarters at Chicago, Andrews came to Washington twelve years ago

He is survived by Mrs. Andrews three sisters, and three brothers.

Funeral services will be held here Saturday.

THRILLS
EDWIN C. HILL
Presents the
"INSIDE STORY"
(Never told before)
OF
WARDEN LAWES
"The Guardian Angel of Sing Sing Prison"
(In Person)
8:30 P. M.
WGN
COLUMBIA BROADCASTING SYSTEM
Vacuum Oil Co., Inc.
A Socony-Vacuum Company

FREE USE OF CHAPEL AND RECEPTION ROOMS
Lain & SON
63 RD. AND HARVARD
TEL: WENT. 0025

HURSEN Funerals and Chapels

Hursen Funerals are famous for unmatched elegance, superb automobile equipment, unusual fineness of service and the most spacious and beautiful Organ Chapels of America. Nevertheless, Hursen Funerals cost less! There is no charge whatever for the use of any of the Hursen Chapels. There are three Organ Chapels within easy reach on the North, South, and West Sides. The North Side Chapel, recently remodeled, is the finest of its kind in the country. In each Chapel there are private compartments for families, societies and lodges. No extra charge for use of finest automobiles. No matter where you live, call

Hursen
West—2346 W. Madison St. Ph. WESt 0100
North—929 Belmont Av. Ph. WELlington 1724
South—1820 S Michigan Ph. CALumet 4030
Chicago's Independent Funeral Director

DEATH NOTICES

In Memoriam.

COHEN—Tillie Cohen. In fond memory of our dear daughter and sister, who departed six year ago. COHEN FAMILY.

FRIED—Bertha Fried. In loving memory of Bertha Fried, who passed away eight years ago today. LOVING FAMILY.

GINSBERG—Betsy Belle Ginsberg. In loving memory of our dear mother, pho passed away eight years ago today. LOVING CHILDREN.

GREEN—Helen Heisler Green. A tribute of love to the memory of our dear mother and daughter, who passed away two years ago today. SON, MOTHER AND DAD.

ROLLE—Matilda Rolle. In fond and loving memory of our dearly beloved wife and mother, who passed away six years ago today. LOVING HUSBAND AND DAUGHTERS.

SALK—Chaye Reva Salk. In loving memory of our dear mother, who departed from our midst fourteen years ago today. May her soul rest in peace. LOVING CHILDREN.

ALLEN—Helen R. Allen, nee Ridgway, Feb. 16, 1933, beloved wife of the late Charles W. Allen, fond mother of Ridgway, Mrs. Dorothy Fargo, and Wesley, sister of William and Grant Ridgway. Services private.

ANDREWCETTI—Samuel Andrewcetti, beloved husband of Sophie, nee Stuczynski, fond father of Louise. Funeral Saturday, Feb. 18, from late residence, 1909 Wenonah-av., Berwyn, Ill., to St. Mary of Celle church, at 10:30 a. m. Interment Resurrection cemetery.

AXNER—Charlotte Axner nee Peterson, aged 83 years, beloved wife of the late John F., loving mother of Mrs. Helma Brown, Mrs. Ellen Anderson, and the late Emil F. Axner, dear grandmother of Florence Brown and the late George Anderson. Resting at her late home, 1400 N. Latrobe-av., where service will be held, 2:30 p. m., Monday, Feb. 20. Interment Graceland. Call Belmont 6812.

BARKER—Theresa C. Barker, suddenly, on Feb. 16, 1933, at the home of her son, Albert E. Barker, 142 Claremont-ter., Orange, N. J. Funeral services at the Colonial home, 132 Harrison-st., East Orange, Friday evening, Feb. 17, at 8 o'clock.

BARON—Mildred Baron, nee Collore, and Joan Dolores Baron, beloved wife and daughter of Joseph, mother and sister of Charles, fond daughter of Mary Collore, sister of Verna, Mrs. Lillian Sanke and Mrs. Mae Peak, Vincent, William and Mark. Funeral at chapel, 8057 Niles Center-rd., Friday at 3 p. m. Interment Ridgewood.

BASSI—August Bassi, dearly beloved husband of Theodosia, fond father of John, Mrs. Mary Albertini, Mrs. Virginia Squassoni, Mrs. Adelle Wagner, Mrs. Letitia Cook, Mrs. Yolonda Stephens, Miss Roberta and Merrill, and fond brother of Andrew and Louis. Funeral Saturday, Feb. 18 at 9 a. m., from late residence, 1818 N. California-av., to Holy Rosary church. Interment Mount Carmel. Kindly omit flowers.

BAIM—Kadish Baim, beloved husband of the late Ida, fond father of Mrs. Beckie Powels, Sam, Mrs. Bessie Goldberg, Mrs. Blanche Cohen, Mrs. Anna Rose, Mrs. Rose Finkelstein, and Mrs. Sara Simon. Funeral Sunday at 1 p. m. at chapel, 704 S. Crawford-av. Interment Jewish Waldheim.

BOYERSMITH—Alice H. Boyersmith, Feb. 15, 1933, 2225 Ridge-av., Evanston, Ill., wife of the late Joseph B. Boyersmith, sister of Mrs. Stanley Hall, Mrs. John Twefert, Ben, Elbert E., George, Chester, Glen, and Reginald Haigh. Funeral services 2 p. m. Saturday at chapel, 1610 Maple-av., Evanston. Interment at Northfield, Ill.

CARLSON—Mathilda C. Carlson, Feb. 14, beloved wife of Andrew R. Carlson, fond mother of Mrs. E. W. McNall, Mrs. E. J. Larson and George E. Carlson, grandmother of Kenneth. Funeral Friday, 1:30 p. m., at her residence, 1657 Winona-st., thence to Bethany M. E. church at Ashland and Winnemac-avs. Interment Memorial Park.

CLANCY—Frank G. Clancy, age about 50, remains at chapel, 912 W. Madison-st. For information call Monroe 0444. Aurora papers please copy.

CLARKE—George C. Clarke, Feb. 16, 1933, at his residence, the University Club of Chicago, husband of the late Elsie Wardner Clarke, father of Carol Clarke Foord. Funeral services at Graceland chapel, Friday, Feb. 17, at 3:30 p. m.

COBDEN—William Cobden of 315 S. 6th-av., Maywood; beloved husband of Jeanne, fond father of Edith Ziebell and Marion, brother of Alexander and David. Funeral Saturday, 3 p. m., at funeral home, Lake-st. at 2d-av., Maywood.

COSGROVE—John S. Cosgrove, beloved son of the late Patrick and Onnie Ruane Cosgrove, fond brother of Thomas J., Margaret A. and Mrs. James V. O'Brien. Remains at chapel, 935 N. Wells-st. Funeral Saturday at 9 a. m. to St. Dominic's church. Interment Calvary.

DARMSTADT—Katherine Darmstadt, Feb. 16, 1933, wife of the late Jacob, fond mother of Mary Egan, Veronica Roeder, Edward, Jacob and the late Elizabeth Janka. Funeral Saturday, 9:30 a. m., from late residence, 4323 Flournoy-st., to Holy Ghost church. Interment St. Boniface cemetery.

DEEDY—Mrs. Elizabeth Deedy, nee Kyte, beloved wife of the late William H., fond mother of Mrs. Edward J. McCarthy Jr., sister of Mrs. John Jallings. Funeral Saturday, Feb. 18 at St. Jerome's church, 9:30 a. m. Remains at chapel, 929 Belmont-av. Kindly omit flowers.

DIETZE — John Dietze, at Winona, Minn., Feb. 15, son of the late Adelina Dietze, nee Troost. Services at chapel, 4141 Cottage Grove-av., Friday, Feb. 17 at 2 p. m. Interment Graceland.

DOODY—Timothy Doody of 3518 S. Hermitage-av., beloved husband of Kate Doody, fond father of William J., brother of Mrs. Nora Lynch, William of Whiting, Ind., and the late John W. and Michael Doody. Funeral Saturday, 9 a. m., from mortuary, 1750 W. 35th-st., to Our Lady of Good Counsel church, where solemn requiem high mass will be celebrated. Interment Holy Sepulchre. Lafayette 1664.

du REES—Alexander J. du Rees, age 55 years, beloved husband of Emilie. Funeral services Saturday, 2 p. m., at late residence, 1040 Oak-st., Winnetka. Interment Graceland. Member of Wilmette lodge I. O. O. F.

FALK—Augusta Falk, Feb. 15, of 108 Mineola-av., Hinsdale, beloved wife of Edward Falk, fond mother of Mrs. Amanda Maves, daughter of John and Marie Hinz, sister of John and Elizabeth Hinz, Mrs. C. Stade, Mrs. H. Ulrich, and Mrs. A. Dieckhoff. Funeral Saturday, 2 p. m., from residence; 2:30 p. m. at Zion Lutheran church. Burial Zion Lutheran cemetery.

FOSSLER—John Leo Fossler, beloved husband of Elizabeth B. Funeral Friday, 10:30 a. m., from late residence, 615 E. 33d-st., to St. James' church.

GARDNER—Carrie Perkins Gardner, Feb. 16, 1933, beloved wife of the late William D. Gardner, fond aunt of Arline G. Beman. Services Friday at 8 p. m. at residence, 819 E. 47th-pl. Interment at Ravenna, O.

GUSTAFSON—Charles T. Gustafson, late of 1322 Farwell-av., dearly beloved husband of Anna E., nee Lindvall; fond father of Raymond T., Edna E., and Norman S.; brother of Victor E. of Cleveland, O., and Mrs. A. Hawkinson. Resting at funeral home, 6959 N. Clark-st., until Saturday noon. Funeral services Saturday, 2:30 p. m., at Rosehill cemetery chapel.

DEATH NOTICES

HAGLIND—William Haglind, Feb. 15, late of 6116 S. Champlain-av., beloved husband of Lena, fond father of the late Ebba C. Funeral at chapel, 5822 Wentworth-av., Saturday, Feb. 18, at 2 p. m. Interment Oakwoods. Member of Society Iduna.

HALLER—Joseph P. Haller, dearly beloved husband of Clara, nee Blass, 6011 S. Aberdeen-st. Funeral notice later.

HARNEY—Mrs. Mary Harney, wife of the late Thomas Harney, mother of Mrs. Edward Sheehy, Mrs. Jack McKenna, Mrs. Carl Foley, Will and Harry. Funeral Saturday, Feb. 18 at 9:30 from daughter's residence, 6859 Jeffery-av., to St. Philip Neri church. Interment Mount Olivet. Funeral private. Please omit flowers.

HEATH—Sara Elizabeth Heath, at her residence, 5042 Maypole-av., beloved mother of Margaret A. and widow of William Stow Heath. Services at chapel, 838 Lake-st., Oak Park, Saturday, Feb. 18, at 4 p. m. Interment private.

HENSON—Charles W. Henson, husband of Mary Hegan Henson, and son of the late Rev. P. S. Henson, Feb. 16, 1933. Burial services at chapel, Forest Home cemetery, Saturday, 2:30 p. m.

KANNER—Hannah Kanner of 6423 Yale-av., Feb. 16, 1933; wife of the late Henry Kanner, mother of Mrs. Margaret Myers, Fred, Henry, and Arthur Kanner. Services at chapel, 63d and Harvard, Saturday, Feb. 18, at 2 p. m. Interment Rosehill.

KAPPS—Augusta S. Kapps, 256 S. Marion-st., Oak Park, beloved wife of the late Jacob A. Kapps, mother of Mrs. Floyd Francisco, and Mrs. Howard E. Null and the late Susan. Funeral notice later.

KOCH—Matilda H. Koch, at her home, 1838 S. 50th-av., Cicero, widow of Herman Koch, dear mother of Walter, Elmer and Dr. Lawrence Koch, sister of Mrs. Herman Miller. Services at funeral chapel, 5708 W. Madison-st., at 8 p. m., Friday, Feb. 17. Interment La Porte, Ind., on Saturday.

LAWLOR—Mary Fardy Lawlor, beloved wife of the late James, fond mother of Mrs. Loretta McLennan, Mrs. Helen Noel, Mrs. Marion Schlitz, Catherine, and Frank Lawlor, sister of Mrs. Catherine Mahoney and Mrs. Margaret Scannel, at residence, 5969 W. Ohio-st. Funeral notice later. Phone Nevada 3100.

LYNAUGH—Peter Lynaugh of 2711 N. Francisco-av., retired member Chicago police department, beloved husband of Catherine, nee Kelly, loving father of Mary, Rose, and the late John and Julia Lynaugh, dear brother of Sister M. Clare of Ursuline convent, Youngstown, O.; Mrs. P. V. Collins of Youngstown, O.; Mrs. Mary Melenephy of San Francisco, Cal.; Mrs. Rose Kramer, John, Matthew and Helen Lynaugh, and the late Patrick, Michael and Martin Lynaugh and Mrs. Margaret Hograff. Funeral Saturday at 9:30 a. m. from his late residence to St. Sylvester's church. Interment Mount Carmel cemetery. Native of County Mayo, Ireland. Member of St. Sylvester's Holy Name society and Policemen's Benevolent association. Information phone Armitage 1600.

LYONS—Patrick Lyons, beloved husband of the late Mary Mahoney Lyons, devoted father of Mrs. Henry C. Scholl, Mrs. John L. Gallagher, Mrs. John Fanning, Sister Mary Mauricia, B. V. M., Mrs. Frank J. McFadden, John J., George W., and the late Dennis, Joseph, and Arthur Lyons. Funeral Friday, at 9 a. m., from his late residence, 7134 Prairie-av. St. Columbanus church. Interment Calvary.

McGANN—Margaret Prindiville McGann, of 5208 Chicago-av., beloved wife of the late Thomas, fond mother of Mrs. Margaret Oker, David, Francis, Mrs. Elizabeth Shay, Peter E. and the late William McGann, sister of Thomas, Maurice, James L. and Joseph. Funeral Saturday, Feb. 18 at 9:30 a. m. from chapel, 3604 Ogden-av., to Our Lady Help of Christians church. Interment Calvary.

MOORE—David Hogle Moore, beloved son of Alfred H. and Leah May Moore, residence, 618 S. Euclid-av., Oak Park. At rest in funeral chapel, 5708 Madison-st. Services will be held Saturday, Feb. 18, at 1:30 p. m.

NANGLE—Margaret Stanton Nangle, beloved wife of the late Joseph, fond mother of Joseph A., John E., James W., Thomas L., Mrs. Katherine Chartrand, and Margaret Nangle, sister of Mrs. B. Gallagher and Lawrence Stanton, and the late Thomas Stanton and Sister Mary Avellina. Funeral Saturday, Feb. 18, at 9:30 a. m., from residence, 4625 Adams-st., to Resurrection church. Interment Mount Carmel. Member of Isabella court, No. 8, W. C. O. F. Phone Nevada 3100.

NELLIS—Mary Jane Nellis, nee Barry, beloved wife of the late John F., fond mother of the Rev. John F., James L., and William A. At late residence, 105 S. Menard-av. Funeral Saturday at 9:30 a. m. to St. Catherine's church. Interment Calvary.

POGGENDORF—Laura Poggendorf, loving mother of Harry and Mabel Poggendorf. Funeral Saturday, 2:30 p. m., at funeral home, 1023 N. California-av. Interment Concordia.

RANK—Jennie Kustka Rank, beloved wife of the late Charles, fond mother of Theresa, Anna, Genevieve, Henry Lawrence, and Franklin. At her residence, 2240 S. Trumbull-av. Funeral Saturday at 10 a. m. Interment St. Mary's cemetery.

SCHMID—Alois Schmid, Feb. 15, dearly beloved husband of Philomina, loving father of Mrs. Minnie Fahn, Mary and George Schmid. Funeral Saturday morning at 10:30, from mortuary, 1356 Wellington-av., at Lincoln and Southport, to St. Alphonsus church and St. Joseph's cemetery.

SCHMIDT—Margaret Schmidt, late of 3838 Irving Park-blvd., formerly 2058 Belmont-av., wife of the late Ernest E. Schmidt, dear mother of William E. Schmidt and Fred E. Schmidt, fond sister of Eva Fondell, grandmother of Edward and Margaret. At rest in funeral church, 3834-36 Irving Park-blvd., where services will be held Saturday at 2 p. m. Interment Waldheim cemetery. For information call Irving 0666 or Lake View 0002.

SMITH—Mrs. Carrie Belle Smith, beloved wife of Cortez J. Smith, fond mother of Vene C., grandmother of Richard Murphy and Caroline and Vene Smith of 1603 Brookside-av., Waukegan, Ill. Funeral service, 1 p. m., Saturday, at residence. Autos to Woodlawn, Chicago.

SMITH—Roberta P. Smith, Feb. 16, 1933, 353 W. 65th-st., mother of Sep S., Glen D., and the late Charles M. and Roy H. Smith. At chapel, 415 W. 63d-st. Funeral Saturday, 10:30 a. m. Interment Spring Hill cemetery, Danvile, Ill., Saturday p. m.

SPRING—Carlotta Bain Spring, nee Pancoast, Feb. 14, 1933, at San Antonio, Tex.; beloved wife of Warren Henry Spring, beloved mother of June Bain Washburn [Mrs. Leroy F.]. Remains at home, 4431 N. Monticello, from Friday morning until Saturday at 12 noon. Funeral service at chapel, 2701 N. Clark-st., Saturday at 3 p. m. Interment Rosehill.

ST. CLAIR—Cornelia M. St. Clair, nee Schmidt, beloved wife of William M. St. Clair, fond mother of William J., Harriet, Rita, Mary Pat and Richard, fond daughter of Mary L. Schmidt. Funeral Saturday, Feb. 18, at 9:30 a. m., from her late residence, 935 Oakwood-av., Wilmette, Ill., to St. Francis Xavier church. Interment St. Boniface.

STRASSBURGER — Magdalene Strassburger, nee Brackman, Feb. 14, of 3723 Ward-st., beloved wife of Arnold H., dear mother of Arnold T., Mrs. Gertrude Ludwig, Ernst, sister of Mrs. H. C. Rommel and Mrs. Bertha Tegtmeyer. Funeral Saturday, Feb. 18, at 2 p. m., at chapel, 3419 N. Clark-st. Interment Rosehill.

SWAN—Charles Russell Swan, beloved son of Laura Swan Gorman and the late Thomas Swan, dear brother of Rose Moorhead, Frank, Harry and the late James and Walter. Funeral services at Montrose cemetery chapel, Saturday, 2 p. m. Kindly omit flowers.

SZATUNAS—John J. Szatunas Sr., Feb. 16, of Bellwood, Ill., husband of the late Josephine Szatunas, fond father of Bruno of California, Mrs. P. J. Smith of Sturgis, Mich.; Mrs. Hugo Weiss, John Jr. of Chicago, Alfred of Cicero, Ill.; and Frank Szatunas. At rest in funeral home, 2d-av. and Lake-st., Maywood. Funeral Monday, Feb. 20, 10 a. m., at Our Lady of Mount Carmel church, Melrose Park. Burial Mount Carmel.

WALLBRIDGE—Henry Budd Wallbridge at Radford, Va., beloved husband of Lillian Stanton, dear son of the late Mrs. Anna Smith, fond father of Lester V. Smith of Corpus Christi, Tex., and the late Mrs. Anna W. Milligan. Funeral in chapel, 4227 Cottage Grove-av., Monday at 1:30 p. m. Interment Rosehill.

WALLENBERG—Emily L. Wallenberg, Feb. 16, 1933; emeritus teacher Chicago public school. Funeral services at Sharon church, 5220 Wayne-av. Saturday at 2 p. m. Longbeach 5147.

WHITMAN—Frank J. Whitman of 6238 Peoria-st., Feb. 16, 1933; beloved husband of Ursula Whitman, brother of Mrs. E. H. Minor, Mrs. J. T. Adams, son of Mrs. Vern L. Hamblin. Services at chapel, 63d and Harvard, Saturday, Feb. 18, at 11 a. m. Interment at Mount Hope.

WILLIAMSON—Dr. Charles Spencer Williamson, beloved husband of Josephine Gillette Williamson, father of Mary Josephine Zeiss, Isabel Day and Elizabeth Hammond. Requiem high mass at Church of the Ascension, 1133 N. La Salle-st., at 10 o'clock Saturday morning, Feb. 18. Burial private at Oakwoods. Friends are kindly requested not to send flowers.

MAUSOLEUMS.

MAUSOLEUM — MONUMENT
The Old and Reliable.
CHAS. G. BLAKE CO.,
1004 E. 67TH-ST. FAIRFAX 9876.

BONDS DECLINE; RAILROAD GROUP LOSSES BIGGEST

Advances Since First of Year Wiped Out.

DOMESTIC.

	Yest. Av.	Net chge.
Rails	61.05	—.73
Industrials	68.19	—.32
Utilities	71.56	—1.29
Combined	65.46	—.77

FOREIGN.

	Yest. Av.	Net chge. Day.	Month.	Year.
10 gov't issues	94.47	—.37	—1.87	+5.80

[Chicago Tribune Press Service.]

New York, Feb. 16.—Bond prices broke sharply today as banks and individual investors sold for a liquid position. The average was depressed approximately to the low level of 1933 as prices declined from 1 to 4 points.

The market relinquished much of the ground so laboriously gained during the last two months. In place of the optimism manifest on every hand just a week ago, all bondholders, institutional and individual, are exceedingly timorous about the new commitments.

Rail Issues Hard Hit.

Railroad bonds suffered the sharpest losses today, owing principally to the fact that buying for the turn has been most substantial in such issues. Some selling was inspired by reports that the Frisco railroad has given up hope of a voluntary reorganization unless a change is soon forthcoming in the bankruptcy law.

United States governments were sold in greater volume as one dealer in the street increased his buying rate on bankers' acceptances, in reflection of the reduction in member bank excess reserves as a result of the withdrawal of deposits by interior banks. There was little evidence today of federal reserve buying of treasury note issues.

Foreign Issues Lower.

All domestic and foreign bond groups were under pressure. New York City traction bonds dropped heavily. In the foreign list Japanese obligations again were lower, despite reopening of the Tokio exchanges, while German bonds sold off after a period of liquidation on the London exchange.

Foremost losses in speculative rail bonds were in such issues as Chesapeake corporation 5s, Rock Island refunding 4s, Erie refunding 5s, New York Central refunding 5s, issues of Pennsylvania rialroad, Southern Pacific, and others.

Prime rail issues to drop included Atchison general 4s, Long Island refunding 4s, Union Pacific 4s, and others.

The municipal bond market was subjected to the same liquidation as high grade corporation issues. Bonds of state of Michigan municipalities were relatively lower than other municipals.

INVESTORS' GUIDE

Inquiries must bear the signature and address of writer. Answers of public interest will be published; those not of general interest will be mailed if stamped, self-addressed envelope is inclosed. Address letters to Investors' Guide. Answers are based upon information which The Tribune believes correct, but beyond care in securing it The Tribune assumes no responsibility.

Friday, February 17, 1933.

[Copyright: 1933: By The Chicago Tribune.]

Washington Gas Light.

I have been offered bonds of Washington Gas Light company. These are called refunding mortgage bonds, 5 per cent series, due 1958. Will you please tell me if they are suitable for a $2,000 investment?—Mrs. P. M. L.

Washington Gas Light company supplies gas to a population of 550,000 in the District of Columbia and neighboring vicinities in Maryland and Virginia. Volume of gas sold has increased every year for the 10 years through 1931. Sales for the 12 months to Sept. 30, 1932, indicate a continuation of the trend. Gross revenues increased with volume of sales through 1931. A slight decline in gross for the 12 months to Sept. 30, 1932, as compared with the previous 12 months, was evident, due to temporary discounts effective Aug. 1, 1932.

The small percentage of industrial business, in comparison to commercial and household business, has enabled the company to maintain a favorable volume of business in contrast to the general trend of other gas companies.

Gross revenues for the 12 months of Sept. 30, 1932, were $6,454,000 and net operating income available for interest and depreciation was $2,230,000. This was 2.70 times annual interest requirements of $825,000. Gross for the preceding 12 months was $6,492,000 and net operating income was $2,120,000.

Gross for 1931 was $5,971,000, against $5,660,000 for 1930, $5,536,000 for 1929, and $5,532,000 for 1928. Fixed charges were earned 2.41 times in 1931, 2.01 times in 1930, 2.06 times in 1929, 1.97 times in 1928, and 1.90 times in 1927.

Giving effect to the issuance of $8,500,000 5s, due 1958, in January, 1933, current assets on Sept. 30, 1932, were $2,866,000 and current liabilities were $1,824,000. Funded debt was $16,199,000.

The 5s, due 1958, are secured by a mortgage on all properties and on substantially all stocks and bonds of subsidiaries, subject to $7,699,000 prior liens and underlying bonds.

The bonds are considered sound.

Wardman Realty and Construction.

I hold a $500 bond of Wardman Realty and Construction company [6½ per cent] which defaulted. I deposited my bond. The plan now is to exchange it for five shares of common stock. This I do not want to do if there is any other way of realizing on the bond. What can I do?—Miss B. R. A.

The underwriter of the issue informed us that it is too late for you to withdraw from the reorganization plan. Your bond, together with bonds of other depositors, has already been tendered to the court as payment for the property pursuant to the reorganization plan. There is nothing you can do except to accept the common shares.

NEW YORK BOND TRANSACTIONS

Thursday, February 16.

Total sales, par value........$11,451,000 Total sales 1933 to date....$390,150,000

Year ago .... 10,923,000 Total sales 1932 to date.... 434,851,000

UNITED STATES GOVERNMENT WAR LOANS.

Sales in thous.	Issue—	High.	Low.	Last.	Net chge.	Closing— Bid.	Ask.	Yield.	Feb. 16, 1932.
119	Liberty 3½s, 1932-'47	103.3	102.28	102.28—	.5	102.26	103.00	....	95.26
52	Liberty 1st c 4¼s, 1932-'47	102.25	102.20	102.22—	.2	102.20	102.22	....	98.26
502	Liberty 4th 4¼s, 1933-'38	103.10	102.30	103.00—	.6	103.3	103.6	....	99.16
11	Liberty 4th 4¼s, reg	103.4	103.2	103.2 —	.4	....	....	....	....
65	U S Treasury 4¼s, 1947-'52	110.6	109.28	109.30—	.8	109.24	110.00	3.38	101.4
121	U S Treasury 4s, 1944-'54	106.6	105.26	105.26—	.10	105.24	106.00	3.38	98.10
68	U S Treasury 3¾s, 1946-'56	104.10	103.26	103.26—	.16	103.20	104.00	3.37	95.8
20	U S Treasury 3⅜s, 1943-'47	102.00	101.28	102.00—	.3	101.24	102.1	3.15	93.8
54	U S Treasury 3⅜s, 1940-'43	102.10	102.00	102.8 —	.2	102.00	102.8	3.03	93.16
13	U S Treasury 3⅜s, 1941-'43	102.7	102.4	102.5 —	.1	102.00	102.5	3.07	93.16
677	U S Treasury 3¼s, 1946-'49	99.10	99.6	99.8 —	.12	99.7	99.8	3.18	90.9
788	U S Treasury 3s, 1951-'55	97.24	97.9	97.14—	.10	97.12	97.15	3.16	89.1

Note—Fractions on United States government bonds, including net changes, are quoted in thirty-seconds of 1 per cent.

UNITED STATES TREASURY CERTIFICATES AND NOTES.

[Quoted by C. F. Childs & Co.]

Issue and maturities—	Bid.	Asked.	Yield.
Notes, series A 3s, May 2, 1934	103.4	103.6	.33
Notes, series B 2s, Aug. 1, 1934	102.6	102.8	.56
Notes, series A 3s, June 15, 1935	103.6	103.8	1.57
Notes, series A 3¼s, Aug. 1, 1936	103.10	103.12	2.23
Notes, series B 2¾s, Dec. 15, 1936	101.23	101.25	2.26
Notes, series B 3s, April 15, 1937	102.9	102.11	2.40
Notes, series A 3¼s, Sept. 15, 1937	102.30	103	2.55
Notes, series A 2⅝s, Feb. 1, 1938	100.23	100.25	2.46
Certificates TM 3¼s, March 15, 1933	100.14	100.16	—9-32
Certificates, first 2s, March 5, 1933	100.6	100.8	—4-32
Certificates, series F 2s, May 2, 1933	100.16	100.18	—6-32
Certificates, TJ 1½s, June 15, 1933	100.14	100.16	—1-32
Certificates, TS 1¼s, Sept. 15, 1933	100.18	100.20	.14
Certificates, TD ¾s, Dec. 15, 1933	100.13	100.15	.17

UNITED STATES TREASURY BILLS [Discount Bills.]

	Bid.	Asked.		Bid.	Asked.
Feb. 23, 1933	.25%	.05%	April 19, 1933	.25%	.08%
March 1, 1933	.25%	.05%	April 26, 1933	.25%	.08%
March 29, 1933	.25%	.05%	May 10, 1933	.25%	.10%
April 12, 1933	.25%	.05%	May 12, 1933	.25%	.10%

DOMESTIC.

No. Thous.	Issue	High.	Low.	Close.
1	Abr & Straus 5½s'43	88⅝	88⅝	88⅝
12	Albany & Sus 3½s'46	85	84½	84½
25	Alleghany 5s '44	33½	32	32½
19	do 5s '49	26	23½	24
24	do 5s '50	11½	11	11½
7	Allis Chal 5s '37	72	70⅝	72
22	Am & ForP 5s 2030	33¼	32	33
1	Am Beet Sug 6s'35	32½	32½	32½
2	Am Cyan 5s '42	75¼	75¼	75¼
4	Am Ice 5s '53	55½	55	55
25	Am IGChem 5½s'49	79⅝	79	79
13	Am Internatl 5½s'49	75½	74¼	74¼
1	Am Metal 5½s '34	68	68	68
47	Am Smelt 5s '47	86	84⅝	84⅝
4	Am Sug Ref 6s'37	105	105	105
64	Am T&T 5½s '43	106¼	106	106
9	do col 5s '46	106	105¼	105½
91	do 5s '60	104⅝	103	103
79	do 5s '65	103⅝	103	103
6	do 4s '36	103½	102⅞	103½
3	Am WW & El 5s'34	92	92	92
18	Arm Del 5½s '43	72	71⅜	72
5	Arm 4½s '39	79	78⅛	78⅛
1	Asso Oil 6s '35	103⅝	103⅝	103⅝
1	AT&SF cvt 4½s '48	92⅜	92⅜	92⅜
53	do 4s '95	93⅝	93⅛	93⅛
7	do adj 4s st '95	86¼	85⅝	86¼
4	do 4s 1905-'55	80¼	80¼	80¼
7	do Rock Mt 4s '65	84⅞	84½	84⅞
16	AC Line 1st 4s' 52	74	74	74
13	ACL-L&N 4s '52	54	51	51½
9	do 4½s '64	54⅛	53½	53½
2	Atl & Dan 2d 4s '48	14½	14¼	14¼
28	Atl Guf & WI 5s'59	41	40¼	40⅜
1	Atl Refin 5s '37	102½	102½	102½
20	B&O rfg 6s '95	46⅝	43½	45¼
35	do rfg 5s '95	42⅜	39⅝	40½
5	do 5s 2000 D	40	39½	39½
6	do 4½s '33	74	72½	74
8	do 4½s '33 sta	65	64	65
123	do cvt 4½s '60	30¼	28¾	29⅝
1	do gold 4s '48	82¼	82¼	82¼
5	do 4s PL E&WVa'41	73½	73	73
24	do 5s S W '50	67⅛	66	66
7	Bang & Aroo 5s '43	95⅝	95½	95⅝
6	Bell Tel Pa 5sB'48	108⅛	107⅞	108⅛
5	Bene Ind Loan 6s'46	88⅜	88⅜	88⅜
9	Beth Steel rfg5s'42	86	85½	85½
1	do p m 5s '36	90⅝	90⅝	90⅝
10	Bing & B 6½s '50	8	8	8
4	Boston&Me 5s '67	69½	69	69
3	do 5s '55	69½	69	69
3	Bklyn Ed 5s '49 A	107	106½	106½
19	do 5s '52 E	106½	106⅝	106½
46	Bklyn M Trans 6s'68	93⅝	91	91
38	Bklyn Un El 1st5s'50	84	83⅝	84
15	BklynUGas1st 5s'45	110½	109⅝	110¼
2	do 5s '50	102⅝	102⅝	102⅝
28	do 5s '57	106⅝	106	106
10	Buf R&P 4½s '57	42½	41½	41½
2	Bush Term 5s '55	21	20	21
5	Cal Gas & El 5s '37	106⅛	106	106
13	Cal Pack 5s '40	65	64⅝	64⅝
1	Cal Pet 5½s '38	91½	91½	91½
20	Can NatRy 4½s '51	82⅛	81⅝	82
7	do 4½s '56	82½	82⅛	82¼
10	do 4½s '57	82⅜	81	81
3	do 4½s '68	82	81	81
8	do 4⅜s '55	84¼	83¼	83¼
9	do 5s '69 Jul	86⅛	86	86
18	do 5s '69 Oct	87	85⅝	86¼
15	Can Nor 7s '40	99½	98⅝	98⅝
3	do deb 6½s '46	98	97½	97½
5	do 4½s '35	96½	96½	96¼
22	Can Pac 5s '44	82⅜	82⅜	82⅜
10	do 5s '54	71½	70¼	70¼
5	do 4½s '46	66	65½	66
6	do 4½s '60	64½	64	64½
35	do 4s perp	57½	56½	57½
3	Cen Br Un Pac 4s'48	33½	33½	33½
1	Cen Dist Tel 5s '43	106⅝	106⅝	106⅝
3	Cen of Ga 5s '59 C	4⅞	4½	4½
2	do con 5s '45	11½	11½	11½
5	Cen Hud Gas 5s '57	106	106	106
2	Cen Ill E & G 5s '51	69⅝	69⅝	69⅝
3	Cen Pac 5s '60	59	58⅜	58⅜
59	do 1st gtd 4s '49	79½	77½	78⅝
3	CRR&BCo ofGa 5s'37	29½	28	28
12	Cen R R N J 5s '87	95	94½	94½
3	Certain-teed 5½s '48	35½	35	35
65	Chesap Corp 5s '47	70⅛	68	68¼
7	C & Ohio con 5s '39	105	104	104
2	do gen 4½s '92	101	101	101
8	do rfg 4½s '95 B	90⅛	88⅝	88⅝
2	do 2nd 4s '89 R&A	86½	86½	86½
6	do Craig V 5s '40	97	91	97
7	CB&Q rfg 5s '71 A	92	87	87
6	do 4½s '77	85¼	85	85
18	do gen 4s '58	90⅝	90	90
1	4s Ill '49	97⅛	97⅛	97⅛
18	Chi & E Ill 5s '51	10	9⅝	9⅝
6	Chic Gt West 4s '59	32	31	31
11	C M & S P 4½s '89C	48	47⅜	48
20	do gen 4s '89 A	47	45⅞	47
27	CM&SPP 5s '75	17⅛	16¼	16¼
10	do adj 5s 2000	4⅝	4½	4½
6	Chi & N W 6½s '36	49	49	49
2	do rfg 5s 2037	18½	18¼	18¼
6	do gen 5s '87	44⅝	44⅛	44⅛
43	do cv 4¾ '49	11¼	10⅜	10⅜
9	do 4½s 2037	17⅝	17⅜	17⅝
3	do 4½s 2037 C	17⅝	17⅜	17⅜
1	do 4s '87	39¾	39⅛	39⅛
12	C R I & P 4½s '52A	24½	22	22½
30	do cvt 4½s '60	12½	11⅛	11⅛
5	do gen 4s '88	63⅝	63⅝	63⅝
23	do rfg 4s '34	24¼	22¼	22¼
4	Chic StL & NO 5s'51	78	78	78
1	Chi Un Sta 6½s'63C	113	113	113
1	do 5s '63 B	105⅝	105⅝	105⅝
1	do 5s 1944	100⅜	100⅜	100⅜
16	do 4½s '63 A	100¼	100	100¼
2	Ch & W Ind 5½s'62	72½	72½	72½
2	do 4s '52	69	69	69
6	Childs Co 5s '43	38	37⅝	38
87	Chile Cop 5s '47	41½	39	39⅞
17	Cinn Gas & El 4s '68	99	98	98
2	CinUTerm 5s 2020B	103¼	103¼	103¼
2	do 5s '57 C	102½	102½	102½
3	CCC & StL 5s '63 D	52¼	50⅛	50⅛
33	do 4½s '77 E	45⅛	45	45⅛
7	Clev UnTerm 5½s'72	69⅛	68⅞	69⅛
9	do 4½s '77 C	62	60¼	60¼
1	Colon Oil 6s '38	36½	36½	36½
1	Col Indus 5s '34	26	26	26
1	Col & So 1st 4½s '35	82⅝	82⅝	82⅝
6	C'lmbiaG-E 5s'52May	82¼	81	81
5	do 5s 1961	82⅝	82	82
1	Colu RyP&L5½s'42	104¼	104¼	104¼
7	Coml Credit 6s '34	101	100⅞	101
10	do 5½s '35	100	99⅞	99⅞
1	Com Inv Tr 5½s '49	103⅝	103⅝	103⅝
1	Com Coal 5s '50	77	77	77
35	Con Gas NY 5½s'45	105¼	105⅛	105⅛
5	do 5s '57	102¼	100⅞	100⅞
74	do 4½s '51	100	98⅝	98⅝
1	Consum Pow 5s '52	105	105	105
1	Cuba NorRys 5½s'42	18⅝	18⅞	18⅞
16	Cub Cane Prod 6s'50	1	1	1
14	Del & Hud rfg 4s'43	79	77½	78½
10	Del P & L 4½s '71	101½	101¼	101¼
2	D G&E 1st rfg 5s'51	97	97	97
1	do 5s stp '51	95	95	95
6	D & R G 4½s '36	34½	34	34
18	do 4s '36	33	32	32
8	do West 5s '55	12	11½	12
7	Det Ed 5s '49 A	99	99	99
19	do 5s '52	99	97⅞	97⅞
27	do 4½s '61 D	94½	93½	93½
19	Dodge Bros deb 6s'40	81½	80¼	81½
2	Donner Stl rfg 7s '42	60	60	60
23	Duque Lt 4½s'67 A	104⅝	104⅝	104⅝
1	East Cub Sug 7½s'37	2	2½	2½
12	Ed Il Brklyn 4s '39	102⅝	102⅝	102⅝
66	Erie rf 5s '67	27	25	26
103	do rf 5s '75	27	25	25½
16	do gen lien 4s '96	48½	47¼	47¼
1	Fisk Rub 8s '41	50	50	50
20	Fonda J&G 4½s '82	3	2½	2½
1	Gannett 6s '43	78	78	78
2	Gen Bak 5½s '40	101½	101½	101½
3	Gen Petrol 5s '40	103¼	103¼	103¼
5	Gen Pub Sv 5½s '39	85¼	85¼	85¼
2	Gen Stl Cast 5½s '49	46	45¼	45¼
2	Goodr B F 6½s '47	70½	70½	70½
10	do 6s '45	39⅝	39⅛	39¼
8	Goodyr T&R 5s '57	78	77½	77½
2	Goth Silk H 6s '36	79	79	79
9	Gr Tk R Can 7s '40	99⅝	99	99
15	do 6s '36	97	96	97
34	Gt Nor Ry 7s '36 A	54⅛	52⅛	53⅛
2	do 5½s '52 B	45	45	45
9	do 4½s '76 D	41	40⅛	40⅛
2	do 4½s '77 E	41	41	41
1	do 1st 4½s '61	76	76	76
4	Gulf Sta Stl 5½s '42	45⅛	45	45
1	Hoe & Co 6½s '34	13½	13½	13½
1	Hous Oil Tex 5½s'40	46½	46½	46½
13	Hud Coal 5s '62 A	33	32¼	33
7	Hud&M rfg 5s '57 A	85⅛	85	85⅛
9	do adj inc 5s '57	52	51	51½
15	Hum O&R 5s '37	103⅝	103¼	103¼
32	Ill Bell Tel 5s '56	106⅛	106	106
6	Ill Cen 6½s '36	70¼	70¼	70½
25	do 4⅜s '66	35	34	35
10	do rfg 4s '55	56	54⅝	54⅝
5	do col tr 4s '52	61	61	61
1	do Litch 3s '51	58	58	58
22	IC&C SL&NO 5s'63A	47½	45½	45½
9	do 4½s '63 C	43⅝	43	43⅝
2	Inland St 4½s '81 B	80	79⅛	79⅛
7	Interb R Tran 7s '32	65	64⅛	64⅛
23	do 6s '32	18⅛	17	17
75	do rfg 5s '66	57½	53½	54⅛
2	Interlake Iron 5s '51	40½	40½	40⅝
5	Int Cement 5s '48	58	56⅛	57
2	Int Gt Nor adj 6s'52	4	4	4
2	do 5s '56 B	19⅝	19⅝	19⅝
8	Int Hydro El 6s '44	33⅜	33⅛	33⅛
5	Int Mer Mar 6s '41	34⅝	34⅛	34½
4	Int Paper rfg 6s'55A	12	11⅛	12
3	do cvt 5s '47 A	47	46	47
2	Int Rys C Am 6s '41	44⅛	44⅛	44⅛
48	Int T&T cvt 4½s'39	31	29	30
24	do deb 4½s '52	27⅛	25⅛	25¼
46	do deb 5s '55	29	27	27⅛
1	Invest Eq 5s '47 A	85	85	85
5	do 5s '48 B xw	84⅛	84⅛	84⅛
7	KCFtS&M 4s '36	52	52	52
1	do 4s '36 ctfs	48	48	48
9	KC P&L 4½s '61	103	102⅛	103
15	KC South 5s '50	53	51⅝	53
2	do 3s '50	56⅝	56½	56½
47	KC Term 4s '60	92⅝	91	91
3	Kas G&E 4½s '80	89	89	89
4	Kendall 5½s '48 A	62	62	62
1	Kings C ELP 5s '37	108	108	108
3	Kings Co Elev 4s '49	76⅝	75¼	75¼
1	Kresge Found 6s '36	56	56	56
2	Lac Gas 5½s '53	63	63	63
1	do 5½s '60 D	63	63	63
6	do 5s '34	94⅛	92	92
4	LS&MS 3½s '97	81⅛	81	81½
1	Lehi Val 5s 2003	40	40	40
3	do con 4s 2003	31⅛	31	31
8	Liggett&M 7s '44	123	122⅛	123
5	do 5s '51	108⅛	108	108
5	Loew's Inc 6s '41	66⅛	66⅛	66⅛
6	Long Isl deb 5s '37	96⅛	95⅞	96⅛
4	do gen 4s '38	98⅝	98⅝	98⅝
31	do rfg 4s '49	91⅛	90	90½
1	Lorillard 7s '44	108⅝	108⅝	108⅝
2	do 5s '51	91⅛	91⅛	91⅛
5	L & A 5s '69	27	26	27
2	Lou Gas&El 5s '52	105	104½	104½
6	L & N 5½s 2003	75	75	75
18	do 5s 2003 B	73⅝	73	73
7	do rfg 4½s 2003	70⅝	70	70
23	do unified 4s '40	89	87	87
4	Mahon C RR 5s'34	101¼	101¼	101¼
47	Manhat Ry 4s '90	36	32½	32½
1	Market St Ry 7s '40	66	66	66

No. Thous.	Issue	High.	Low.	Close.
5	McCrory St 5½s '41	31⅝	31⅝	31⅝
5	McKess&R 5½s '50	34½	33½	33½
2	Met Ed 5s '53	98	98	98
3	do 4½s '68	86	85⅝	85⅝
9	Midv Stl cvt 5s '36	89½	89½	89½
1	Mil ER&L 1st 5s'61B	77	77	77
4	do 5s '71	76¼	76	76
3	MSP&SSM 5s '38	18	18	18
1	do 5½s '78	53½	53¼	53¼
8	do gtd 5s '38	37½	35¼	35¼
8	do con 4s '38	37	36⅛	36⅛
3	M-K-T adj 5s '67	40	39	39
14	do 1st 4s '90	82⅝	82½	82⅝
5	do 4s '62 B	63⅛	63⅛	63⅛
26	Mo Pac cvt 5½s '49	8⅛	7⅞	7⅞
4	do rfg 5s '65 A	23	22½	22½
62	do 5s '77 F	22½	21⅛	21⅛
2	do 5s '78 G	22	22	22
33	do gen 4s '75	9⅝	9	9½
6	do 5s '80 H	22¼	21⅝	21⅝
10	do 1st 5s '81	22½	22	22
7	Mob & O 4½s '77	5	5	5
2	Mont P rfg 5s '43A	82¼	80½	82¼
2	Mor & Es 3½s 2000	77⅛	77⅛	77¼
42	Nat Dairy 5¼s '48	81	80⅛	80½
10	Nat R Mex 4s '51asd	1⅜	1⅜	1⅜
11	Nat Steel 5s '56	78⅛	77⅞	78
5	N Eng T&T 5s '52	108	107½	107½
6	do 4½s '61 B	104⅝	104⅝	104⅝
2	NJ P&L 4½s '60	91⅝	91⅝	91⅝
3	NO Pub Sv 5s '52 A	57	57	57
1	do 5s '55 B	57½	57⅛	57⅛
2	NO Term 4s '53	51	51	51
2	NOT&M 5s '54 B	20⅛	20⅛	20⅛
1	NYB&MB 5s '35	100	100	100
41	NYC deb 6s '35	55⅝	54¼	54¼
53	do r&i 5s 2013	46⅛	44	44
7	do con 4s '98	63⅛	63	63
31	NYC&HR 4½s 2013A	43	41½	41½
27	do deb 4s '34	66⅛	66⅛	66⅛
19	do 4½s 2013	42	41½	41½
14	do rfg 3½s '97	78⅛	76	76
20	NYC L S 3½s '98	68⅛	66⅛	66⅛
3	do Mi Cen 3½s '98	66⅛	66	66
20	NYC&StL 6s '35	10⅛	9⅞	10
16	do 5½s '74 A	18	17	17
15	do 4½s '78 C	18	14	14½
3	NY Conn Rys 4½s'53	95	95	95
10	NY Dock 5s '38	31	31	31
10	NY Ed rfg 6½s '41	113⅛	113	113
6	do 5s '51 C	106⅛	106⅛	106⅛
9	do 5s '44 B	107	106⅛	106⅛
3	NY&E 3dext4½s'33	100⅛	100⅛	100⅛
3	NY GEH&P 4s '49	102⅝	102⅝	102⅝
2	NYNHH cv deb6s'48	76⅛	76⅛	76⅛
2	do col tr 6s '40	77	76⅛	76⅛
11	do 1st&rfg 4½s '67	59⅝	58½	59
1	do deb 4s '56	56	56	56
19	NYO&W rfg 4s '92	59	58⅛	59
8	do gen 4s '55	48⅛	48	48
13	NY Ry inc 6s '65	1	⅞	⅞
2	NY&R G rfg6s'51A	105⅛	105⅛	105⅛
2	NY Steam 6s '47	107⅛	107	107
2	do 5s '56	102⅝	101½	101½
2	do 5s '51	102	102	102
1	NYS&W gen 5s '40	18	18	18
39	NY Tel gen 4½s'39	105⅛	105	105
1	NY Trap Rk 6s '46	52	52	52
14	NYW&B 4½s '46	43	42	42
10	Niag Shrs 5½s '50	69⅛	69	69
10	NL&O Pw 5s '55 A	104⅛	104⅛	104⅛
3	N&W con 4s '96	99	99	99
12	do div 4s '44	100⅛	100⅛	100⅛
12	N Am Co 5s '61	81⅛	80	80
2	N Am Ed 5½s '63	80	80	80
2	do 5s '57 A	79⅛	79	79
17	do 5s '69 C	75	75	75
1	N Ohio T&L 6s'47A	103	103	103
21	N Pac 6s 2047 B	74	72¼	73
1	do 5s 2047 C	67⅛	67⅛	67⅛
1	do 5s 2047 D	67	67	67
3	do pr lien 4s '97	85⅛	85⅛	85⅛
12	do gen 3s 2047	57⅛	57⅛	57⅛
1	N Sta Pw 6s '41 B	105⅛	105⅛	105⅛
9	do 5s '41 A	102½	102	102
3	Ogden&L Ch 4s '48	46	45⅛	45⅛
1	Ohio Pub S 7½s '46	103	103	103
2	do 7s '47	100⅛	100⅛	100⅛
4	Ont P N Falls 5s'43	97	97	97
1	Ont Tran 5s '45	93	93	93
1	Ore R&N con 4s '46	94⅛	94⅛	94⅛
5	Ore Sh L con 5s '46	104⅛	104⅛	104⅛
6	Ore-W RR&N 4s '61	85⅛	85	85
2	Owens Ill G 5s '39	101⅛	101⅛	101⅛
24	Pac G&E 5s '42	105⅛	105	105
1	Pac Pub Sv 5s '36	85	85	85
5	PacT&T 5s '37	106⅛	106	106
1	do rfg 5s '52	107	107	107
15	Pan Am P 6s '40	31	30	31
1	ParamtBdy 5½s '51	35	35	35
4	Para F Las 6s '47	9	9	9
19	Para Pub 5½s '50	10⅛	10	10⅛
1	Pathe Ex 7s '37	52⅛	52⅛	52⅛
27	PenP&L 4½s '81	91	90⅛	90⅛
22	PenRR 6½s '36	102⅛	102	102⅛
27	do gen 5s '68	94⅛	93	94
1	do 5s '64	86⅛	86⅛	86⅛
11	do 4⅛s '63	85⅛	84	84
11	do gen 4½s '65	85⅛	84	84
2	do gen 4½s '81	81⅛	81⅛	81⅛
62	do 4½s '70D	69⅛	67⅛	68⅛
1	do 4s '48	98	98	98
15	PGL&CChi 5s '47	105	103	103
3	PereMarq 5s '56	41½	41⅛	41⅛
5	do 4½s '80	33	33	33
2	PhilB&W 4s '43	100	100	100
3	do 4½s '77C	88	88	88
9	Phila Co 5s '67	84⅛	84	84
8	PhilElec 4½s '67	104⅛	103⅛	103½
29	do 4s '71	98⅛	98⅛	98⅛
9	PhilReadC&I 6s '49	39	38	38⅛
1	do 5s '73	58⅛	58⅛	58⅛
10	PhilPet 5¼s '39	71	70½	71
1	PillsFlM 6s '43	103⅛	103⅛	103⅛
11	PCC&StL gen 5s'70A	91	91	91
1	do 5s '75B	90	90	90
2	do 4½s J '64	98⅛	98⅛	98⅛

No. Thous.	Issue	High.	Low.	Close.
1	PortldGE 5s '35	100	100	100
28	do 4½s '60	61⅝	59	59
1	PortoRAT 6s '42	25	25	25
15	PostalT&C 5s '53	23½	23	23
1	PressedSCar 5s '33	41	41	41
5	PubSE&G 4½s '67	103⅝	103⅝	103⅝
2	do 4½s '70	104	104	104
31	do 4s '71	98⅝	98⅝	98⅝
1	Pure Oil 5½s '37	76	76	76
2	PurityBak 5s '48	62	62	62
7	Readg gen 4½s '97A	88½	88	88
9	RemRand 5½s '47	54½	54	54
18	RichfieldOil 6s '44	24⅝	24	24½
3	do 6s '44A ctf	24	24	24
3	RioGrW col tr 4s '49	37	37	37
2	RochG&E 5½s '48	105⅝	105½	105½
16	do 5s '62E	102⅝	102¼	102¼
6	RIArk&L 4½s '34	20½	20	20
1	Rutland 1st 4½s '41	46	46	46
1	StJ&GI 1st 4s '47	85½	85½	85½
1	StJosRLH&P 5s '37	90	90	90
46	StLIM&S 4s R&G '33	48	46	47½
4	StLP&NW 5s '48	42	39½	39½
26	StLSF 4½s '78	9¼	8⅞	8⅞
2	do ctfs stpd	9	9	9
6	do 4s '50 A	12⅝	12¼	12½
2	do 4s '50 A ctfs	12⅛	11⅞	11⅞
4	StLSW 5s '90	21½	21½	21½
1	StP&KCSL 4½s '41	36⅝	36⅝	36⅝
11	StPM&M 6s '33	96¼	96	96¼
33	do 4½s '33	95⅝	95¼	95¼
20	do 4s '33	95½	95	95½
15	StPaulUD 5s '72	99⅝	99	99
1	SA&APass 1st 4s '43	60½	60½	60½
2	SanAntPS 6s '52	87½	87½	87½
5	SavFla&W 6s '34	96⅝	96⅝	96⅝
5	SeabAL con 6s '45	3¼	3	3
10	do 6s '45 ctf	2⅝	2⅛	2⅛
14	do rfg 4s '59	2	1⅞	1⅞
8	ShellPL 5s '52	77	77	77
9	ShellUn 5s '47	74⅝	74	74½
23	do 5s '49 ww	75	73	73⅝
2	ShubertThe 6s '42	⅝	⅝	⅝
5	Sierra&SFPw 5s '49	101½	101	101
30	SincOil col 7s '37	99	98⅝	99
26	do 6½s '38	96⅛	95½	96⅛
2	SoBellT&T 5s '41	104	104	104
12	SouPac 4½s '68	47½	46	46
35	do 4½s '81	46⅝	43½	43½
46	do 4½s '69 ww	46½	44	44
19	do rfg 4s '55	74	72½	72½
16	do 4½s OreL '77	68	66½	66½
5	do SFrTer 4s '50	84	83⅝	84
3	SouthRy 6½s '56	25⅝	24	24
5	do gen 6s '56	22	21⅝	21⅝
15	do con 5s '94	60⅝	60⅝	60⅝
22	do gen 4s '56	20⅝	19½	19½
16	do 4s M&O '38	32	31	31
23	SWBellTel 5s '54	106½	106	106
14	StOilNJ deb 5s '46	104⅝	104⅝	104⅝
29	StOilNY 4½s '51	99⅝	99½	99⅝
12	Stevens Hotel 6s '45	13⅝	13½	13⅝
29	Studebaker 6s '42	36	34⅝	34⅝
2	TenCop&Ch 6s '44B	52	52	52
1	TenElPw rf 6s '47A	89⅝	89⅝	89⅝
1	TRRAStL rf 4s '53	83¼	83¼	83¼
1	TexarkFS 5½s'50A	65	65	65
40	TexCorp 5s cv '44	87½	86⅝	86⅝
13	Texa&Pac 5s '79C	53	52⅛	53
10	ThirdAv adj 5s '60	25¼	24⅝	24⅝
132	TobProdNJ 6½s 2022	99	96	96
1	TruaxTCoal 6½s '43	23½	23⅛	23⅛
13	UnElL&P 5½s '54	104½	104	104¼
15	do 5s '57	102⅝	102¼	102¼
19	UnionOilCal 6s '42	104⅛	103⅝	103⅝
1	do 5s '45 ww	83	83	83
10	UnPac 1st 5s 2008	104	103⅝	103⅝
31	do 1st 4s '47	100⅛	99⅝	100
24	do gold 4s '68	82¼	80	80
6	do rfg 4s 2008	90	90	90
1	UnitBisAm 6s '42	98⅛	98⅛	98⅛
22	UnitDrug 5s '53	61	59	61
39	USRub 5s '47	38⅝	35	37
21	UtahP&L 5s '44	70	69⅛	70
10	UtilP&L 5½s '47	26½	25	25
19	do 5s '59 ww	22⅛	21	21
32	Vanadium 5s '41	48	46⅛	46⅛
5	VaEl&P 5½s '42	103⅝	103⅝	103⅝
2	VaRy&Pw 5s '34	102	102	102
16	VirginiaRy 5s '62	95½	95	95⅝
5	Va&SW con 5s '58	43	43	43
6	WabashRR 1st 5s '39	60⅛	60⅛	60⅛
6	do 5s '80 D	7⅛	6⅞	7
3	do 5s '76B	6⅞	6⅞	6⅞
1	WabTol&C 4s '41	43	43	43
10	Walworth 6s '45	16	15	15
1	WarnerBrP 6s '39	15⅛	15⅛	15⅛
1	WarnCo 6s '44 xw	20⅛	20⅛	20⅛
1	WarnQuin 6s '39	19	19	19
5	WarnerSug 7s '41	105⅛	105⅛	105⅛
2	WestPenP 5s '46A	106⅛	106⅛	106⅛
13	do 5s '56G	107	106½	106½
36	West El 5s '44	99⅝	97½	97½
4	WestMd 5½s '77A	64	64	64
8	do 4s '52	63	62⅝	62⅝
2	WNY&Pa 1st 5s '37	102⅛	102⅛	102⅛
1	WestPac 1st 5s '46	27	27	27
2	WestUn 6½s '36	59⅛	59⅛	59⅛
2	do col tr 5s '38	67	67	67
5	do 5s '51	48⅛	47⅛	47½
1	do 4½s '50	50	50	50
6	do 5s '60	48	46	46
4	West Shore 4s 2361	77	76⅛	76⅛
1	Wh&LE con 4s '49	78	78	78
2	do 4½s '53B	46	46	46
9	WillysOv 6½s '33	63	50	50
14	Wilson&Co 1st 6s '41	89⅝	89⅝	89⅝
2	WisCen gen 4s '49	13	12½	12½
6	YngstnS&T 5s '78	55⅝	55	55
10	do 5s '70B	55⅛	55	55

FOREIGN.

No. thou.	Issue	High.	Low.	Close.
9	AbitibiP&P 5s '53	14½	13½	14
2	AdriaticEl 7s '52	96	96	96
3	AgriBankCol 6s '47	29	29	29
3	Akershus 5s '63	65¾	65¼	65¼
3	AlpMontStl Es '55	59	59	59
3	Antioquia 7s '45A	9½	9½	9½
1	do 7s '45B	9¼	9¼	9¼
5	do 7s '45D	9¼	9¼	9¼
3	do 1st 7s '57	8⅜	8	8
39	Argentine 6s '57 A	41⅞	41	41
9	do 6s '58B	41½	41	41⅝
5	do 6s sf '59 Jun	42	41½	42
65	do sf 6s '59 Oct	41⅝	41	41¼
4	do sf 6s '60 May	42	41⅝	41¾
18	do 6s '60 Sept	41⅝	41	41¼
5	do 6s '60 Oct	41	41	41
2	do 6s '61 Feb	41⅞	41⅞	41⅞
10	do 6s '61 May	41	41	41
18	do 5s '45	52⅛	52	52
61	Australia 5s '55	75⅛	74½	75¼
16	do 5s '57	75⅝	74⅝	75½
19	do 4½s '56	72	71¼	72
20	Austria gtd 7s '43	92⅛	92	92¼
4	do 7s '57	62	61½	61½
11	BatavianPet 4½s '42	91	91	91
3	Bavaria 6½s '45	57½	55	55
18	Belgium 7s '55	106⅛	105¼	106
14	do 7s '56	103⅞	103⅝	103⅞
6	do 6½s '49	101	100½	101
11	do 6s '55	97	96	97
1	BerlinCity 6½s '50	45¼	45¼	45½
6	do 6s '58	41⅝	41⅝	41⅝
2	BerlCityEl 6½s '51	59⅞	59⅝	59⅞
2	do 6½s '59	58	57	58
3	do 6s '55	53	52⅝	53
12	BerlElEl 6½s '56	50¼	49⅝	50
8	Bolivia 8s '47	5⅝	5¼	5½
3	do 7s '58	5¼	5	5
2	do 7s '69	5	5	5
3	Bordeaux 6s '34	104	103½	104
1	Brazil 8s '41	21¼	21¼	21¼
19	do 6½s '25-'57	21¼	20½	20½
8	do 6½s '27-'57	21	21	21
1	do C Ry El 7s '52	18¼	18¼	18¼
6	Breda Ern 7s '54	75¼	75¼	75¼
1	Brisbane 5s '57	67	67	67
116	British 5½s '37	106¼	106	106¼
17	Budapest 6s '27-'62	28	27½	27⅞
14	Buenas A 6½s '55	37⅛	37⅛	37⅜
14	do 6s '61	19⅝	18⅝	19¼
11	do Prov 6½s '61	20½	19¼	19⅝
3	Bulgaria 7s '67	20½	20	20
1	Caldas 7½s '46	14	14	14
56	Canada 5s '52	97½	97	97
17	do 4½s '36	97¼	97	97¼
49	do 4s '60	81¼	80¼	80¼
1	CaucaVal 7½s '46	10⅛	10⅛	10⅛
5	ChileMBk 6½s '57	10½	10⅛	10½
10	do 6s '61	9⅞	9⅝	9⅞
3	do 6s '62	9½	9½	9½
5	Chile 7s '42	8⅝	8¼	8⅝
37	do 6s '60	8¼	8	8
5	do 6s '61 Jan	8	8	8
6	do 6s '61	8¼	8	8
2	do 6s '63	8	8	8
7	ChileanMun 7s '60	6¼	6	6
6	ChinGovRy 5s '51	13⅝	12	12
17	Colom 6s '61 Jan	34⅜	33⅝	33⅞
21	do 6s '61 Oct	34⅜	33⅛	33⅜
8	Copenhag 5s '52	63½	63	63
5	Copenhag 4½s '53	61	60	60
2	Cordoba City 7s '57	15	15	15
1	do 7s '37	26	26	26
9	Cordoba Pv 7s '42	30	30	30
1	Costa Rica 7s '51	26¼	26¼	26¼
5	Cuba 5½s '53	73⅝	73⅝	73⅝
31	do 5½s '45	38¼	37⅞	38
1	do 5s [1904] '44	89	89	89
5	do 5s [1914] '49 A	91⅝	91⅝	91⅝
1	Cundinam 6½s '59	13⅝	13⅝	13⅝
8	Czecho 8s '52	98	97	98
62	Denmark 6s '42	83½	81¼	81¼
3	do 5½s '55	77¼	77⅛	77⅛
36	do 4½s '62	65¼	64	64
5	DeutsBk6s '32 ctf stp	83	82½	82½
4	Dom 1st 4½s '26-'40	41	41	41
1	Dresd sf 7s '45	61	61	61
12	DukePrPow 6s '66	51⅛	50⅝	51
8	D E Ind sfg 6s '62	98⅞	98	98⅞
15	do 6s '47	98⅝	97⅛	97⅞
7	ElPowGer 6½s '50	57	57	57
5	do 6½s '53	54	54	54
1	Fiat 7s '46	93⅝	93⅝	93⅝
35	Finland 7s '50	68¼	68⅛	68⅛
3	do 6½s '56	62	61⅞	62
1	do 6s '45	62¼	62¼	62¼
2	Fin M L 6½s '54 B	55⅝	55⅝	55⅝
4	Frankfort 6½s '53	36	35½	35½
38	French 7½s '41	124½	124⅛	124½
6	Gelsenkirch 6s '34	66⅝	66⅛	66⅛
9	GerCAgr Bk 7s '50	61	59¾	61
29	do 6s '38 April	65	64	64½
16	do 6s '60 Jul	54½	53	54
38	do 6s '60 Oct	53¼	52½	53½
12	do 6½s '58	44¼	43½	43½
141	GerGov Intl 5½s '65	55½	54	54⅝
124	Ger Rep 7s '49	78⅜	77⅞	78½
4	Ger Gen El 6s '48	42¼	41½	41½
3	Good Hope 7s '45	57	54⅝	54⅝
1	Graz 8s '54	56½	56½	56½
4	GtConElPJap 7s '44	40¼	39⅝	39½
13	do 6½s '50	35	35	35
1	Greek 6s '68	18	18	18
2	Hamburg St 6s '46	46	46	46
1	Harp Min 6s '49 ww	6	6	6
5	Heidelbg 7½s '50	41	40⅝	40⅝
3	Helsingfors 6½s '60	58	58	58
4	HungLMtg7½s '61 B	28⅞	28⅞	28⅞
8	Hung Munic 7½s '45	19½	19⅝	19⅝
2	Ilseder Steel 6s '48	46⅛	46⅛	46⅛
1	Irish Free St 5s '60	77	77	77
4	ItalCrCons 7s '37 A	100	99⅝	100
7	Ital Pub Util 7s '52	92⅛	91⅛	91½
15	Italy 7s '51	99	98⅝	99
57	Japan 6½s '54	53⅞	52⅝	53
43	do 5½s '65	41⅛	41	41⅝
2	Jugoslav Bk 7s '57	19½	19⅝	19⅝
6	Karstadt 6s '43	35	34¼	35
2	Kreug&T 5s '59 ctf	11	11	11
5	Leipzig sfg 7s '47	57⅛	57⅛	57⅛
5	Lombard El 7s '52	88⅛	88⅛	88⅛
3	LAusHEPw 6½s '44	52	52	52
7	Lyons 6s '34	103⅝	103⅝	103⅝
1	Marseilles 6s '34	103⅝	103⅝	103⅝
1	Medell Mun 6½s '54	10	10	10
9	Met Wat 5½s '50	73½	72½	73
2	Mex sf 5s asst '45	4⅛	4⅛	4⅛
10	do 10 gld 4s asst '45	3⅝	3⅝	3⅝
3	Milan City 6½s '52	88	87½	87½
6	Minas Ger 6½s '58	21¼	21	21
1	do 6½s '59	21	21	21
13	MontM&A 7s '37 xw	96¼	95¾	96¼
3	Montevideo 7s '52	20	20	20
7	N Sou Wales 5s '57	75	74½	75
3	do 5s '58	74⅞	74⅞	74⅞
3	N Ger Lloyd 6s '47	48⅝	48⅝	48⅝
12	Norway 6s '52	86⅛	86⅛	86⅛
7	do 6s '44	89	89	89
2	do 6s '43	89	88⅝	88⅝
1	do 5½s '65	81	81	81
6	do 5s '63	81	80	80
10	NorwHydEl 5½s '57	69⅛	69⅛	69⅛
3	Nuremberg 6s '52	43⅛	43	43⅝
4	Ori Dev Ltd 6s '53	42	41½	41½
5	do 5½s '58	37½	37½	37½
14	Oslo City 6s '55	86½	85½	85½
1	OsloG&EWks 5s '63	72	72	72
5	Par-Ori RR 5½s '68	101½	101	101
1	Pernambuco 7s '47	8⅛	8⅛	8⅛
2	Peru 7s '59	8	8	8
9	do 1st 6s '60	6⅛	5⅝	5⅝
7	do 2d 6s '61	5⅛	5⅝	5⅝
2	Poland 8s '50	66⅝	66⅝	66⅝
17	do 7s '47	56⅛	56⅛	56⅛
10	do 6s '40	57⅛	57	57
2	Prague 7½s '52	92⅛	92	92
13	Prussia 6s '52	48⅞	48	48⅝
26	do 6½s '51	52	49¼	49¼
2	Queensld 6s '47	84	84	84
6	Rhinelbe 7s '46	51⅞	51⅞	51⅞
2	Rhine-Main 7s '50	64⅝	64⅝	64⅝
23	Rhine Westph 6s '52	59¼	57⅝	58
15	Rhine West 6s '53	56	55	56
14	do 6s '55 ww	55½	54¼	55½
1	Rima Steel 7s '55	39¼	39¼	39¼
5	Rio de Jan 6½s '53	10½	10½	10½
6	RioGr do Sul 8s '46	17	16	16
33	do 6s '68	12⅞	11	11⅜
12	Rome 6½s '52	90	89⅝	89⅝
12	Royal Dutch 4s '45	85½	85	85½
3	Rumania Inst 7s '59	36⅜	36⅜	36⅜
4	Sao Paulo St 7s '40	54⅛	53⅞	53⅞
20	do 6s '68	10¼	9⅝	9⅝
13	Sax Pub Wks 7s '45	59	57	59
9	Serbs Cts Slov 8s '62	19⅝	19	19⅝
7	do 7s '62	18⅛	18⅛	18⅛
5	ShinyetsuEl 6½s '52	34⅛	34⅛	34⅛
20	Siemens&Hal 7s '35	89⅝	89⅝	89⅝
19	do 6½s '51	74⅛	72	74⅛
4	Silesia El 6½s '46	47⅛	47	47
6	Silesia Prov 7s '58	43	43	43
4	Siles Ld Assn 6s '47	42	42	42
3	Soissons 6s '36	106⅞	106⅞	106⅞
29	Sweden 5½s '54	96⅞	96	96
2	Swiss 5½s '46	104⅝	104⅛	104⅝
13	Sydney 5½s '55	73	72½	73
5	TohoElPow 7s '55	47½	46⅛	46⅛
3	Tokio City 5½s '61	41	40¼	41
1	do 5s '52	33⅛	33⅛	33⅛
115	Tokio El Lt 6s '53	37¼	36⅝	37
1	Tolima Dep 7s '47	11	11	11
1	Trondhjem 5½s '57	68¼	68¼	68¼
1	TyrolHyElPw 7s '52	59	59	59
9	UjigawaElPw 7s '45	40½	39⅝	40½
4	UnStlWks 6½s '51 A	46	46	46
2	do 6½s '51 C	46¼	46¼	46¼
1	Uruguay 8s '46	35¼	35¼	35¼
17	do 6s '60	24½	22	22
1	do 6s '64	23	23	23
5	VenetPrM Bk 7s '52	97⅞	97⅞	97⅞
6	Vienna City 6s '52	64	63⅞	63⅞
3	Warsaw City 7s '58	39⅝	39	39⅝
19	WestphUElPw 6s '53	43	41⅝	43
4	Wurttemb El 7s '56	60¼	57	57
16	Yokohama 6s '61	46	45	46

CHICAGO STOCKS

Thursday, February 16.

Shares sold today.................16,000 Total sales 1933 to date........ 624,000

Year ago ....41,000 Total sales 1932 to date........2,736,000

Prev. High.	1933 Low.	Div. yld. pct.	Bid.	Asked.	Description. div. rate, $s—	Sales.	High.	Low.	Close.	Net chge.
.27	21⅛	7.7	25⅝	26½	Abbot Lab [2]	100	26	26	26	....
5⅝	3⅜	...	3⅝	3¾	Asbestos Mfg	50	3⅝	3⅝	3⅝	....
1½	⅝	...	⅝	1	Assoc Tel Util	150	⅞	⅞	⅞	....
2	1⅜	...	1⅝	4	Do A pfd	10	2	2	2	+ ½
11½	8⅝	...	8¼	8½	Bendix Av	250	8½	8⅝	8⅝	— ⅛
2	1½	...	2	3	Binks Mfg	10	2	2	2	....
9⅝	7¼	...	7¼	7½	Borg-Warner	550	7⅜	7¼	7¼	— ⅛
7	4⅝	...	5¼	6	Bruce E L	100	5½	5½	5½	— ⅜
33¼	24	23.1	26½	27	Cen Ill Pub Svc pfd [6]	20	26½	26½	26½	— ½
½	⅛	...	⅛	...	Cen Pub Util	200	¼	¼	¼	....
2	1	...	1¼	1⅜	Cen & So West	150	1⅜	1¼	1¼	— ¼
10½	6	...	5	7	Do pfd	10	6	6	6	— 1
1⅞	1	...	1¼	1⅜	Chi Corp	1,400	1¼	1⅛	1¼	— ⅛
18⅝	15	6.3	16	16½	Do pfd [1]	450	16¼	16	16	— ⅛
6¼	3⅝	...	4	4¼	Chi N W	450	4¼	4	4	— ¼
8¼	6⅝	14.3	7½	8¼	Chi Yell Cab [1]	250	7½	7	7½	+ ¾
3⅛	2¼	...	2¼	2⅜	Cities Serv	1,100	2⅝	2¼	2⅜	....
82	69	7.2	68½	69	Com'with Edis [5]	600	70½	69	69	— 1⅝
¼	⅛	...	...	...	Consumers	100	¼	¼	¼	....
1¼	1	...	1¼	4½	Construct Mat pfd	50	1¼	1¼	1¼	+ ⅛
7⅛	5⅝	1.7	5⅝	5⅝	Cord Corp [10g]	700	5⅝	5⅝	5⅝	— ⅛
4½	3	...	2⅝	3½	Crane Co	100	3	3	3	— ⅝
10⅛	4⅛	...	6⅝	9⅝	De Mets pfnce	10	6⅛	6⅛	6⅛	....
5⅛	3½	25.0	3½	4½	Elec Household [1]	100	4	4	4	+ ½
⅝	⅛	...	⅝	⅝	Gt Lakes Airc	2,050	⅝	⅜	⅜	....
8⅝	7½	12.5	7½	7⅝	Gt Lakes Dredge [1]	100	7⅝	7⅝	7⅝	+ ¼
10	10	20.0	...	...	Ind Pneu Tool [2]	10	10	10	10	....
12	10⅛	10.0	10⅛	11	Lynch Corp [1]	350	11	10⅛	10⅛	— ¾
1⅜	1⅜	...	1⅝	2	Manh Dearborn	550	4⅜	4½	4⅜	....
6¼	4⅜	...	4½	4¾	Marshall Field	400	4⅝	4⅜	4⅜	— ....
3⅝	2¼	...	2¼	2½	Mickelberry's Fd [.60]	150	2½	2¼	2¼	— ¼
¼	...	...	⅛	¼	Mid West Util	500	⅛	⅛	⅛	....
5⅛	3⅜	...	4	4¾	Nor Am L & P	50	4	4	4	....
8⅝	6⅞	8.6	6⅞	7⅛	Nor'west Bancorp [.60]	100	7	6⅞	6⅞	— ⅛
5⅛	3	...	3	7½	No West Ut 7% pfd	50	3⅜	3⅜	3⅜	+ ⅛
85	78	7.4	80⅛	82	Pub Ser 6% pfd [6]	20	81	80⅞	81	+ ⅝
84⅛	75	5.3	74⅜	76½	Quaker Oats [4]	140	77	75	75	— 3
⅝	⅜	...	⅛	⅝	Railroad Sh	100	½	½	½	....
⅝	⅛	...	...	⅝	Seab Util	100	⅛	⅛	⅛	— ....
22	16	...	16	16⅝	Sears Roebuck	350	16¼	16	16	— ⅜
51⅛	47⅛	14.9	45½	47½	So West G & E pfd [7]	20	47½	47½	47½	— 2½
5⅛	3⅝	...	4	5	Storkline Furn pfd	50	4⅛	4⅛	4⅛	+ ⅛
8⅝	7	...	7⅝	7⅞	Swift & Co	850	7⅝	7⅛	7⅛	— ¼
17⅛	14	14.3	14⅛	14½	Swift Intl [2]	550	14⅛	14⅛	14⅛	— ⅝
⅛	⅜	...	...	⅜	20 Wacker Drive pfd	20	⅜	⅜	⅜	....
106⅛	102⅜	6.7	104	...	U S Gyps pfd [7]	50	104½	104½	104½	— 2½
9⅛	8	...	7⅝	8	U S Rad & Tel	50	8	8	8	....
1	1	...	⅛	1⅛	Util P & L n-vot	50	1	1	1	....
1⅛	1	...	⅛	1	Util & Ind	100	1	1	1	....
3⅛	2⅛	...	2½	3⅛	Do pfd	100	2⅝	2⅝	2⅝	— ⅝
14⅛	12⅛	7.7	12⅛	13	Walgreen [1]	200	13⅛	13⅛	13⅛	....
10	5	2.0	5	5⅛	Wis Bank Shrs new [.10]	350	5⅛	5	5	— ½

g—Paid so far this year.

BONDS.

Prev. High.	1933 Low.	Sales.	Issue—	High.	Low.	Close.	Net chge.
54	49½	$2,000	Chic City Rys 5s '27 ctf	50	50	50	— 2
19	19	4,000	Union Elev R R 5s '45	19	19	19	+ 2½

CHICAGO CURB EXCHANGE STOCKS

	Sales.	High.	Low.	Close.	Prev. close
CampaGM Inc.	100	2⅝	2⅝	2⅝	2⅝
CorpTrSh ac s	400	1.49	1.48	1.48	1.53
Div Shrs Inc.	115	.95	.95	.95	1.02
InternatUtil B	200	1	⅞	⅞	1
NiagHudP NS.	100	11⅛	11⅛	11⅛	12⅛
N A Tr Sh '55	200	1.60	1.60	1.60	1.59
Do '56	200	1.62	1.60	1.60	1.58
Std Oil Ind	23	20⅝	20⅝	20⅝	21⅛

Total sales, 1,300 shares.

CHICAGO BOARD OF TRADE STOCKS

	Sales.	High.	Low.	Close.	Prev. close.
Arm of Ill A	100	1⅜	1⅜	1⅜	1⅜
El Bd & Shr	1,685	14⅝	13⅝	14⅛	14⅝
Gen Am Tank	700	16⅛	16⅛	16⅛	17⅜
Nat Bellas H	100	⅞	⅞	⅞	1
Stand Oil Ind	1,400	20⅝	20⅛	20⅝	20⅞

Total shares, 3,985.

BONDS.

Sales in thous.		High.	Low.	Close.	Prev. close.
26	Bd Tr Safe Dep	39	39	39	38

SO. PACIFIC R. R. REPORTS '32 LOSS OF NINE MILLIONS

Its Bus Line Increases Profit in Year.

In a preliminary statement issued last night the Southern Pacific company reported that 1932 operations, including solely controlled affiliated companies, resulted in a net loss of $9,470,000. This compares with net income of $3,881,000 in the preceding year.

The size of the deficit is attributed by Hale Holden, chairman, in his letter to stockholders, to the "serious decrease in activity in all lines of business, and the resulting intensified competition with steamship lines, motor trucks and other forms of transportation."

Operating Revenues Off.

Operating revenues of the Southern Pacific lines were $56,045,000, a decrease of 28 per cent from 1931. Despite large reductions in operating expenses, taxes and equipment, rents and an increase in nonoperating income, operations resulted in a loss of $5,779,631 after payment of bond interest and other charges, Mr. Holden said. Including the loss of the solely controlled affiliates the final deficit was boosted to $9,470,000.

The decline in passenger revenue was greater than in income from freight. Passenger revenues fell 34 per cent to $21,900,000, while freight revenues dropped 28 per cent to $105,998,000.

Nonoperating income increased 19 per cent to $20,636,000. This was due principally, Mr. Holden pointed out, to the payment of a special dividend by the Pacific Fruit Express company, of whose capital stock Southern Pacific owns 50 per cent.

Bus Lines Net Gains.

Pacific Greyhound corporation, one of the largest motor bus operators on the west coast, owned by Southern Pacific, showed an increase in net income, Mr. Holden said. Total net revenue of the bus company was $412,960.

The company abandoned 69 miles of branch steam lines which had become unprofitable, according to Mr. Holden.

"While expenditures for all purposes have been greatly curtailed, in view of the reduction in earnings, the service and the facilities of the properties are being maintained in condition to handle the company's business safely and satisfactory," he concludes.

WILLYS DEALER SURE COMPANY WILL COME BACK

The business of P. C. Gartley, Inc., middle western distributors of Willys-Overland company cars, is not affected by the naming of receivers for the auto firm, P. C. Gartley, president of the distributing firm, said yesterday. The receivership action, he asserted, was designed to continue operations of the automobile company.

"The fact that the two leading officials of the company were made receivers is sufficient evidence that the court felt the management was capitable and able to continue operations. The court order gives the receivers broad powers to operate the plants."

Dispatches from New York last night said that John N. Willys had arrived there yesterday, and was understood to be negotiating for financial backing to support a program of reorganization for the company.

Caught between declining automotive sales and vanishing working capital, this one time leading automobile firm faces $2,200,000 bond maturity Sept. 1. In addition there are current obligations of $1,500,000, as shown by the bill of complaint.

NEW STIMULANT NEEDED TO HELP COTTON PRICES

A fairly balanced trade developed in cotton futures. Local interests sold moderately, but there was said to be no evidence of farm board offerings, and traders expressed the belief that the market was in a position to advance with any material increase of the trade buying.

Futures moved within a range of less than 10 points in all the markets. At the close Chicago was 2 points lower to 3 points higher, and other markets 1 point lower to 2 points higher. Spots were unchanged at all leading points, with New York, 6.05 cents; New Orleans, 5.95 cents; Galveston, 5.90 cents, and Houston, 5.85 cents. Liverpool closed 5 to 6 points net lower. Prices follow:

CHICAGO MARKET.

	High.	Low.	Close.	Prev. close.	Last year.
March	6.00	5.98	5.98	6.00	7.03
May	6.15	6.10	6.13	6.15	7.18
July	6.26	6.23	6.25	6.27	7.36
October	6.45	6.41	6.45	6.43	7.55
December	6.59	6.53	6.57	6.54	....

NEW ORLEANS MARKET.

	High.	Low.	Close.	Prev. close.	Last year.
March	5.92	5.86	5.91	5.93	6.91
May	6.05	5.98	6.05	6.06	7.09
July	6.18	6.11	6.17	6.18	7.24
October	6.38	6.31	6.37	6.37	7.45
December	6.48	6.44	6.48	6.49	7.65
January	6.56	6.54	6.54	6.54	7.71

NEW YORK MARKET.

	High.	Low.	Close.	Prev. close.	Last year.
March	5.96	5.89	5.93	5.95	6.90
May	6.70	6.03	6.07	6.08	7.08
July	6.23	6.15	6.19	6.20	7.24
October	6.42	6.35	6.38	6.39	7.48
December	6.54	6.48	6.51	6.52	7.65
January	6.58	6.55	6.56	6.57	7.73

U. S. TREASURY

[Chicago Tribune Press Service.]

Washington, D. C., Feb. 16.—The following is a statement of the condition of the United States treasury on Feb. 14:

Income to date this year	$1,152,977,669
Income to date last year	1,267,038,659
Decrease	$ 114,060,990
Outgo over income this year	$1,343,817,284
Outgo over income last year	1,574,255,606
Decrease	$ 230,438,322
Balance general fund today	$ 339,990,782
Balance previous day	342,009,405
Decrease	$ 2,018,621

COTTONSEED OIL.

NEW YORK, Feb. 16.—(AP)—COTTONSEED OIL—Bleachable was irregular today with March lower under increased liquidation September, the only other active position, was steadier on covering and local buying, promoted by the firmness of other commodities, sales were 11 contract, or 1,650 barrels. Bleachable spot closed 3.55c; March, 3.70c; May, 3.83c; July, 3.94c; September, 4.09c.

NOBLITT-SPARKS.

Noblitt-Sparks Industries, Inc., reported for 1932 net loss of $85,575 after all charges, including depreciation and tooling up expense, occasioned by changes in automobile models, which heretofore has been amortized over several years. The 1931 net loss was $100,334.

NORTH WESTERN ROAD PROMOTES 2 OFFICERS TO VICE PRESIDENTS

Samuel H. Cady was appointed vice president and general counsel and Barret Conway was appointed vice president and secretary of the Chicago and North Western railway, according to an announcement made yesterday by Fred W. Sargent, president.

SAMUEL H. CADY. [U. & U. Photo.]

Mr. Cady succeeds the late R. N. Van Doren. He has been general solicitor of the road since 1925. Mr. Conway, who succeeds the late John D. Caldwell, entered the service of the North Western as a stenographer in 1900. He was made assistant treasurer in 1928.

Two other North Western promotions were those of William F. White, who was made assistant secretary and assistant treasurer, and H. H. Small, who was appointed assistant treasurer.

John C. Pollock, who has been city passenger agent for the Union Pacific railroad in Chicago, has been appointed manager of the North Western-Union Pacific department of tours. He will take over his new duties on March 1 in time to arrange the escorted tours to the west conducted yearly by these roads.

FARMERS FORM GROUP TO PUSH ALCOHOL AS FUEL

Representatives of farm organizations completed the formation of a joint committee in Chicago yesterday to foster a national farm relief project based on the use of farm products in making ethyl alcohol for motor fuel.

The committee, headed by C. V. Gregory, editor of Prairie Farmer, includes officers of the American Farm Bureau federation, Illinois Agricultural association, National Grange, Farmers' Equity union, Farmers' National Grain corporation, and the Indiana and Iowa state farm bureau federations. Dr. Leo M. Christianson of Iowa State college will be technical adviser to the committee.

A statement issued by the chairman last night declared that the farm leaders advocating the domestic allotment relief plan now before congress look upon it as "an emergency measure to reduce production and raise farm prices." This new plan is called "a second and more permanent step in the program" of national farm relief.

The plan would require by law that all gasoline used in motors be diluted with a 10 per cent mixture of grain alcohol. It is asserted that such a law would "create a new market for 680,000,000 bushels of grain a year."

P. LORILLARD CO. EARNINGS EQUAL $2.02 PER SHARE

New York, Feb. 16.—(AP)—A net income for 1932 applicable to common stock of $3,817,894, or $2.02 a share, compared with $4,054,841, or $2.12 a share, in 1931, was reported today by P. Lorillard company. The profits were after setting up reserves to cover price adjustments on stocks in wholesalers' hands at the close of the year.

Current assets were placed at $57,908,510.11 and current liabilities at $2,888,179.72. The assets included $14,907,746.14 cash and $2,040,737.99 of United States bonds.

During the year the company purchased 13,500 shares of its preferred stock at $1,259,115. It is the plan to retire them. In 1932 the company also purchased and canceled $1,067,700 face value of its 7 per cent bonds and $2,337,000 face value of its 5 per cent bonds, thereby reducing its funded debt to an aggregate of $16,428,450 and its fixed charges by $191,589 a year.

DETROIT BONDS CONTINUE RALLY; DEFAULT DENIED

[Chicago Tribune Press Service.]

New York, Feb. 16.—Prices of bonds of the city of Detroit made further recoveries today, long term issues being quoted at 57 bid, 60 asked.

Although, because of the banking holiday in Michigan, the city was unable to transfer sufficient funds to meet payments on bonded debt service on Wednesday, bankers here received advices today quoting city officials as saying that no default existed. The Detroit common council met today and took no action on interest payments, putting it over until the regular meeting next Tuesday, "when the matter could be considered more intelligently."

BRACH & SONS CUT EXPENSES, MAKE A PROFIT

E. J. Brach & Sons, candy manufacturers, by drastic reductions in expenses was able to show a net profit of $2,569 on 1932 operations, according to the annual report. The profit is equivalent to slightly more than 1 cent a share on the 184,387 shares outstanding. This compares with net profit of $152,286, or 76 cents a share in 1931.

The company ended the year with current assets of $2,165,000 and current liabilities of $105,706.

Lincoln's Birthday Causes Slump in Bank Clearings

New York, Feb. 16.—(AP)—Partly as a result of Lincoln's birthday, bank clearings fell sharply in the last week For the five day period R. G. Dun & Co. report clearings for all leading cities totaled $3,517,620,000, a decline of 25.1 per cent below the same week last year. February clearings to date, with Detroit omitted except for the first week of the month, have declined substantially from the January figures.

Tax Warrants
BOUGHT AND SOLD
F. M. Zeiler & Co.
Members Chicago Stock Exchange
Rookery Bldg. Central 5387

WESTERN ROADS FIGHT CHANGING LIVE STOCK RATE

Sale In Transit Privilege Again Argued.

The effort of cities west of the Missouri river to obtain sale in transit privileges in the handling of live stock —similar to those now held in Denver—was resisted by the western railroads yesterday in the live stock rate hearing now being conducted before Examiner William A. Disque of the interstate commerce commission at the Hotel Sherman.

George A. Hoffelder, assistant general freight agent for the Burlington road, asserted that general extension of these privileges throughout the Missouri river district would seriously impair the revenues of the western roads. Discussing the evidence being heard, Mr. Hoffelder said:

"This record contains much testimony as to the alleged benefits that will accrue to the producers of live stock by reason of broadened transit privileges to include change of ownership, sorting, consolidation, etc. We, too, are sympathetic with the economic condition in which agriculture is placed at the present time.

Says Roads Aid Farmers.

"Perhaps there is no other industrial activity that contributes aid to agricultural communities and states as do the railroads. For example, during the 12 months period of 1932: For every dollar earned by the Burlington with which it can pay bond interest on a modest funded debt, it was necessary for the Burlington to earn 85 cents for taxes accruing to local, municipal and state governments.

"The Burlington has been considered one of the so-called strong lines in the west. In 1932 its net railway operating income barely covered the interest charges on a very low, unmatured funded debt."

The railroads contend that losses resulting from general sale in transit privileges would arise in this way. Under the present rate structure, local rates are paid on shipments of live stock from producing centers to a market and also on shipments from this market to final destination. If the privileges sought were granted, through rates would be paid from the producing center to ultimate destination despite a halt in the journey and sale by the original producer to another party while the shipment is en route.

Seek Parity with Denver.

Missouri river cities contend that a good deal of the live stock now being sold by producers through Denver should properly be handled by them and that if Denver is given privileges, they should have them, too.

Denver has had the through rate privilege for many years. It was given on the basis that it is the natural collecting place for live stock raised in the far west and is really not a general market.

JAPAN REOPENS STOCK MARKETS; PRICES RECOVER

TOKIO, Feb. 16.—(AP)—The stock exchange, which closed yesterday afternoon because of a slump in prices resulting from the strained relations between Japan and the league of nations, recovered strongly today. Exchanges in Osaka and Magoya also closed yesterday, recovered similarly.

Most of yesterday's losses were wiped out. The market's blue ribbon stock, Kanegafuchi Spinning company, closed at 189 yen today, 23 yen above yesterday's closing. [The yen is equivalent to about 21 cents.]

CORPORATION EARNINGS

CITIES SERVICE.

Company reported earnings for January at $834,474, after preferred dividends but before reserves. This compares with $1,922,920 for the same month a year ago, and with $1,180,507 for last December.

For the twelve months ended Jan. 31, earnings available for common dividends and reserves aggregated $11,949,858, as against $15,460,326 for the preceding twelve months.

YELLOW TRUCK AND COACH.

Yellow Truck and Coach Manufacturing company and subsidiaries reported net loss for 1932 of $3,787,051 after depreciation and taxes as compared with net loss of $2,762,335 in the previous year.

BOWER ROLLER BEARING.

Company reported 1932 net profit of $159,157 after charges and federal taxes, equal to 67 cents a share. This compares with $231,190, or 96 cents a share, in 1931.

VAN RAALTE.

Report of company and subsidiaries for 1932 shows a net loss of $1,115,639 after depreciation, reserve for silk commitment, market losses, etc., as against net income in 1931 of $16,506.

GENERAL REALTY.

Report of General Realty and Utilities corporation and subsidiaries, exclusive of Lefcourt Realty corporation, for 1932, shows a net loss of $535,031 after charges and taxes but before giving effect to reduction as a result of appraisal of Dec. 31, or to net loss from disposition of real estate investments charged against surplus account. In 1931 there was a profit of $1,246,776 on the same basis.

METRO-GOLDWYN.

Metro-Goldwyn Pictures corporation's net profit for the twelve weeks ended Nov. 24, 1932, amounted to $93,911, after expenses and federal taxes, as contrasted with $434,060 for the twelve weeks ended Nov. 20, 1931.

NEW YORK SHIPBUILDING.

Report of corporation and subsidiaries for 1932 shows net profit of $1,328,191 after charges and taxes, equal after preferred dividends and under participating provisions of the shares to $2.22 a share on the participating stock and $2.22 a share on the outstanding founders stock. This compares with $1,205,159, or $1.84 a share, on the participating stock and $1.93 on the founders stock. Unfilled business carried into this year amounted to $8,510,165, as against $19,710,000 a year earlier.

GOTHAM SILK HOSIERY.

Gotham Silk Hosiery, Inc., and subsidiaries show net operating loss for 1932 of $143,771 after taxes, depreciation and interest, but before special profit and loss credit of $60,355. Including such credits, net loss was $83,416. For 1931 there was net operating income of $90,370 after taxes, charges and write-down of inventories. Including profit and loss credits of $97,319, total profit was $187,689, but after setting up reserves of $606,866 against silk commitments and for sundry investments, there was a net loss of $419,177.

ARTLOOM.

Corporation reported for 1932 net loss of $255,414 after taxes and charges, as against net loss of $395,246 in the previous year.

CHECKING AND SAVINGS ACCOUNTS INVITED
DREXEL STATE BANK
of Chicago
Cottage Grove Ave. and Oakwood Blvd.

Finance

Chicago Daily Tribune

THE WORLD'S GREATEST NEWSPAPER

Commerce

FRIDAY, FEBRUARY 17, 1933. *** 25

FARMER NEARS LOAN AID, BUT RAILROAD CAN'T

Plan to Help Frisco Feared Beaten.

BY HOWARD WOOD.

Like so many of the farmers whose lands abut its tracks, the St. Louis-San Francisco railroad has been striving valiantly to win a moratorium on its heavy debts; but, unlike many of the farmers, the "Frisco" does not seem to be making headway.

Little hope is entertained in informed quarters that the plan for adjusting the capital structure of the Frisco can be consummated unless congress makes some revision in the bankruptcy laws facilitating voluntary corporate reorganization, it was learned yesterday.

JAMES M. KURN. [A. P. Photo.]

The moratorium plan proposed last fall has not yet been officially abandoned, but it is believed that with lack of support for the plan by large institutional holders there is not much likelihood that sufficient assent will be received to insure its success. Chief among these big bondholders are several important eastern banks and insurance companies.

Foreclosure to Be Asked.

Meanwhile in St. Louis yesterday attorneys for trustees under a prior lien bond issue of the Frisco filed notice in the federal court of their intention to seek foreclosure on the property.

The Frisco was placed in receivership Nov. 1, 1932. At the same time a plan of financial readjustment was declared operative. The idea back of this plan was that current income of the railroad was abnormally low and represented the minimum level and that income could be expected to rise to a normal level within ten years.

The readjustment plan provides for deferring cash interest payments for five years from July 1, 1932, on the prior lien and consolidated mortgage bonds. In lieu of cash payments interest certificates would be issued, part fixed and part contingent.

Other provisions include a capital stock revision with a stock bonus to bondholders to compensate for interest concessions.

The reorganization committee is still accepting deposits and some 70 per cent of the affected security holders are reported to have indicated assent to the proposed readjustment. The time for deposit has been extended from Feb. 15 to March 31.

Doubt Success of Plan.

In banking circles, however, it is believed that a voluntary reorganization plan of this kind can hardly be consummated under existing laws unless about 85 per cent of the affected security holders consent to its terms. Under the present circumstances there is little likelihood that an additional 15 per cent of deposited bonds can be obtained.

From New York comes word that a group of institutional holders of Frisco bonds have not only ignored the proposed voluntary readjustment plan but in certain cases have advised their clients against depositing. This group is reported to include New York Life Insurance company, First National Bank of New York, Mutual Life Insurance company, and Equitable Life Assurance society.

Of this group the First National Bank of New York is understood to have exhibited the greatest opposition to the moratorium plan proposed by the road. From the beginning, it is said, the bank has predicted that the plan could not be consummated and has, accordingly, favored more drastic procedure.

Opposition to the institutional holders is said to be based on their belief that income of the road over the five year period would not reach the amount estimated by proponents of the plan.

Charge Mortgage Defaulted.

The notice filed in federal court in St. Louis yesterday by the attorneys for trustees stated that under the prior lien mortgage there are outstanding $182,445,500 in bonds, of which $17,851,000 will mature in 1936 and the remainder in 1950. The notice stated that the railroad defaulted under the mortgage when James A. Kurn, former president of the Frisco, and John G. Lonsdale, St. Louis banker, were appointed receivers a few months ago and that the bondholders desire to enforce their rights.

The trustees are Central Hanover Bank and Trust company, New York, and Daniel K. Catlin of St. Louis.

Receivers did on Dec. 1, 1932, fail to pay interest due on the company's series B consolidated 6s and a month later prior lien series A and B bonds were in default. The Frisco up to Dec. 1 had borrowed a total of about nine millions from the Reconstruction Finance corporation and the Railroad Credit corporation.

The threatened breakdown of the proposed moratorium plan caused Frisco bonds to decline yesterday on the New York bond market.

Reading Company Earns More in 1932 than in 1931

New York, Feb. 16.—(AP)- The Reading company, operating the railroad of the same name, had net income of $4,228,789 last year, equal to $1.02 a common share, compared with $3,214,928, or 37 cents a share, in 1931.

Big Four R. R. Calls Back to Work Over 30 Trainmen

[Chicago Tribune Press Service.]

Anderson, Ind., Feb. 16.—More than thirty trainmen have been called back to work by the Big Four railroad.

Most Money in People's Hands in U.S. History

(Table of Statistics on page 27.)

[Chicago Tribune Press Service.]

Washington, D. C., Feb. 16.—Foreign gold withdrawals and an increase in money in circulation, which broke through to a new all time record, forced the federal reserve banks last week to continue their repurchase of government securities.

For the second week in succession the reserve banks bought bonds in the open market in an effort to fight off the effect of gold and money movements on the reserves of member banks, but despite the banks' efforts the reserves dropped $183,000,000 last week, the federal reserve board announced.

The $25,000,000 worth of government securities which the reserve banks bought last week forced their total holdings back up to $1,809,000,000. American gold stocks, suffering a loss of $24,000,000 during the week, dropped to $4,511,000,000.

Gold reserves of the reserve system fell $46,966,000 in the week covered by the report or about $23,000,000 more than the monetary gold stocks of the country declined. The larger drop in the system's gold reserves was interpreted as an indication that there had been an increased domestic demand for gold during the week.

Money in Circulation Rises.

Activated by bank disturbances as well as by the normal seasonal trend, total money in circulation set the highest record in history last week, according to the federal reserve board. It advanced $149,000,000 during the week and reached $5,854,000,000. The previous all time high was $5,775,000,000, established in the week ended July 6, 1932.

Of the $149,000,000 rise in circulation, $117,953,000 was met by a rise of federal reserve notes in use. Deposit liabilities of the reserve banks fell $123,907,000, reflecting the drop in member bank reserve balances. The ratio of the system's reserves to its note and deposit liabilities combined went down to 64.3 per cent against 65.3 per cent last week.

Both the gold shipped abroad and the additional money demanded for circulation had to come largely out of the reserves of the member banks. Pledged to a policy of keeping the reserves up, the reserve banks are attempting to nullify the gold and money movements.

On Jan. 4, after carrying $1,851,000,000 worth of governments, the largest amount in their history since Aug. 10, the reserve banks began selling the securities. For three weeks the selling continued and amounted to $88,000,000 before the gold and money trends forced first a cessation and then a reversal of the selling.

Detroit Situation Has Effect.

The statements of the Federal Reserve bank of New York and of local reporting member banks reflected strikingly the repercussions of the Detroit situation. The net demand deposits of New York City reporting member banks were drawn down $172,000,000, their deposits from out of town banks being reduced $119,000,000. Reflecting the transfer out of town of these funds and of the currency sent to commercial customers in Detroit, the gold reserves of the Federal Reserve bank were reduced $126,205,000. The transfer of funds out of town was reflected in the New York Reserve bank's gold holdings because such shifts are settled through the gold settlement fund in Washington.

In connection with the withdrawal of deposits by out of town banks and commercial customers the reporting member banks in New York City sustained a fall of $149,000,000 in their reserve balances, leaving the excess of reserves over requirements only $29,000,000 against $155,000,000 last week and over $350,000,000 several weeks ago.

Despite the demands made upon them, the local reporting member banks showed a net rise of $5,000,000 in their total loans and investments, loans being up $67,000,000 and investments down $62,000,000.

Loans to brokers and dealers held by New York federal reserve member banks for the week ending Feb. 15 were announced by the federal reserve board as $427,000,000, an increase of $5,000,000 from the preceding week.

CARDINAL HELPS MUNDELEIN BANK TO REORGANIZE

Through the efforts of George Cardinal Mundelein a reorganization of the Mundelein (Ill.) State bank, until recently controlled by Samuel Insull, has been effected, it was revealed yesterday.

John Wirtz, cashier of the bank in the new management, said that 367 shares of the bank's 500 shares of capital stock, formerly held by Insull, have been sold to residents of Mundelein. The shares owned by Mr. Insull were given by him to Cardinal Mundelein, Mr. Wirtz said. Mr. Insull received nothing for the shares and the money realized on their sale represents new capital for the bank.

WHAT STOCKS DID

YESTERDAY'S AVERAGES.

	High.	Low.	Last.	Net chge.
25 railroads	21.55	20.51	20.89	—.85
25 industrials	85.92	82.44	83.50	—2.45
50 stocks	53.73	51.47	52.19	—1.65

	High.	Low.	Close.
50 stocks 1 yr. ago	79.45	75.30	75.65
50 stocks 2 yrs. ago	164.93	161.34	162.65

ISSUES TRADED.

	Thurs.	Wed.
Advances	78	185
Declines	361	193
Unchanged	133	135
Total issues	572	513

MARKET LEADERS.

DECLINES.

Al Chem & Dye	1¾	Lorillard pfd	½
Am Can	1	Montgom Ward	⅝
Am Tel & Tel	⅛	N Y Central	⅝
Atch T & S F	2	North Am	⅛
Auburn	½	Penn R R	⅛
Bklyn-Man T	½	South Pac	½
Case	⅝	Std Oil N J	1
Ches & Ohio	⅝	Tex Gulf Sul	5
Chrysler	½	Un Carbide	⅝
Corn Prod	1⅛	Un Pacific	2½
Del Lack & W	1½	Unit Aircraft	½
Du Pont	⅝	Unit Gas Imp	½
Int Harvester	1½	U S Steel	¼
Kennecott	⅝	Willys-Over	⅛
Ligg & My B	½		

ADVANCES.

Con Gas	⅝

WALL ST. GETS JITTERS AGAIN; STOCKS RELAPSE

Selling Rules Until Belated Rally.

BY FRED HARVEY.

[Chicago Tribune Press Service.]

New York, Feb. 16.—Further selling came into the stock market today. Net losses of from a fraction to about two points resulted. Word that plans were in the making for lifting Michigan out of the enforced bank closing mire had a somewhat reassuring effect.

The fact that prices opened lower today made it look like the market had been artificially supported yesterday and this was not reassuring to sentiment. Selling went on rather steadily in every department of the list and until late in the afternoon, when an effort to start a rally brought about mild recoveries, price trends were persistently downward. Volume was substantially heavier at nearly 1,100,000 shares.

Railroad shares bore the brunt of the selling in the earlier hours of trading and the group as a whole registered about the sharpest dip of any department.

Doubt Over Rail Payments.

Uncertainty over some nearby maturities, including those of Frisco and at least one other road of importance, was the particular sore spot in the rail situation.

Various individual weak spots attracted attention. Texas Gulf Sulphur dropped some 5 points on the surprise announcement of its dividend halving —from $2 to $1—to a new low for the year. Selling in the issue was particularly heavy in the early dealings.

Corn Products was under fire from the bear side, due supposedly to the corporation's large holdings of railroad securities.

Preferred Issues Weak.

Preferred shares made a poor showing generally, those of Brooklyn-Manhattan, Bamberger, Firestone, Colgate-Palmolive, and Engineers' Public Service giving up anywhere from 2 to 6 points.

Farm shares were heavy despite the firmness in wheat and the afternoon recovery of cotton.

Overnight news of the Willys-Overland receivership had an unsettling effect on the motor shares in the forenoon, but the group braced up in encouraging fashion toward the last.

There was evidence of considerable support for such leaders as United States Steel, American Telephone, General Motors, and the like.

MARKET SUMMARY

NEW YORK STOCKS — Heavy. Trade dull. Early losses reduced.

CHICAGO STOCKS—Quiet. Changes nominal.

NEW YORK BONDS—Soft. Rails and U. S. governments off.

FOREIGN EXCHANGES — Strong. Gold currencies rally.

WHEAT—Steady to strong. Trade light. Close fractionally higher.

CORN—Lower. Country continues to sell cash grain.

CATTLE — Higher. Up 15 to 25 cents. Top on steers, $7.25; bulk, $4.15 to $5.35; average, $5.00.

HOGS—Lower. Off 5 to 15 cents; 35 to 45 cents under last week's high; top, $3.35; bulk, $3.35 to $3.60; average, $3.50.

COTTON—Quiet. Price range small.

SUGAR—Firm. Active commission buying.

COFFEE — Quiet. Poor spot demand.

PRODUCE—Butter and eggs easy.

Net Operating Income of Railroads for Three Years Compared

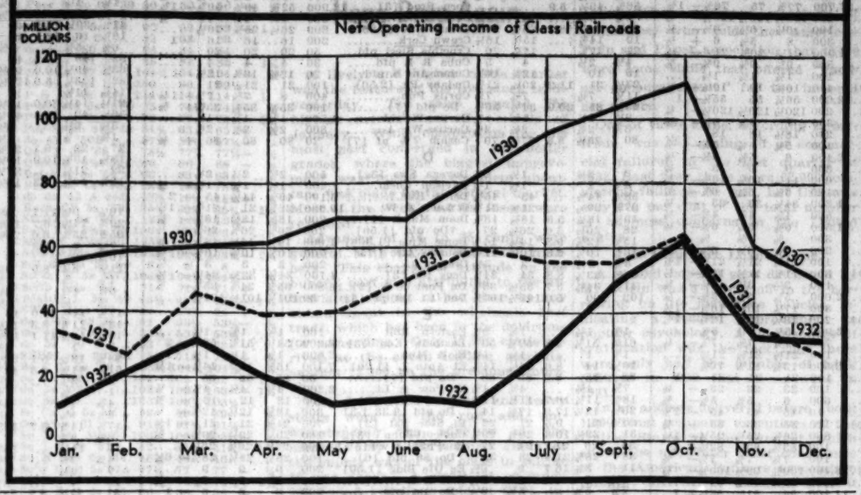

Reveal Insull Firm Dividend Over Earnings

[Chicago Tribune Press Service.]

Washington, D. C., Feb. 16.—[Special.]—Public Service Trust—an Insull company controlled jointly by Insull Utility Investments, Inc., and Corporation Securities company, both of which are in receivership, gave notes in lieu of cash for dividends declared in 1930 and these notes were unpaid when the parent companies went bankrupt, the federal trade commission was told today at its examination of defunct Insull companies.

Carl Depue, examiner for the commission, testified that various items were erroneously included by the company as income and the disallowance of these items would show earnings to be less than dividends paid.

Reported as Income.

Assets of the Public Service Trust, at receivership of its parent companies in April, 1932, were estimated by the auditors for the receivers at $4,500,000 less than the liabilities, approximating $5,500,000, he said.

The examiner asserted that the market value of stock dividends and the entire proceeds from sales of stock rights received in connection with securities owned were reported as income, although the Supreme court has held that stock dividends do not constitute income to the recipient, and only the profit derived from the sale of rights is income.

Dividends Exceed True Surplus.

Disallowing the inclusions of these items, the examiner testified, the income of Public Service Trust, from Jan. 1, 1930, to date of receivership, was overstated by $638,332, representing items erroneously included as income.

Mr. Depue told the commission that the company's true earned surplus was insufficient to cover the dividends paid by it with cash or notes during 1930, and he showed that in this year the true surplus was $438,403, while dividends paid aggregated $466,015.

He testified that the company gave notes for dividends declared in 1930 to the amount of $347,765 and that these notes were given Insull Utility Investments, Inc., in lieu of cash and were unpaid at date of receivership.

Amounts owed included $1,790,000 to the Continental Illinois Bank and Trust company, $1,250,000 to the Peabody Coal company, and $1,522,856 to Insull Utilities Investments, Inc.

Loans advanced to individuals and others, he said, totaled $1,286,909, plus interest of $44,904. All but one of these loans were covered by notes, the exception being an advance of $3,527 to Middle West Utilities company carried as an open account against Ida T. Jorgenson.

Unsecured notes totaled $409,823 Mr. Depue stated, and included $123,000 to Chicago Civic Opera company, $255,000 to the Lake County Land association, and $25,746 to the Wilkinson Process Rubber Sales corporation.

There were also loans to K. L. Ames Jr. aggregating $500,000, which were secured by notes and the stock of the Chicago Post Publishing corporation.

FORD, 'FORCED TO CUT PAY,' STILL BELIEVES IN HIGH WAGE SCALE

New York, Feb. 16.—Henry Ford still believes in high wages and that they must be raised swiftly when business volume picks up, he says in an interview with the editor of the Business Week.

Mr. Ford talked of labor and motor cars, chiefly of wages as the ultimate measure of the consumer market.

"Where else can you sell cars—or anything else—except to wage earners?" he asked. "There aren't enough people of any other kind to support any industry."

He said that he had been forced to lower wages in his own plants, but he was emphatic that the cuts are temporary.

"I've never changed my ideas about wages in the least," he said. "Of course in these times with everything so paralyzed, we finally did have to do something about it, but all we did was make an adjustment that recognized in part the increased value of the dollar. . . . I believe in efficient, well paid men, not in a lot of poorly paid men."

He said he didn't think highly of the spread work idea, that it won't work and "you just have everybody poor under that plan." He believes industry must decentralize further, scatter from huge factories to small units in towns and villages where workers can have a bit of ground and "assurance of sustenence."

He doesn't believe efforts to unionize the automotive industry will succeed and considers that "unions aren't organized by the men, but by groups that want to use the men."

Int. Harvester, Other Firms Cut Dividends

Directors of the International Harvester company yesterday declared a dividend of 15 cents a share on the common stock. Three months ago the company paid 30 cents a share. A total of $1.82½ cents was paid on the stock last year. The old $3.50 annual rate was abandoned in the first quarter of last year. The current dividend will be distributed April 15 to stockholders of record March 20.

Other dividend reductions were announced yesterday by corporations in various lines of industry.

The Southern Colorado Power company placed its preferred stock on a $5 annual basis by the declaration of a quarterly dividend of $1.25 a share, compared with the regular rate of $7.

The American Laundry Machine company voted to pay a 10 cents dividend on its common stock, compared with its previous rate of 30 cents.

The rate on the capital stock of Texas Gulf Sulphur company was halved by directors. A dividend of 25 cents a share, payable March 15 to stock of record March 1, was declared. Stockholders received 50 cents in the last quarter.

The usual quarterly dividends on the $5 preferred and the $6 preferred shares of Electric Bond and Share company were authorized by directors to be paid May 1 to stock of record April 6.

Reserve Acts to Insure Banks Plenty of Cash

[Chicago Tribune Press Service.]

New York, Feb. 16.—A threatened money market squeeze, growing out of the repercussions of the Detroit banking situation, was warded off today by the prompt action of the New York federal reserve bank in pumping federal funds into the market through purchasing United States government securities and reducing its buying rate on bankers' acceptances to about the current market level at one-half of 1 per cent.

The cut in the reserve bank's bill buying rate, which came just in time to avert a general advance in open market discounts, was the first change since June 24, when a buying rate of 1 per cent was established. It meant that for the first time in many months member banks and bill dealers were given assurance that, in a pinch, they could "melt down" their bills at the federal reserve without taking a loss on them. The current open market bill rates are one-half of 1 per cent bid, three-eighths of 1 per cent asked.

Excess Reserves Decline.

The hardening of the money market under the influence of withdrawals of out of town bank and commercial deposits was indicated chiefly in the market for federal reserve funds, that is, balances at the reserve bank available for use as member bank reserves. For some time local member banks have had large excess reserves, but in the last few weeks they have been whittled down. On Wednesday they amounted to only $29,000,000 and by today they would have disappeared entirely but for the action of the reserve bank.

Banks with large excess reserves frequently "sell" a part of their balances to other member banks which are under in their reserves, making a charge for the service.

Until lately what little business was being done in federal funds was at the rate of one-eighth of 1 per cent, but earlier in the week the rate firmed up to one-quarter and three-eighths of 1 per cent. Today it advanced to three-quarters of 1 per cent, and several large banks, which have had a large "overage" until recently.

Reserve Action Averts Rise.

In the bill market large offerings of acceptances have been encountered. The discount rate, which had been at the record low of three-eighths of 1 per cent bid, one-quarter of 1 per cent asked, in the latter part of January and early this month, was raised one-eighth of 1 per cent above this level a week ago when dealers began to meet with increased offerings. Today one or two dealers advanced rates another one-eighth of 1 per cent, but a general rise was averted by the action of the reserve bank.

CHICAGO RATES RAISED.

Rates on bankers' acceptances were increased one-eighth of 1 per cent by Chicago banks yesterday. The increase affects all maturities.

CHARGES RAILS PUT IN CHAINS BY POLITICIANS

Traffic Chief Cites "Silly Laws."

America is suffering "from the poison of the professional politician," asserted E. A. Jack, general traffic manager of the Aluminum Company of America as he sought to diagnose the nation's troubles. Mr. Jack spoke before the Traffic club at the Palmer house yesterday.

"For years," Mr. Jack said, "we have been yielding ourselves to an insidious poison. We have no leadership because we are developing rapidly into a nation of nonthinking, slogan swallowing, ease loving selfcentered peoples. One wonders if our national anthem should not be changed to 'Please Go Way and Let Me Sleep' or 'How Dry I Am.'"

Concerning the railroads, Mr. Jack said:

"Everyone knows that the motor truck is not as economically efficient as the railroad but it is thriving on the rates the railroads have been forced to charge because of the tape worms we have foisted on them through silly legislation. But so completely are we hypnotized by the professional politician that the only remedy we can think of is to pass more 'damfool' laws."

Rails in Straight Jackets.

Mr. Jack said that the country passes laws which create an interstate commerce commission which "digs in, builds up its machine, substitutes its largely empirical ipse dixits for economies and puts the railroads in straight jackets." In addition the country accepts other political expedients which, together with the interstate commerce commission "run up the cost of operating the railroads to such a degree that their economic efficiency is destroyed, and the very modes of transportation which the railroads superseded are now coming back."

Saying that bureaucracy is the champion thought killer and leadership extermination, Mr. Jack said the crying need in the transportation field today is leadership.

Some traffic men, recognizing the fact that it is the bureaucracy made rates that are at the root of truck competition, are trying to meet the situation in a logical way by making

[Continued on page 26, column 2.]

Over $18,000,000 of this issue has been sold

New Issue

$25,000,000

City of New York

4¾% Revenue Bills

Due December 14, 1933

These Revenue Bills represent a direct and unconditional obligation of the City of New York. They are being issued to finance the current requirements of the City in anticipation of the collection of taxes. Real estate taxes for the first half of each fiscal year become payable to the City in May, while taxes for the second half year are collectible in November.

Exempt from all Federal Income Taxes

Tax Free in the State of New York

The Government of the City of New York has instituted a program of economy which has not only ensured a substantial reduction in 1933 tax bills, but has, moreover, greatly strengthened the fiscal position of the City. These important achievements already stand to the credit of the City Government:

1. The budget for 1932 authorized expenditures of $631,366,297. The revised budget for 1933 has been cut down to $518,427,972; a reduction of $112,938,325, or 17.9%.
2. In 1932, the basic tax rate on each $100 of assessed valuation was $2.59. The Department of Taxes and Assessments has estimated that the basic rate for 1933 will be approximately $2.40 per $100, indicating a reduction of 7.33%, notwithstanding the fact that the assessed valuation of real property has been reduced from $19,616,934,929 for 1932 to $18,463,010,858 for 1933, a reduction of $1,153,924,071, or 5.88%.

The fiscal policy evidenced by these budget and assessment figures for 1933 has received immediate and impressive recognition in the response made by leading institutions and private investors to this offering of Revenue Bills.

We recommend these Revenue Bills for Investment

Price to yield 4.25%

(Accrued interest to be added)

Chase Harris Forbes Corporation — **The National City Company**

February 17, 1933. Statements in this advertisement, while not guaranteed, are based upon information which we regard as accurate and reliable.

Sun Life Assurance Company of Canada

INCORPORATED 1865 — HEAD OFFICE - MONTREAL

STATEMENT *for* 1932

TOTAL ASSURANCES IN FORCE, December 31, 1932	$2,928,952,000
This large amount, the accumulating estates of nearly a million Sun Life policyholders, will become payable to them or their dependants during this generation—a stabilizing factor of great social and economic value.	
NEW ASSURANCES PAID FOR	284,098,000
TOTAL INCOME	161,407,000
TOTAL DISBURSEMENTS	148,026,000
EXCESS OF INCOME OVER DISBURSEMENTS	13,381,000
PAYMENTS TO POLICYHOLDERS AND BENEFICIARIES:	
During the year 1932	108,527,000
Since Organization	702,712,000
ASSETS	611,436,000
Bonds: government, municipal, public utility and others; stocks: preferred and common; loans on mortgages; real estate; loans on Company policies; cash in banks, and other assets.	
LIABILITIES	597,241,000
Almost nine-tenths of this sum represents the policy reserve—the amount set aside to guarantee all policy payments as they become due.	
PAID-UP CAPITAL ($2,000,000) and balance at credit of shareholders' account	$3,416,000
RESERVE for depreciation in mortgages and real estate	4,781,000
SURPLUS	5,998,000
	$14,195,000

The valuation of assets has been carried out on the bases prescribed by the Insurance Department of the Dominion of Canada; also on the basis prescribed by the National Convention of Insurance Commissioners of the United States, and the Superintendents of Insurance of the Provinces of Canada.

Policy reserves have been valued by the full net level premium method, on bases more exacting than those required by the Insurance Act of the Dominion of Canada.

According to the form of report and the basis prescribed for the valuation of securities by the National Convention of Insurance Commissioners of the United States, the assurances in force, paid for basis, are $2,912,469,000; the assets, $609,623,000; the liabilities, $596,310,000; capital and balance of shareholders' account, reserve and surplus, $13,313,000.

Sun Life policyholders number nearly a million.

Assurances in force have increased since 1929 by $465,000,000.

Assets have increased, during the same period, by $43,000,000.

Applications for new assurances were received by the Company during 1932 at an average rate of more than $1,000,000 for every working day.

During 1932 the Company paid to policyholders and beneficiaries more than $360,000 for every working day.

Income from renewal premiums was the largest ever received by the Company in a single year.

Cash in repayment or reduction of policy loans exceeded in amount that of any previous year.

Revivals of lapsed policies were in excess of those of any previous year, with one exception.

The net amount of policy proceeds left with the Company at interest was substantially increased.

SUN LIFE ASSURANCE COMPANY OF CANADA

Douglas J. Scott, *Manager Chicago Branch*

SEVENTH FLOOR, ONE NORTH LA SALLE STREET, CHICAGO TELEPHONE: FRANKLIN 2390

WHEAT RALLIES AT CLOSE AFTER STEADY SESSION

Selling in May Future Is Well Absorbed.

WHEAT PRICES IN GOLD

Wheat prices in world's markets reduced to United States funds at rates of exchange when they closed.

	Thurs.	Wed.
Chicago, May	47⅝c	47⅝c
Winnipeg, May	49⅝c	49¼c
Do o. 2 Manitoba	37⅛c	36⅞c
Liverpool, March	43⅜c	43⅜c
Do May	48⅛c	48⅛c
Do o. 2 Manitoba	53⅝c	53⅝c
Do Argentine	50⅝c	50⅝c
Buenos Aires, May	36⅛c	36¼c
Rotterdam, March	42⅝c	42⅝c

BY CHARLES MICHAELS.

Wheat market showed a decided disposition to break away from the action of the stock market yesterday. At no time were prices more than a fraction below the finish of the previous day, and it took but relatively little buying to bring about a rally of ½ to ⅝ cents from the inside figures and make the close at the top. Net gains were ⅛ to ¼ cents for the day, which the trade regarded as an excellent showing in view of the depressing news. May closed at 47⅝ to 47⅞ cents; July, 48⅛ to 48⅜ cents, and September, 49½ cents.

What surprised the trade was the manner in which the persistent selling of May wheat, generally attributed to either the farm board or hedging sales against cash grain turned over to mills by the Red Cross, was absorbed.

Winnipeg Leads Advance.

Strength in Winnipeg had considerable influence on local sentiment. Near exhaustion of native supplies of wheat in Europe was indicated in cables, and this view received partial confirmation during the day in the way of an aggressive foreign demand for Canadian cash wheat. Sales were estimated at 1,250,000 to 1,500,000 bushels, largely via Vancouver, and included a full cargo to the orient. In the last few days it is estimated around 4,000,000 bushels have been sold in all positions. Removal of hedges against the sales abroad strengthened Winnipeg, and it closed ⅝ cents higher in Canadian funds.

Mills were again after cash wheat at Chicago, and shipping sales aggregated 133,000 bushels, hedges being removed against the bulk of the business in the last few minutes of trading. Mills were credited with having bought.

Corn Futures Lower.

September corn equaled to the lowest level of the season yesterday, and the nearby futures dropped to within ⅛ cent of the previous low due to scattered selling. The country again showed a disposition to sell to arrive despite the low price, with local handlers booking 110,000 bushels for deferred shipment. Futures finished ⅛ to ¼ cents lower, with May at 25⅝ cents after selling at 25¼ cents. July was 27 cents, and September 28⅝ cents at the last.

Oats were ⅛ cent lower for the day with May closing at 16⅞ cents. The latter was the only future traded in. Rye was unchanged to ⅝ cents higher, with May closing at 34⅛ cents, while July was 33⅝ cents. May barley was nominally unchanged at 27½ cents.

NEW YORK STOCK TRANSACTIONS

Thursday, February 16.
Shares sold today 1,079,872
Year ago 1,682,115

Thursday, February 16.
Total sales 1933 to date......29,990,778
Total sales 1932 to date......57,381,120

[The figures in brackets after name of stock are the present dividend rate.]

Prev. 1933 High.	Low.	Div. yld. pct.	Bid.	Asked.	Description. div. rate, $s—	Sales.	High.	Low.	Close.	Net chge.
					A					
5½	4	...	4	4¼	Adams Exp	2,300	4¼	4	4 –	⅛
15⅝	10	20.0	10¼	10⅝	Adams-Mills [2]	100	10⅛	10⅛	10⅛+	⅛
10⅛	6⅝	...	7½	7⅝	Addressog	100	7⅝	7⅝	7⅝	....
10⅛	9	16.0	9⅜	9⅝	Affiliat Pr [1.60]	400	9⅝	9⅝	9⅝–	⅛
64⅝	54⅝	5.5	55	55½	Air Reduc [3]	4,900	56½	54⅝	55½–	1⅝
13⅝	11⅛	5.0	12¼	12½	Alaska Jun [.60]	4,100	12½	12	12 –	½
1⅝	1	...	1⅛	1¼	Alleghany	700	1¼	1⅛	1¼+	⅛
2⅝	2	...	1⅝	2	Do pfd xw	100	2	2	2 –	⅛
3⅛	2	...	2	2⅛	Do pfd $30 ww	100	2	2	2 –	⅛
89⅝	75	7.8	76⅝	76⅞	Al Chem & D [6]	27,700	77⅝	75	76⅝–	1⅝
121⅛	118⅝	5.8	120⅛	121⅝	Do pfd [7]	100	120⅛	120⅛	120⅛–	⅛
9	6⅛	...	6½	6⅝	Allis-Ch Mfg	100	6½	6½	6½–	⅛
6⅝	5⅝	...	5⅝	6	Alpha P Cem	300	6	5⅝	6 +	⅛
22	20	9.5	20⅝	21	Amerada [2]	1,900	21½	20⅝	21 –	¼
12½	9⅝	...	9½	10	Am Bank Note	500	9⅝	9⅝	9⅝–	⅝
1¼	1	...	1⅛	1½	Am Beet Sug	100	1¼	1¼	1¼	....
12	10	6.0	10	10¼	Am Brake Sh [.60]	400	10¼	10	10¼+	¼
62⅝	54	7.3	55⅛	55⅝	Am Can [4]	12,600	56¼	55	55½–	1
128⅝	120½	5.8	120	126	Do pfd [7]	200	120⅛	120⅛	120⅛–	⅛
5⅛	6⅛	...	6½	7	Am Car & Fdy	300	7	6⅝	6⅝–	½
22⅝	18	...	18	18⅝	Am Coml Alco	200	18⅛	18	18	....
10⅝	5⅝	...	5⅝	5⅝	Am Europ	100	5⅝	5⅝	5⅝–	⅛
8⅛	5⅛	...	5⅝	6	Am & For Pow	2,400	6	5⅝	5⅝–	⅛
12	7⅝	...	8½	9½	Do $6 pfd	300	9	9	9 –	⅛
14⅝	9⅝	...	10½	11½	Do $7 pfd	600	11¼	10⅛	10⅝–	⅛
9⅛	6⅝	...	6⅝	7½	Do 2d pfd	100	6⅝	6⅝	6⅝–	⅛
39⅛	33	12.7	32⅝	33⅛	Am H P [4.20]	1,200	34⅛	33	33 –	⅛
6½	4⅛	...	4⅛	5⅛	Am Ice	500	4⅛	4⅜	4⅝–	⅛
8⅝	6⅛	...	6⅛	6⅜	Am Internat	1,500	6⅝	6⅝	6⅝–	⅛
⅝	⅝	...	⅝	½	Am-La Fra & F	300	⅝	⅝	⅝	....
8⅛	5⅝	...	6⅛	6⅝	Am Loco	200	6⅝	6⅛	6½–	⅛
23¼	17⅝	...	20⅛	21⅛	Do pfd	100	21⅛	21⅛	21⅛–	1⅛
13⅛	11⅛	7.3	11⅛	11½	Am M & F [.80]	300	11⅝	11⅛	11⅛–	½
5⅛	3⅝	...	3⅛	4	Am Metal	100	3⅛	3½	3½–	⅛
9⅛	5⅝	...	5⅝	5⅝	Am Pow & Lt	2,000	5⅛	5⅝	5⅝–	⅛
24⅛	16⅛	17.7	16½	17⅛	Do $6 pfd [3]	300	17⅛	16⅝	16⅝–	1½
21⅛	12½	20.8	13⅛	14½	Do $5 pfd [2.50]	200	13⅛	12⅛	12½–	1⅝
7⅝	5⅛	...	5⅝	5⅝	Am Rad Std San	2,900	5⅝	5½	5⅝	....
10⅝	7½	...	7⅝	7⅝	Am Roll Mill	700	7⅝	7⅝	7⅝–	⅛
22⅝	20⅝	14.3	21⅛	22	Am Saf Raz [3]	100	21⅛	21⅛	21⅛	....
14⅛	11⅝	...	12¼	12⅜	Am Smelt & R	2,500	12⅝	11⅝	12⅜	....
35⅛	31	...	31	32½	Do pfd	100	31	31	31 –	1
27	20⅝	...	23	26	Do 2d pfd	100	23	23	23 –	½
7⅝	5⅝	...	5⅝	6¼	Am Steel Fdrs	600	6	5⅝	5⅝–	⅝
56	40	11.1	40	48	Do pfd [.50g]	10	45	45	45 –	2⅝
35¼	31⅝	7.6	32	33	Am Stores [2.50b]	100	33	33	33 –	½
27⅛	21⅝	8.0	25	26⅛	Am Sug Ref [2]	800	26⅝	25⅛	25⅛–	1⅛
83½	80	8.4	82	84½	Do pfd [7]	100	83½	83½	83½+	1
9⅛	6	...	7⅛	8	Am Sumat Tob	100	7⅛	7⅛	7⅛–	⅝
109⅝	98⅝	8.9	100½	100⅝	Am Tel & T [9]	26,400	100⅝	99⅝	100⅝–	⅛
63⅝	49⅝	9.8	51	51½	Am Tob [5]	2,800	51⅝	49⅝	51	....
65⅝	51⅝	9.4	53¼	53⅝	Do B [5]	11,100	54	51⅝	53½+	1
18⅝	11½	...	12	12½	Am Type F pf	110	12	11⅝	11⅝–	⅛
19½	13⅝	7.1	13⅝	14¼	Am Wat Wks [1]	1,700	14	13⅝	13⅝–	⅛
16⅝	12½	8.3	11	15	Do ctf [1]	200	13	12½	12½–	⅛
5⅝	4	...	4	4⅝	Am Woolen	200	4⅛	4⅛	4⅛+	⅛
26⅝	22⅝	...	22⅝	23	Do pfd	1,400	23⅛	22⅝	22⅝–	⅝
½	⅝	...	¼	⅝	Am Wtg P ctf	200	⅝	⅝	⅝	....
8⅝	6½	...	6½	6⅝	Anaconda	3,500	6⅝	6½	6⅝	....
10½	9	...	10⅛	10⅝	Anchor Cap [.60]	100	10⅛	10⅛	10⅛+	⅛
12	10⅝	9.1	10⅝	11	Archer-Dan-M [1]	100	10⅝	10⅝	10⅝	....
49⅝	41	14.9	47½	50	Arm Del pfd [7]	200	47⅛	47⅛	47½+	½
1⅝	1⅝	...	1⅝	1½	Arm Ill A	300	1½	1⅝	1⅝–	⅛
1⅛	⅝	...	⅝	⅝	Do B	100	⅝	⅝	⅝	....
11½	7½	...	9	9½	Do pfd	200	9⅝	9	9 +	⅛
5⅛	3⅝	...	3⅝	4	Assd Dry Gds	200	3⅝	3⅝	3⅝–	⅛
46½	38⅛	...	39⅛	39⅝	Atch T & S F	22,200	41⅛	38⅛	39⅛–	2
68	59⅝	7.8	63⅝	65	Do pfd [5]	400	65	64⅛	64⅛–	⅝
26⅛	17⅝	...	21⅛	22⅛	Atl Cst Line	1,500	22⅛	21⅛	22⅛–	1⅛
17⅛	15⅛	6.7	15⅛	15⅛	Atl Refin [1]	3,600	15⅛	15⅛	15⅛–	⅝
56½	38⅛	10.3	39⅝	39⅛	Auburn Auto [4a]	6,100	40	38⅛	39⅛–	⅝
1⅝	⅝	...	1	1½	Austin Nich	100	1⅝	1⅝	1⅝+	⅛
7⅝	5⅝	...	5⅝	5⅛	Aviation Corp	5,200	5⅛	5⅝	5⅝	....
					B					
6⅝	4½	...	5⅛	5⅛	Baldwin Loc	100	5⅛	5⅛	5⅛–	⅛
15⅝	11	...	11⅛	12	Do pfd	20	11⅝	11⅛	11⅛–	1
12⅝	8⅝	...	9⅝	10	Balt & Ohio	12,800	10⅝	9⅛	10 –	⅝
15⅝	10⅝	...	12⅛	13	Do pfd	1,700	13	11⅝	12⅛–	⅛
73½	70	9.3	68	75	Bambgr pfd [6.50]	20	70	70	70 –	3
4⅛	3⅝	...	3⅛	3⅝	Barnsdall	600	3⅝	3⅛	3⅝–	⅛
12	8⅛	...	8½	9	Beatrice Cr	100	8½	8½	8½–	⅛
50	45	6.3	47	49	Beech-Nut P [3]	100	48	48	48 +	⅛
4⅛	3⅝	...	3⅝	3⅝	Belding-Hem	900	3⅝	3⅝	3⅝	....
65½	63⅛	6.4	64	64½	Big NR ptc pf[4.09]	100	64⅛	64⅛	64⅛+	⅛
11⅝	8⅛	...	8⅛	8½	Bendix Aviat	2,400	8⅛	8⅛	8⅛–	⅛
16⅛	13	...	13	13⅝	Bethlehem Stl	1,300	13⅝	13	13⅝–	⅛
33⅛	28	...	29	29½	Do pfd	400	30⅝	30	30 –	⅛
5⅝	4⅝	...	4	5	Blaw-Knox	100	4⅝	4⅝	4⅝–	⅛
14⅝	11½	...	11⅛	13⅝	Bohn Alum	500	12	11½	11⅛–	⅛
26⅝	19⅝	8.0	20¼	20½	Borden [1.60]	3,900	21	20	20⅛–	⅛
9⅝	7⅛	...	7⅝	7⅝	Borg-Warner	400	7⅝	7⅝	7⅝–	⅛
5⅛	3⅝	...	3⅝	4	Briggs Mfg	300	4⅛	3⅝	3⅝–	⅛
31	25½	...	26⅛	27	Bklyn-Man T	7,900	27⅛	26⅛	26⅝–	⅛
79⅝	70	8.1	73⅝	74⅝	Do pfd [6]	200	74⅝	74⅝	74⅝–	3⅝
82	72	6.9	72	72½	Bklyn Un Gas [5]	500	72½	72	72½–	⅛
2⅝	2⅛	...	2	3⅛	Brunswick-Bal	100	2⅛	2⅛	2⅛	....
⅝	½	...	½	⅝	Bruns T & Ry S	100	½	½	½	....
2⅛	1	...	1⅛	1⅝	Budd Wheel	100	1⅛	1⅛	1⅛	....
1⅝	1⅛	...	1⅛	1⅝	Bulova Watch	100	1⅛	1⅛	1⅛–	⅛
8⅛	6⅛	5.7	6⅛	7⅛	Burr Ad Mch [.40]	100	6⅝	6⅝	6⅝–	⅛
9⅛	5½	...	5½	6⅛	Bush T 7% deb	80	6	5½	6	....
23½	13	43.8	15	18	Bush T Bldg pf [7]	10	16	16	16	....
⅝	⅝	...	⅝	⅝	Butte Cop & Z	100	⅝	⅝	⅝	....
15	11	...	11⅛	11⅝	Byers Co	500	11⅝	11⅛	11⅛–	....
					C					
10⅝	8⅝	...	9⅛	9½	Calif Pack	200	9⅛	9⅛	9⅛	....
3	2	...	2	2⅛	Calumet & Hec	600	2	2	2 –	⅛
3½	2½	...	2	3	Campbell Wy	300	2⅝	2½	2½–	⅛
10⅝	8½	12.5	8⅛	8⅝	Can D G Ale [1]	800	8⅝	8⅛	8⅛–	⅛
14⅝	9⅝	...	9⅝	9⅝	Canad Pac	4,900	9⅝	9⅝	9⅝–	⅛
50	38⅝	...	39⅝	39⅝	Case J I	11,300	40⅝	38⅝	39⅝–	⅛
60	48½	8.2	46	50	Do pfd [4]	10	49⅛	49⅛	49⅛–	⅛
9⅛	6⅛	...	6	6⅛	Caterpil Tract	400	6⅛	6⅛	6⅛–	⅛
9	5⅝	...	5½	6⅛	Celanese	200	6	6	6 +	⅛
19½	14	8.3	18⅛	18⅝	Cen Aguirre [1.50]	1,000	18⅛	18	18⅛–	⅛
3⅝	2	...	2⅝	3	Century Rib M	100	2⅝	2⅝	2⅝+	⅛
8⅝	5⅝	...	6⅝	7⅛	Cerro de Pas	100	7	7	7	....
20⅛	17⅝	...	17⅝	19⅛	Checker Cab	200	18⅛	18	18 –	⅛
30½	26⅛	9.3	26⅝	27	Ches & Oh [2.50]	16,800	27⅝	26⅝	27 –	⅝
20⅝	14⅝	11.8	17	17½	Ches Corp [2]	5,400	18	16⅝	16⅝–	1
6⅝	3⅝	...	4	4	Chi & N W	1,400	4⅛	4	4 –	⅛
9⅛	5⅝	...	6	7	Do pfd	100	6½	6½	6½–	⅛
3	1⅝	...	1⅝	2⅛	Chi Gt West	500	2⅛	1⅛	2 –	⅛
8⅛	5	...	4⅛	5	Do pfd	800	5⅛	5	5 –	⅛
3⅝	2⅛	...	2⅛	2⅛	CMStP&P pfd	600	2⅝	2⅛	2⅛–	⅛
3⅝	2⅛	...	3	3⅛	Chi Pneu Tool	200	3⅛	2⅝	3⅛+	⅛
5⅝	3⅝	...	4	5	C R I & P	400	4	4	4	....
7⅛	5⅝	...	5	5⅝	Do 6% pfd	100	5⅛	5⅛	5⅛–	⅝
8⅝	5⅝	...	6	6⅝	Do 7% pfd	100	6	6	6 –	⅛
8⅛	6⅛	14.3	7	8⅝	Chi Yel Cab [1]	30	7½	7	7½	....
4	3⅛	...	3	3⅛	Childs Co	100	3⅛	3⅛	3⅛–	⅛
17⅛	10⅝	9.1	11	11⅛	Chrysler [1]	12,300	11⅝	10⅝	11 –	⅛
86	73⅝	8.4	83	83⅝	Coca-Cola [7]	1,600	83⅝	83	83 –	1⅝
13	10⅛	10.0	10⅛	11⅛	Colgate-Palm [1]	600	12	10⅛	10⅛–	1⅛
81	65⅝	9.1	63⅝	70	Do pfd [6]	300	67⅛	65⅝	65⅝–	3⅛
5	3½	...	3	3⅝	Coll & Aik	100	3⅛	3⅛	3⅛–	⅛
19⅛	14	...	17	19⅛	Col & Sou 1st pfd	20	17	17	17 –	2½
17⅛	12	7.7	12⅛	12⅝	Col G & El [1f]	13,100	13⅛	12	12⅛–	⅛
77⅝	68	8.7	67⅝	71	Do pfd A [6]	100	69	69	69 –	3
10⅝	9⅛	...	9⅛	9⅛	Col Pict vtc	260	9⅛	9⅛	9⅛+	⅛
35⅝	27⅛	7.1	28⅛	28⅛	Col Carbon [2]	1,800	29⅛	28	28⅝–	⅛
24⅛	22⅝	8.7	22⅛	23⅛	Coml Cred A [3]	300	23	22⅝	23	....
76⅝	72⅝	8.7	75	75½	Do 1st pfd [6.50]	150	75	75	75	....
25	18⅛	9.1	22⅛	23⅛	Coml Inv Tr [2]	1,200	22⅛	22	22 –	⅛
97⅝	84	6.3	95⅝	96⅛	Do cv pfd [6h]	200	95⅝	95½	95⅝+	⅛
12⅝	9⅝	6.0	10	10⅛	Coml Solv [.60]	4,200	10⅛	10	10 –	⅛
2⅛	2	...	2	2⅛	Comw & Sou	3,400	2⅛	2	2	....
50	34⅛	17.6	31⅝	34	Do pfd [6]	100	34⅛	34⅛	34⅛–	1
8⅝	7⅝	7.5	7⅝	8⅛	Congoleum-N [.60]	100	7⅝	7⅝	7⅝+	⅛
5	4	...	4	5	Con Cigar	200	4¼	4	4 –	⅛
46½	41	17.1	41	42	†Con Cig pfd [7]	10	41	41	41 –	⅛
11⅞	6	..	9½	9⅞	Con Film pfd	900	10½	9⅝	9⅞+	⅛
63⅝	47⅝	8.2	48⅝	48⅞	Con Gas [4]	23,000	49¼	47⅝	48⅞+	¾
99	93⅝	5.3	93⅝	94	Do pfd [5]	700	94½	93⅝	93⅝–	⅝
5½	3	16.7	3¼	3⅜	Con Laundr [.50]	600	3⅝	3¼	3¼–	½
6⅛	5⅛	...	5⅝	5⅞	Cons Oil	7,900	5⅝	5⅝	5⅝–	⅛
⅝	⅝	...	⅝	½	Con Text	200	⅝	⅝	⅝	....
4⅝	3½	...	3½	4	Cont Bak A	200	3⅝	3½	3½–	¼
42½	38¼	5.1	38½	39	Cont Can [2]	4,100	39⅝	38¼	38⅝–	⅝
17⅞	14⅛	8.6	14¼	14⅝	Cont Ins [1.20]	900	14⅞	14¼	14⅝–	⅞
2⅝	1½	...	1½	1⅝	Cont Mot	1,800	1½	1½	1½	...
6¼	5¼	...	5½	5⅞	Cont Oil Del	2,300	5⅝	5½	5½–	¼
56⅝	49½	5.9	....	...	Corn Prod [3]	12,900	52⅞	49½	50⅞–	1⅞
4¼	3½	...	4	4⅛	Coty	600	4	4	4 –	¼
28⅛	24⅞	8.7	25⅝	26⅝	Cream o W [2.25b]	600	26½	25⅞	26½	....
19	14⅝	...	15⅛	16½	Crown Cork	200	16	16	16 +	1
24	17½	...	17½	20	Crucible Steel pfd	50	20	20	20	....
4½	2½	...	4	5	Cuba R R pfd	30	4	4	4	....
15	10	...	12⅝	14½	Cuban-Am S pfd	20	12⅝	12⅝	12⅝	....
23½	21	11.9	20½	21⅝	Cudahy Pk [2.50]	100	21	21	21	....
11⅛	7½	...	7⅝	7⅞	Curtis Pub	400	8	7⅞	7⅞+	⅛
48⅝	35	20.0	34½	35½	Do pfd [7]	100	35⅝	35⅝	35⅝+	⅝
2½	1⅝	...	1⅝	1⅝	Curtiss-Wright	4,500	1⅝	1⅝	1⅝	....
3⅛	2⅝	...	2⅝	2⅝	Curtiss-Wr A	800	2⅝	2⅝	2⅝	....
80	75½	8.8	77½	79	Cushm 7% pf [7]	20	80	80	80 +	⅛
					D					
6	2⅛	...	1½	2⅝	Davega Strs [3g]	500	2⅝	2⅛	2⅛	....
4⅝	1	...	1⅛	1¼	Davison Chem	1,200	1¼	1⅛	1⅛+	⅛
58¼	44½	...	45	45½	Del & Hud	6,100	46⅝	44½	45 –	2
27⅝	20½	...	21⅝	21⅞	D Lack & W	10,600	22⅞	21	21⅝–	1¼
19¼	18¼	5.6	18⅝	18⅝	Diam Match [1]	200	18⅝	18½	18½–	¼
28	26½	5.6	26½	27	†Do pfd [1.50]	200	26⅝	26⅝	26⅝+	½
15⅝	12⅛	9.3	14¼	14⅝	Dome Mine [1.30b]	1,000	14⅝	14¼	14¼–	⅛
13⅝	10¼	6.8	10⅛	11⅛	Douglas Airc [.75]	700	10⅞	10½	10⅝–	⅛
3⅝	2½	...	3	3⅛	Dresser B	200	3	3	3 –	⅛
38¼	33⅞	8.8	34	34¼	Drug Inc [3]	4,100	34½	33⅞	34¼–	½
41½	34⅛	5.7	35¼	35¼	Du Pont de N [2]	10,800	35⅝	34⅝	35⅛–	⅝
102	100	5.0	101½	107½	Duq Lt 1st pf [5]	30	101½	101½	101½	....
					E					
1⅝	1½	...	1⅝	2⅝	Eastern Roll	100	1⅝	1⅝	1⅝	....
61⅝	51¼	5.8	52¼	53	Eastman Kod [3]	5,200	54½	51⅜	52⅝–	2
1⅝	1	...	1¼	1½	El & Mus	2,500	1⅝	1¼	1¼	....
20⅞	14	8.6	14¼	14⅝	El Auto L [1.20]	7,100	15⅝	14	14¼–	1⅛
88	85	8.2	85	88	Do pfd [7]	50	85	85	85	....
7⅞	4⅝	...	4⅝	4⅞	El Pow & Lt	2,200	4⅞	4⅝	4⅞+	¼
18⅝	11¼	16.7	11¼	11⅝	Do $6 pfd [2]	100	12	12	12 +	⅝
20¼	12½	17.9	12⅝	14	Do pfd [2.33 1-3]	300	12⅝	12½	12⅝+	⅛
25½	21	9.5	21	22	El Stor Bat [2]	700	21⅝	21	21 –	1⅝
31	29½	10.3	28⅝	29¼	Endicott-John [3]	100	29½	29½	29½–	⅝
35	26	21.2	24	27	EngPS$5½p ww[5½]	200	26½	26½	26½	....
38	28¼	21.4	28	35	Do $6 pfd [6]	100	28¼	28¼	28¼–	6¼
11	8⅛	16.7	9	9½	Eq Ofc Bldg [1.50]	200	9	9	9	....
6½	5	...	5	5¼	Erie R R	100	5	5	5 –	⅛
7⅝	5⅝	...	5½	6⅛	Do 1st pfd	200	6	6	6 –	1
5¼	4	...	3⅝	4	Do 2d pfd	100	4	4	4 –	⅝
					F					
3⅝	3⅛	...	3⅛	3⅝	Fairbanks Mor	100	3¼	3¼	3¼–	⅛
54	42	12.0	50½	52	†Fed Lt&T pf [6]	30	51	50½	50½	....
1⅝	1½	...	1½	2⅝	Fed Mot	100	1½	1½	1½	....
3½	2½	...	2½	2⅝	Fed Wat Svc A	400	2½	2½	2½–	¼
18⅝	15¼	8.0	15¼	15⅝	Fid P F Ins [1.20]	900	15⅝	15¼	15¼–	¼
14⅝	10⅝	9.1	10½	11	Firestone T & R [1]	100	10⅝	10⅝	10⅝–	⅝
63⅝	51	11.8	50½	53	†Do pfd [6]	100	51	51	51 –	2⅝
56	47½	5.2	47½	47⅞	First N Strs [2.50]	1,700	49	47⅞	47⅞	....
8	7½	...	7½	10	Florsheim Sh A	100	7½	7½	7½	....
20½	17¼	6.8	17⅛	17½	FourthNInv [1.15e]	300	17⅝	17¼	17¼–	⅝
2½	1½	...	1½	1⅝	Fox Film A	1,900	1½	1½	1½	....
23⅝	12	30.4	22	23	Frank Sim pf [7]	20	23	22⅞	22⅞+	⅞
26⅝	20⅝	9.5	20½	21	Freeport Tex [2]	6,900	22⅝	20⅝	20⅝–	2
					G					
1⅝	1⅛	...	1⅛	1⅝	Gabriel A	200	1⅛	1⅛	1⅛–	⅛
4	2⅝	...	2⅞	3¼	Gen Am Inv	700	3	2⅝	2⅞–	⅛
19⅝	16¼	6.3	16½	16⅞	Gen Am Tank [1]	2,300	17	16½	16½–	⅝
7⅛	6⅝	...	6¼	6½	Gen Asphalt	500	6½	6⅝	6½–	½
15¼	13	14.3	13⅝	14⅛	Gen Bak [2]	3,100	14	13⅝	14 –	⅛
105¼	105	7.6	105	....	Do pfd [8]	20	105	105	105	...
1½	1½	...	1⅝	1½	Gen Cable	200	1½	1½	1½	...
16⅝	12⅝	3.1	13	13¼	Gen Elec [.40]	7,700	13½	12⅞	13 –	⅝
27⅝	22⅝	8.7	22⅝	23	Gen Foods [2]	3,900	23¼	22⅝	23 –	⅝
1½	1	...	1	1⅝	Gen G & El A	700	1	1	1	....
9¼	7	85.7	6¼	9	Do cv pfd [6d]	200	7⅛	7	7⅛+	⅛
41½	38½	7.5	40¼	40⅝	Gen Mills [3]	1,100	40½	39⅝	40½+	⅛
98	96	6.1	97	97½	Do pfd [6]	100	98	98	98 +	2
14¼	11⅝	8.3	12¼	12⅝	*Gen Mot [1]	18,400	12⅝	12	12¼	....
77⅛	68⅝	7.3	68½	69¼	Do pfd [5]	1,000	70	68⅝	68⅝–	1⅝
3⅛	2⅝	...	3	3⅛	Gen Out Adv	300	3⅛	2⅝	3⅛+	⅛
20⅝	13¼	5.6	18½	19	Gen Ry Sig [1]	500	18⅝	18¼	18⅛–	1
⅝	⅝	...	⅝	½	Gen Real & Ut	700	½	⅝	⅝–	⅛
6¼	3⅛	...	3¼	4	Gen Refract	100	3½	3½	3½	....
20⅛	14⅝	6.7	15	15¼	Gillette [1]	5,400	15½	14⅝	15¼–	½
75	70	7.0	66	70	Do pfd [5]	200	71	70	71 +	¾
6	5	...	5	5¼	Glidden Co	100	5	5	5 –	⅛
4⅛	3	...	3⅛	3½	Gobel	3,700	3½	3	3⅛–	⅝
16⅝	13½	9.2	13	13¼	Gold Dust [1.20]	1,500	13⅝	13½	13½–	½
6⅛	4	...	4	5	Goodrich	200	4⅛	4⅛	4⅛	....
18⅝	10⅝	...	11⅝	11⅝	Goodyear T & R	1,600	11⅞	11½	11⅝–	⅛
45	27⅞	6.7	29⅝	30⅝	Do 1st pfd [2]	500	30⅝	29⅝	29⅝–	2⅛
13⅝	11	...	10⅝	11¼	Goth Silk H	100	11	11	11 –	⅛
2½	1¼	...	1½	1⅝	Graham-Paige	1,300	1⅝	1½	1½–	⅛
5¼	4⅛	...	4	4⅛	Granby Con M	700	4⅛	4⅛	4⅛–	⅛
34½	26½	11.5	24	28	†Grand Un p [3]	100	26½	26½	26½–	1¼
7	5½	...	5⅝	5⅝	Gt N I O ctf	2,500	5⅝	5½	5⅝–	⅝
11⅝	7⅝	...	8⅝	8⅝	Gt No Ry pfd	2,400	8⅝	8⅛	8⅝–	⅝
10⅛	7	...	9¼	9½	Gt West Sug	800	9½	9⅛	9⅛–	⅝
1⅛	⅞	...	⅞	1	Grigsby Grun	500	⅞	⅞	⅞–	⅛
12½	8⅝	...	8½	9	Gulf Sta Stl	300	8⅞	8⅝	8⅝–	1⅝
					H					
28⅝	26½	6.5	26½	27	H W p A [1.75]	40	27	27	27	....
14¼	10	...	10	11	Hahn D St pfd	100	10	10	10	....
4½	3⅞	...	3⅝	3⅞	Hall Print	100	3⅞	3⅞	3⅞–	⅛
½	¼	...	¼	½	Hartman B	100	¼	¼	¼–	⅛
74½	69½	9.5	74	76	Helme G W [7b]	100	74	74	74 –	½
80	72½	6.9	67½	72	Hersh cv pf [5b]	100	72½	72½	72½–	1½
7	3½	...	5⅛	5⅝	Holland F	100	5⅛	5⅛	5⅛	....
51¼	50	8.4	50	51½	Hshld F p [4.20]	300	50⅝	50⅝	50⅝–	⅝
15⅝	12	...	11⅝	12½	Houston Oil	200	12	12	12 –	¼
3⅛	2½	...	2½	2⅝	Do new	200	2½	2½	2½	....
7⅝	5½	5.7	6⅞	7⅛	Howe Sound [.40]	200	6⅞	6⅞	6⅞–	⅛
5⅛	3⅝	...	3⅝	3⅞	Hudson Mot	300	3⅝	3⅝	3⅝–	⅛
3⅝	2⅛	...	2⅛	2⅝	Hupp Mot	300	2⅛	2⅛	2⅛–	⅛
					I					
15¼	11¼	...	12½	12⅝	Ill Cent	6,100	13¼	12½	12½–	⅝
38¼	32¼	10.8	36⅝	40	Do l l [4]	40	37¼	37¼	37¼–	⅝
⅝	½	...	½	⅝	Ind Motcy	100	½	½	½–	⅛
38⅝	28½	5.9	33⅞	34¼	Indust Ray [2]	3,500	35	33	34¼–	1⅝
31⅛	22	7.1	21⅝	21½	Inger Rand [1.50]	800	22	21	21¼–	1⅝
7⅛	4¾	...	5¼	5½	Interb Rap T	3,000	5½	4⅝	5¼+	⅛
97½	85¼	7.0	85⅝	86⅝	Int Bus M [6]	900	87⅝	85¼	85⅝–	3
4⅛	2⅞	5.0	3⅝	3⅝	Int Carriers [.20]	200	3⅝	3⅝	3⅝	....
9	7⅝	...	7⅛	7⅝	Int Cement	200	7½	7⅝	7⅝–	⅝
⅝	½	...	½	⅝	Int Comb E	500	½	½	½	....
25¼	15⅝	7.5	16½	16⅝	Int Harvest [.60]	18,100	18	15⅝	16⅛–	1½
88	80	3.8	87	90	Do pfd [7]	100	86½	86½	86½	....
6¼	4⅛	...	4⅛	4¼	Int Hydro-El A	200	4⅝	4⅛	4⅛+	⅛
1⅝	1¼	...	1½	1⅝	Int Mer Mar	300	1⅝	1½	1½	....
8⅝	7⅛	...	7½	7⅝	Int Nick Can	4,000	7⅝	7½	7½–	⅛
2¼	2	...	...	3	Int Ry C Am	10	2	2	2 –	⅛
18⅝	15½	9.4	15	16⅝	Int Salt [1.50]	100	16	16	16	....
27¼	24⅝	7.4	26½	27¼	Int Shoe [2]	100	27	27	27 +	½
14⅝	10½	...	10	10½	Int Silver	100	10½	10½	10½–	⅛
40	26⅝	...	27¼	27½	Do pfd	10	26½	26½	26½–	⅛
8½	5⅝	...	6	6⅛	Int Tel & T	5,200	6¼	6	6⅛–	⅛
14⅝	12⅛	15.4	13¼	15	Island Crk C [2]	100	13¼	13¼	13¼+	¼
					J					
28⅝	25	11.5	26	27	Jewel Tea [3]	100	26½	26½	26½–	½
23⅝	17⅛	...	17⅝	18	Johns Manville	3,200	18½	17½	18 –	½
					K					
110	106½	5.6	106½	108⅛	K C Pw p B [6]	10	106⅝	106⅝	106⅝–	1⅞
11	7⅛	...	8⅛	9	K C Sou	100	8⅛	8⅛	8⅛–	1
16	13	15.4	13	15	Do pfd [2]	100	13⅛	13⅛	13⅛	....
3⅝	3	...	3	4	Kaufmann Dep	100	3⅛	3⅛	3⅛+	⅛
8⅛	7⅝	...	7⅝	7½	Kayser J	300	7⅝	7⅝	7½–	⅛
2	1⅛	...	1⅛	1½	Kelly-Spring	100	1⅛	1⅛	1⅛	....
5⅝	4	...	4	4½	Kelvinator	200	4	4	4	....
10⅝	8⅛	...	8⅛	8½	Kennecott	10,200	8⅝	8⅛	8⅛–	⅝
10⅝	8	12.5	7⅝	8	Kresge S S [1]	4,400	8⅝	8	8 –	⅝
18⅛	16½	6.3	16½	16⅝	Kroger Groc [1]	800	16⅝	16½	16½–	⅝
					L					
34½	27	14.8	27	27⅝	Lambert [4]	900	27½	27	27½–	⅝
38	34	9.7	36½	40	Lehi P C p [3.50]	30	36½	36½	36½+	½
1½	1⅛	...	1⅛	1⅝	Lehi Val C	200	1⅛	1⅛	1⅛–	⅛
14⅝	10⅝	...	11½	12⅛	Lehi Val R R	1,300	11⅛	11⅛	11⅛–	⅝
47⅛	39⅝	6.0	40	41⅛	Lehman Corp[2.40]	3,400	41⅝	39⅝	40 –	2
18⅛	16	12.5	16	17	Lehn & Fink [2]	400	16⅝	16	16 –	⅝
6⅝	5⅝	...	5	6⅛	Lib-O-Ford Gl	200	5⅝	5⅝	5⅝–	⅛
62	49	10.2	49	50⅛	Ligg & Myers [5b]	600	50	49	49 –	1⅛
63⅝	49⅝	10..	50½	50⅝	Do B [5b]	9,100	51⅛	49⅝	50⅛–	⅛
132	123⅝	5.6	120½	129	Do pfd [7]	200	126	125½	125½+	½
14⅝	11⅝	...	12	12⅝	Liquid Carb	300	12⅛	11⅝	12 +	⅛
21⅛	14⅛	20.0	14½	14⅝	Loew's [3]	2,500	15	14⅛	14⅝–	¼
56½	49	13.3	48⅝	51	Do pfd [6.50]	100	49	49	49 –	1
3½	2½	...	2½	2⅝	Loft	300	2⅝	2½	2⅝	....
1⅝	⅞	...	1	1⅛	Long Bell A	200	1⅛	1⅛	1⅛	....
27	22	9.1	21⅝	22⅛	Loose-Wil Bis [2]	200	22⅛	22	22 –	1
13⅛	10⅝	10.9	10⅝	10⅝	Lorillard P [1.20]	11,700	11⅝	10⅝	10⅝–	⅛
32	21⅛	...	27⅛	27⅝	Louis & Nash	5,600	28⅝	26⅝	27⅛–	1½
19⅝	16⅝	10.3	16⅛	18⅝	Louis G&E A[1.75]	400	17	16⅝	16⅝–	⅝
					M					
10⅛	9½	11.1	9⅛	12	MacAnd & F [1]	200	9⅝	9½	9½–	⅛
20⅞	14⅛	6.7	14⅝	15⅝	Mack Trucks [1]	400	15	14⅝	14⅝–	⅛
35⅝	25⅛	8.0	25⅝	27	Macy R H [2]	600	26⅛	25½	25⅝–	⅛
7⅝	6	8.3	6	6⅛	Magma Cop [.50]	100	6⅛	6⅛	6⅛–	⅝
10⅝	6	...	8	8½	Manh Ry mod gtd	2,400	8⅛	7⅝	8⅛–	⅝
11⅛	8⅝	8.9	9⅛	9⅝	Marine Midl [.80]	3,400	9⅛	8⅝	9⅛–	⅛
1⅝	⅝	...	⅝	1	Marmon Motor	100	⅝	⅝	⅝	....
6⅛	4⅛	...	4½	5	Marsh Field	400	4⅝	4½	4⅝–	⅛
⅝	½	...	½	⅝	Martin-Parry	100	⅝	⅝	⅝+	⅛
17⅛	14⅛	10.0	15	15⅛	Math Alkali [1.50]	1,000	15⅛	15	15	....
13⅝	11⅝	8.3	11⅛	11⅞	†May Dept Strs [1]	400	12⅛	11⅝	11⅝–	1
18⅛	16⅝	11.1	17⅛	17⅝	McCall [2]	100	17⅝	17⅝	17⅝	....
3	1	...	1⅛	1⅝	McCrory Strs	100	1⅛	1⅛	1⅛–	⅛
23⅛	18⅝	5.1	22½	22⅝	McIntyreP [1.125b]	4,300	22⅝	22	22⅛–	⅛
51⅝	44⅛	8.3	47⅛	48⅝	McKeesport T [4]	1,300	48⅝	47⅛	48⅝–	⅝
2⅛	2⅛	...	2⅛	2⅝	McKess & Rob	200	2⅛	2⅛	2⅛+	⅛
1	⅝	...	⅝	⅞	McLellan Strs	100	⅝	⅝	⅝	....
4⅝	4⅝	...	4⅝	4⅝	Mid-Cont Pet	400	4⅝	4⅝	4⅝–	⅛
6⅛	4⅝	...	4⅝	5⅛	Midland Stl	100	4⅝	4⅝	4⅝–	⅛
17⅛	14⅝	6.7	14⅝	15⅝	†Minn-Honey [1]	200	14⅝	14⅝	14⅝–	1½
8⅝	5⅝	...	7	7⅛	Mo-Kan-T	2,000	7	6⅝	7	....
19	11⅛	...	15⅝	16	Do pfd	900	16	15⅛	15⅛–	⅝
4⅝	2⅝	...	2⅝	3	Mo Pacific	500	3	2⅝	2⅝	....
7	4⅛	...	4⅛	4½	Do pfd	400	4⅝	4⅛	4⅛–	⅛
10	7	...	9½	10	Mohawk Cpt	2,600	10	9⅝	10 +	1
31	27⅛	4.2	28⅝	29⅝	Mons Chem [1.25]	100	29⅝	29⅝	29⅝+	⅝
15	11	...	11⅛	11⅛	Montgom Ward	17,400	11⅝	11	11⅛–	⅝
14⅝	9½	...	10⅝	12	Motor Prod	900	10⅝	10	10⅝	....
6½	3⅛	...	3⅛	4	Mullins Mfg	1,300	4½	3⅛	3⅛–	⅝
16⅝	10	...	9	10	Do pfd	80	10⅛	10	10	....
3⅝	2	...	2⅝	2½	Murray Corp	400	2⅝	2⅝	2⅝–	⅛
					N					
15¼	13¼	7.7	13½	13⅝	Nash Mot [1]	2,100	13⅝	13½	13½–	¼
2⅝	1⅝	...	2	2⅛	Nat Acme	100	2⅛	2⅛	2⅛–	⅛
41	32⅝	8.5	32⅝	32⅝	Nat Biscuit [2.80]	6,100	34⅛	32⅝	32⅝–	2⅛
138⅞	129⅝	5.4	118⅛	133⅝	†Do pfd [7]	200	129⅝	129⅝	129⅝	....
8⅝	6⅝	...	6⅝	7	Nat Cash R A	900	6⅝	6⅝	6⅝	....
18⅛	12½	15.4	12⅝	13	Nat Dairy Pr [2]	6,900	13⅛	12½	13 –	⅝
½	⅛	...	⅛	⅛	Nat Dept Strs	100	⅛	⅛	⅛	....
18⅝	16⅝	...	17	17⅛	Nat Distill	100	17	17	17	....
26	24	10.4	24⅛	25½	Nat Dis pfd [2.50]	100	24	24	24	....
110	105⅛	6.5	105½	107⅛	Nat Lead pfd A [7]	10	108	108	108 –	1
15⅛	10⅝	10.0	10⅛	10⅝	Nat Pw & Lt [1]	1,600	10⅝	10⅛	10⅛–	⅝
8⅛	5⅝	...	5⅝	6	Nat Surety	200	5⅝	5⅝	5⅝–	⅝
10⅝	6½	6.7	9⅛	9⅝	Nat Tea [.60]	200	9½	9⅝	9⅛–	⅛
5⅛	4⅝	...	4⅛	4⅝	Nev Con Cop	100	4⅝	4⅝	4⅝	....
2⅛	1⅛	...	1⅝	1⅛	Newport Indust	100	1⅝	1⅝	1⅝	....
9	7⅛	...	7⅝	8⅛	N Y Air Br	100	8⅝	8⅝	8⅝	....
21⅛	16½	...	16⅝	16⅝	N Y Central	14,700	17⅛	16½	16⅝–	⅝
6⅛	3⅛	...	4⅛	6	N Y C & St L pfd	200	4⅛	4⅛	4⅛–	⅛
120	106	4.6	107½	112	N Y & Harlem [5]	30	110	107⅛	110 +	1⅛
17⅝	13	...	13⅝	13⅝	N Y N H & H	5,600	14⅝	13	13⅝–	⅛
30⅝	23⅛	...	24	26	Do pfd	2,500	25	23½	24⅛–	⅝
11⅛	7⅝	...	10	10⅛	N Y Ont & W	2,500	10⅝	9⅝	10 +	⅛
5⅛	1⅛	...	2.0	4⅝	N Y Shpbldg [10g]	9,800	5⅛	4⅝	4⅝+	⅛
56	31	13.2	53½	54½	Do pfd [7]	210	55½	53½	53½–	1⅝
101	93	6.3	93	95	N Y St $6 pfd [6]	110	95	94	95 +	2
21⅛	17⅝	5.5	20½	20⅝	Noran Mns [1.10e]	1,700	20⅝	20¼	20½–	½
125	114	6.7	119	121	Norfolk & W [8]	200	122	119½	119½–	5
7⅛	5⅛	...	5¼	5½	No Am Aviat	500	5⅝	5¼	5¼–	⅛
31⅛	21⅝	...	22⅛	22⅛	North Am [10%f]	9,100	23	21⅝	22⅛–	⅝
17⅝	13	...	13	14	Nor Pac	4,500	14⅛	13⅛	14 –	⅝
30	29⅝	10.0	30	30⅛	Northwst Tel [3]	10	30	30	30 +	⅛
					O					
7⅛	5⅝	...	5⅝	6⅛	Ohio Oil	2,200	6⅛	6	6 –	⅛
2⅝	1⅝	...	1½	1⅝	Oliver Farm	1,100	1⅝	1⅛	1½–	⅛
6⅝	3½	...	3½	6	Do pfd	500	4	4	4 –	⅛
2⅛	1⅛	...	1⅛	2⅛	Omnibus	200	2	2	2	....
13⅛	10⅛	10.0	10⅛	10⅝	Otis Elev [1]	300	10⅝	10⅛	10⅛	....
4⅝	3	...	3	3⅛	Otis Stl	1,200	3⅛	3	3 –	⅛
10⅝	6½	...	6⅛	6⅝	Do pr pfd	130	6⅝	6½	6⅛–	⅛
37	33⅛	5.9	33⅝	34	Owens-Ill Gl [2]	300	33⅝	33⅝	33⅝	....
					P					
31⅛	27⅛	7.4	27⅛	27½	Pac G & El [2]	1,800	27⅝	27⅛	27⅝–	⅝
43⅝	34⅛	8.6	34⅝	34⅝	Pac Ltg [3]	700	35⅛	34⅛	34⅝–	⅝
8⅝	6⅝	...	6	...	Pac Mills	40	6⅝	6⅝	6⅝	....
81⅝	75	9.2	75	76⅛	Pac T & T [7]	70	77	75⅛	76 +	⅝
110	108	5.5	108	109	Do pfd [6]	110	109	108	109 +	⅝
2⅛	2	...	2	2⅛	Packard Mot	2,200	2⅛	2	2 –	⅛
12⅝	12	6.7	11⅝	12⅝	*Pan-A Pet B [.80]	100	12⅝	12⅝	12⅝+	⅝
2⅝	⅝	...	⅝	⅝	Param Publix	2,300	⅝	⅝	⅝+	⅛
1⅝	⅝	...	⅝	1	Park Utah	100	⅝	⅝	⅝+	⅛
⅝	⅝	...	⅝	⅝	Pathe Exch	400	⅝	⅝	⅝+	⅛
2⅛	1⅛	...	1⅛	1⅝	Do A	400	1⅝	1⅛	1⅝	....
6⅛	5⅛	...	5⅝	6½	Patino Min	200	5⅝	5⅝	5⅝–	⅛
1⅝	⅝	...	⅝	1	Peerless Mot [4½e]	100	⅝	⅝	⅝	....
31⅛	27⅛	3.7	28	29	Penick & Ford [1]	500	28	27⅛	27⅝–	⅝
27⅝	23⅛	7.8	23⅛	23⅝	Penney J C [1.80]	5,400	24⅛	23⅛	23⅝–	1
102⅝	90	5.9	97	103	Do pfd [6]	1,100	101⅝	100	101⅝+	⅛
1	⅝	...	⅝	1	Penn-Dix Cem	400	⅝	⅝	⅝	....
19⅛	13⅝	2.9	16⅝	17	Penn R R [.50]	9,800	16⅝	16⅛	16⅝–	⅝
78	57	8.6	57⅝	58⅝	P G L & C [5]	400	59	57⅝	57⅝–	2⅛
12⅝	6	...	8⅝	10½	Pere M pr pfd	100	9	9	9 –	1⅝
6⅛	5⅝	...	5⅝	5⅝	Petro Corp	1,100	5⅝	5⅝	5⅝+	⅛
6⅛	4⅝	...	5⅛	6	Phelps Dodge	900	5⅝	5⅛	5⅛–	⅛
4⅝	3	...	3⅛	4	Phil R C & I	300	3⅛	3⅛	3⅛–	⅛
6	4⅝	...	4⅝	5⅝	Phillips Pet	1,500	5⅛	5	5⅛–	⅛
5⅛	4⅝	...	4⅝	5½	Pierce Oil pfd	100	5	5	5 –	⅛
1	⅝	...	⅝	1	Pierce Pet	800	⅝	⅝	⅝	....
11⅛	10⅝	6.0	10⅛	10⅝	Pills Flour [.60]	100	10⅝	10⅝	10⅝	....
34⅛	34	7.4	34⅛	40	Pirelli [2.58]	100	34⅛	34⅛	34⅛+	⅛
15	10⅝	...	13	15	Pitts Steel pfd	10	13⅛	13⅛	13⅛–	1⅛
9⅝	7⅝	14.3	7	7⅝	Plymouth Oil [1]	200	7⅝	7½	7½	....
2⅝	2⅛	...	2⅛	2⅝	Poor & Co B	100	2⅛	2⅛	2⅛–	⅛
7⅝	4⅝	...	4½	5⅛	Postal T & C pfd	100	5	4⅝	5 –	⅛
1⅛	1	...	1	1⅛	Pressed Steel Car	100	1⅛	1	1⅛	....
29⅝	23	6.5	23	23⅝	Proct & G [1.50]	1,300	23⅝	23⅛	23⅝–	⅝
104⅝	101	4.9	102½	104	Do pfd [5]	20	102½	102½	102½	....
55⅛	43⅝	7.3	43⅝	43⅝	Pub Sv N J [3.20]	5,300	45	43⅝	43⅝–	1⅝
125	122	6.6	118	129⅝	Do 8% pfd [8]	100	122	122	122 –	1⅝
101⅝	94	6.3	95	96⅛	Do 6% pfd [6]	200	96	95	96 +	2
103⅝	96	6.3	95⅛	100	PubSvE&G $5 pf [5]	100	96	96	96 –	4
23⅝	18⅛	15.0	20	20⅛	Pullman [3]	6,700	20⅝	19⅝	20 –	⅝
3⅝	3⅛	...	3⅛	3⅝	Pure Oil	200	3⅛	3⅛	3⅛	....
10	7	14.3	7⅛	7⅝	Purity Bak [1]	700	7⅝	7	7 –	⅛
					R					
6	4	...	4	4⅛	Radio	5,500	4⅛	4⅛	4⅛	....
11⅛	7⅝	...	7⅝	8	Do pfd B	1,300	8⅛	7⅝	7⅝–	⅝
17	13⅛	...	14⅛	14½	Do pfd	100	14⅛	14⅛	14⅛	....
3⅝	1⅛	...	1⅛	1⅝	Radio-Keith-O	200	1½	1½	1½	....
7⅛	5⅝	10.0	5⅝	6⅝	Raybest-Man [.60]	100	5⅝	5⅝	5⅝	....
32⅝	24⅛	3.9	26	30⅝	Reading Co [1]	600	27	26⅛	26⅝–	⅝
9⅝	6⅝	...	6⅝	8	Real Silk	200	7	6⅝	6⅝–	⅛
4	3⅛	...	3⅛	3⅝	Rem Rand	200	3⅝	3⅛	3⅛+	⅛
11⅛	9⅝	...	9	11	Do 1st pfd	100	9⅝	9⅝	9⅝–	1⅛
2⅝	1⅛	...	1⅛	2	Reo Mot	500	1⅛	1⅛	1⅛+	⅛
7⅛	5½	...	5½	5⅝	Republic Steel	1,100	5⅝	5½	5½–	⅛
15	11	...	11	12	Do cv pfd	100	11⅛	11⅛	11⅛–	⅝
2⅛	1⅛	...	2	2⅛	Revere C & Br	100	2⅛	2⅛	2⅛+	⅛
33⅝	26⅛	11.1	28	28⅛	Rey Tob B [3]	6,300	28⅝	27½	28⅛–	⅛
⅝	½	...	⅝	½	Rich Oil Cal	300	½	½	½	....
21⅝	19⅛	...	19⅝	19⅝	Royal Dutch	900	19⅝	19⅛	19⅛–	⅝
					S					
42⅝	32¼	9.4	32¼	32½	Safeway Strs [3]	1,800	33½	32¼	32¼–	1⅝
96	80⅝	8.6	81⅛	83	Do 7% pfd [7]	90	82⅝	81½	81½–	1⅛
88	75	8.0	71½	75	Do 6% pfd [6]	10	75	75	75 –	1
8⅝	7⅛	...	7⅝	7⅝	St Joe Lead	500	7⅝	7⅝	7⅝–	⅛
1⅝	1⅛	...	1⅛	1⅝	St L-San F pfd	100	1⅝	1⅝	1⅝–	⅛
1⅛	⅝	...	⅝	1	Schulte Ret	200	⅝	⅝	⅝–	⅛
20⅛	15	2.9	16½	17	Seaboard Oil [.50b]	200	17⅛	17	17 –	⅛
22⅝	15⅝	...	15⅝	16	Sears-Roebuck	5,000	16⅝	15⅝	16 –	⅛
2⅛	1½	...	1½	2⅛	Second Nat Inv	100	1½	1½	1½–	⅛
2⅛	1½	...	1⅝	1⅝	Servel	400	1⅝	1⅝	1⅝	....
4	3	...	3⅛	3⅛	Sharp & Dohme	900	3⅛	3	3½+	⅛
26⅛	21⅛	8.0	25	27	Do pfd [2]	200	25⅛	25	25	....
10	7⅛	7.1	7⅛	7⅝	Shattuck F G [.50]	300	7⅛	7⅛	7⅛–	⅝
5⅝	4	...	4⅛	4⅝	Shell Union	700	4⅝	4⅛	4⅛	....
44½	35	...	36⅛	38⅛	Do pfd	100	36⅛	36⅛	36⅛–	⅛
8⅛	6⅛	...	6	6⅝	Simmons	300	6⅝	6⅛	6⅛–	⅛
6⅛	5⅛	5.0	5⅝	5⅝	Simms Pet [.25]	100	5⅝	5⅝	5⅝–	⅝
3⅝	3⅛	...	3⅛	3⅝	Skelly Oil	100	3⅛	3⅛	3⅛–	⅛
7⅛	6⅛	5.7	6½	6⅝	Socony-Vac [.40]	9,100	6⅝	6½	6⅝–	⅛
66	60	9.2	59	62	SolAl pf ww [5.50]	200	60	60	60	....
19½	15⅝	8.9	18	19	So P R Sug [1.60]	4,000	18⅝	17⅝	18 –	⅝
28	23	8.7	23	23⅛	Sou Cal Ed [2]	1,700	24	23	23⅛–	⅛
19⅝	15	...	15⅛	15⅝	Sou Pac	9,200	16	15⅛	15⅛–	⅛
6⅝	4⅛	...	5⅛	5⅝	Sou Ry	1,300	5⅛	5⅛	5⅛–	⅛
9⅛	5⅝	...	7	7⅛	Do pfd	1,200	7⅝	6⅝	7 –	⅝
2	1⅛	...	1	1⅛	Sparks-With	900	1⅛	1⅛	1⅛	....
15⅝	14⅛	6.7	14⅝	15	Std Brands [1]	3,500	15	14⅝	15 –	⅛
123	121½	5.8	121	123⅛	Do pfd [7]	100	121½	121½	121½	....
15⅝	9⅝	12.0	9½	9⅝	Std G & El [1.20]	1,500	9⅝	9⅝	9⅝+	⅝
25	17½	22.2	18⅛	19	Do pfd [4]	300	18⅝	18⅛	18⅝+	⅝
46⅛	35⅝	19.4	35	39	Do $7 p pfd [7]	100	35⅝	35⅝	35⅝–	⅝
101	99⅝	5.0	98⅛	100⅛	Std Oil Ex pfd [5]	1,900	100⅛	99⅝	99⅝–	⅝
26	22⅝	8.7	22½	22⅝	Std Oil Cal [2]	4,900	23⅛	22⅝	22⅝–	⅛
17⅝	15	...	16⅝	17	Std Oil Kas	600	16⅝	16⅝	16⅝–	⅛
31⅛	24⅛	4.2	24⅛	24⅝	Std Oil N J [1]	27,700	25⅛	24⅛	24⅝–	1
5	4	...	3	6	Starrett [L S]	100	4	4	4 –	1
1⅛	⅝	...	⅝	1	Sterl Sec A	100	⅝	⅝	⅝+	⅛
3⅝	3	...	3	3⅛	Stewart-Warn	300	3	3	3 –	⅛
10⅝	7⅛	...	7⅛	7⅝	Stone & Web	400	7⅝	7⅛	7⅛–	⅛
5⅛	3⅛	...	3⅝	3⅝	Studebaker	200	3⅝	3⅝	3⅝	....
10	7⅛	6.2	7⅝	8½	Superheater [.50]	100	8⅛	8⅛	8⅛–	⅛
1⅝	⅝	...	1⅛	1⅝	Superior Oil	500	1⅛	1⅛	1⅛	....
					T					
9⅛	8⅛	11.1	8½	9	Telautograph [1]	100	8⅝	8⅝	8⅝+	⅛
14⅝	11⅝	8.3	11⅝	12	Texas Corp [1]	6,800	12⅛	11⅝	12 –	⅛
25	17⅝	5.9	17⅛	17⅝	Tex Gulf Sul [1]	30,100	22⅛	17⅝	17⅛–	5
1⅝	1½	...	1½	1⅝	Tex Pac C & O	100	1⅝	1⅝	1⅝–	⅛
5⅛	4⅝	...	4⅝	4⅞	Tex Pac L Tr	400	4⅝	4⅝	4⅝	....
1⅛	1⅛	...	1	1⅛	Thermoid	300	1⅛	1⅛	1⅛–	⅛
6⅝	5⅝	...	5½	5⅝	Third Ave	500	5⅝	5½	5⅝	....
16½	14	6.4	13⅝	14⅝	Third Nat Inv [.90]	300	14⅝	14	14 –	⅛
12½	12	...	10	15	Thomp-Star pfd	100	12	12	12 –	⅛
4	3⅛	...	3⅝	3½	Tide Wat As	400	3⅝	3⅝	3⅝	....
50	45	10.0	49	53	Tide Wat Oil pf [5]	200	50	50	50	....
3½	2⅛	...	2⅛	2¼	Timk-Det Ax	100	2⅛	2⅛	2⅛–	⅛
16⅝	14⅛	6.7	15⅛	15⅝	Timk Roll B [1]	400	15⅝	15½	15½–	⅛
6	4⅝	...	4⅝	5	Transamerica	2,300	5	4⅝	4⅝	....
4⅛	3⅛	...	3⅛	3½	Tri-Cont Corp	900	3½	3⅛	3⅛–	⅛
59	55	10.5	55	59	Do pfd [6]	100	57	57	57	....
4	3	...	2⅝	3⅛	Truscon Stl	100	3	3	3	....
					U					
28⅝	22	5.2	22½	23	Un Carbide [1.20]	9,500	23⅛	22	22⅝–	⅝
77⅝	69	8.6	70	70⅝	Un Pac [6]	20,700	72¼	69	70 –	2½
68½	63	6.1	65⅛	66½	Do pfd [4]	200	66⅛	66⅛	66⅛–	1½
12⅝	11	12.7	11	11⅛	Un Tank Car [1.40]	700	11⅛	11	11⅛+	⅛
28⅝	20⅝	...	21⅝	21⅛	Unit Aircraft	25,100	22	20⅝	21⅛–	⅛
59⅝	54⅝	5.5	54⅝	55½	Do pfd [3]	500	55	54⅝	54⅝–	⅛
18	15½	13.3	15½	16½	*Unit Bis [2]	200	16	15½	15½–	1
15	12½	...	12½	13	Unit Carbon	300	12⅝	12½	12⅝–	⅛
10⅝	7	5.7	7⅛	7⅛	United Corp [.40]	12,600	7⅝	7	7⅛–	⅛
37⅝	33⅝	8.6	35⅛	35½	Do pfd [3]	1,400	35⅝	35	35⅝–	⅛
4	3	...	3	3½	Unit El Coal	100	3	3	3	....
30⅝	23⅛	7.1	27⅝	28	Unit Fruit [2]	1,100	28⅛	27⅝	27⅝–	⅛
20⅛	17	7.1	17⅛	17⅝	Unit Gas Im [1.20]	14,500	17⅝	17	17⅛–	⅛
100	94	5.3	94	95½	Do pfd [5]	100	95	95	95	....
4⅝	4	...	3⅝	4	U S & For Sec	100	4	4	4	....
50	43	...	43	49	Do pfd	100	43	43	43 –	1
4½	2½	...	1	4	U S Distrib	100	2½	2½	2½–	2
11⅛	7	...	6	7⅛	U S Freight	400	7⅝	7	7 –	⅛
22⅝	20	7.6	21	21⅛	U S Gypsum [1.60]	1,200	21⅛	21	21 –	⅛
107⅝	101⅛	6.7	104⅛	105½	Do pfd [7]	40	104⅝	104⅝	104⅝–	1⅛
27⅛	17⅛	...	17	17⅛	U S Indus Alco	3,300	18	17⅛	17⅛–	⅛
10⅝	8	6.2	8	8⅛	U S Pipe [.50]	100	8	8	8	....
14⅝	13⅛	8.6	14	14½	Do 1st pfd [1.20]	100	14⅛	14⅛	14⅛–	⅛
5⅛	3	...	3	3⅛	U S Real & Im	300	3⅛	3⅛	3⅛+	⅛
5⅛	3⅝	...	3⅝	4	U S Rubber	300	4	3⅝	4 +	⅛
12	7⅛	...	6⅝	7⅛	Do 1st pfd	100	7⅛	7⅛	7⅛–	½
20⅝	13½	5.6	18⅛	18⅝	U S Smelt & R [1]	2,000	19⅛	18	18⅛–	⅛
43	39½	8.3	42	42½	Do pfd [3.50]	100	42½	42½	42½	....
32	25⅛	...	26⅛	26⅝	U S Steel	29,500	26⅝	25⅝	26⅝–	⅛
66⅝	53⅝	0.9	57⅛	57½	Do pfd [.50g]	3,200	58	56⅛	57⅝–	⅝
65½	59	6.8	65	66½	U S Tobacco [4.40]	600	65½	63⅝	65½+	2½
1⅝	⅝	...	⅝	1	Unit Stores A	400	⅝	⅝	⅝	....
26	22	9.1	22	24⅛	Univ Leaf Tob [2]	400	23	22	22 –	2½
4⅛	2⅝	...	2⅝	2⅝	Util P & L A	800	2⅝	2⅝	2⅝	....
					V					
24	15¼	...	24⅝	30	Vadsco pfd	100	24	24	24 +	⅝
2⅛	1⅛	...	2⅛	3	Van Raalte	20	2⅛	2⅛	2⅛+	⅛
36	24	...	32	37	Do 1st pfd	10	36	36	36 +	4
14⅛	11	...	10⅞	11⅛	Vanadium	1,000	11⅛	11	11⅛–	⅛
1	⅝	...	⅝	1	Va Caro Chem	300	⅝	⅝	⅝	....
4⅛	4	...	4	5⅛	Do 6% pfd	200	4⅛	4	4 –	⅛
85⅝	77	7.5	79	81	Va E&P $6 pf [6]	10	80½	80½	80½–	⅛
20⅝	15	...	15½	16	Vulcan Detin	100	16	15½	15½–	⅛
					W					
3⅛	1⅝	...	1⅝	2⅝	Wabash pfd A	100	2	2	2	....
8⅝	7⅛	14.3	7⅛	7⅝	Waldorf Sys [1]	300	7⅛	7⅛	7⅛–	⅛
15	13⅝	14.3	13	14⅝	Ward Bak pfd [2]	100	14	14	14 +	⅝
2⅛	1⅛	...	1⅛	1⅝	Warner Pict	1,400	1⅛	1⅛	1⅛	....
1⅛	1	...	1	1⅛	Warner Quin	100	1	1	1	....
4⅛	3	...	3	3⅛	Warren Bros	300	3⅛	3	3⅛	....
51⅝	38⅛	17.1	33⅝	42	W Pa El A [7]	20	41	40	41 +	1
63	46	15.2	45½	50	Do 7% pfd [7]	150	47⅛	46	46 –	4
54	36	15.0	38⅛	40	Do 6% pfd [6]	40	40	40	40 –	2
101	98	6.1	96	98⅛	W Pa P 6% pf [6]	10	98⅛	98⅛	98⅛	....
7⅝	5	...	5⅝	6	West Mary	900	6	5⅝	5⅝–	⅛
31	19⅝	...	20⅛	20⅛	West Un Tel	4,800	20⅝	19⅝	20⅛–	⅛
15	11⅝	7.1	13⅝	14	Westhse Air [1]	200	14⅛	14	14 –	⅛
31⅝	24⅛	...	25	25⅛	Westhse E & M	6,200	25⅛	24⅛	25⅛–	⅛
8	6½	...	7	8⅛	Westvaco Chl	300	7⅛	7	7 –	⅛
1⅛	1⅛	...	1⅛	1⅝	White Sew M pfd	100	1⅛	1⅛	1⅛	....
3	2⅝	...	2⅝	3	Wilcox O & G	200	2⅝	2⅝	2⅝	....
2⅝	⅝	...	⅝	⅝	Willys Over	26,300	⅝	⅝	⅝–	⅛
25⅝	20	...	21	22	Wilson pfd	300	21⅛	21	21 –	⅛
37⅝	29⅝	8.0	29⅝	30	Woolworth [2.40]	13,700	30⅝	29⅝	30 –	⅝
16	11	...	12	12⅛	Worth P & M	400	12⅝	12	12⅛	....
39	35⅝	8.3	35⅝	36⅛	Wrigley Jr [3]	500	35⅝	35⅝	35⅝–	⅛
					Y					
4⅛	2⅝	...	2⅝	3	Yell Trk & C	400	2⅝	2⅝	2⅝–	⅛
6⅛	5⅛	20.0	5	6	Young S & W [1]	200	5⅛	5⅛	5⅛–	⅛
13½	9⅝	...	9⅝	10	Youngst S & T	700	10	9⅝	9⅝–	⅝
					Z					
5	4	...	4	4⅛	Zonite Prod	1,000	4⅛	4	4	....

*Ex dividend. †First sale since ex dividend date or dates. XR—Ex rights. a—Plus extras. b—Including extras. d—Payable in scrip. e—Paid last year. f—Payable in stock. g—Paid so far this year. h—Cash or stock. k—Accumulated dividend paid this year. m—Also extra cash or stock dividend paid since Jan. 1.

Sales to 10:30 a. m., 140,000 shares; to noon, 520,000 shares; to 1 p. m., 840,000 shares; to 2:10 p. m., 900,000 shares. Total sales, 1,079,872 shares.

PRODUCE MARKETS

Milder weather led to a belief that production of eggs and butter would be increased. Offerings of eggs were large and prices ½@¾c lower. Receipts, 14,271 cases. Butter was ¼@½c lower, with receipts 7,699 tubs. Potatoes weaker. Receipts, 90 cars, with 122 cars on team track. Live hens declined ½@1c, with receipts 1 car and 31 trucks.

WHOLESALE CREAMERY BUTTER PRICES

	—Chicago— Whole milk.	Centralized.	New York.	Boston.	Philadelphia
93 score	18½-19	....	19½-20	....	21
92 score	18	....	19	19½	20
91 score	17⅝	....	19	19¼	19½
90 score	17½	18¼-18½	18⅝	19	19
89 score	17½	17⅝	....	18⅝	....
88 score	....	....	....	18½	....

BUTTER PRICES TO CHICAGO RETAILERS.

Score—	Tubs.	Prints.	Cartons.
Best [92-93]	20 -21½	21 -22½	22 -23½
Good [89-91]	19½-20½	21 -22	21½-22½

WHOLESALE CHEESE PRICES.

	Chicago.	Boston.	New York.	Philadelphia.
Flats	....	....	10⅝-11½	....
Twins	9¼- 9½	10½-11½	....	....
S. Dai.	9½-10	11 -11½	10½-11	10⅝-11
Y.Am.	....	11½-12	11 -11½	....
Lghns.	9⅝-10¼	....	....	10⅝-11

LIVE POULTRY—WHOLESALE.

Turkeys	10@14c	Col. broilers	15c
Hens	12@13½c	Rock broilers	15c
Leghorns	11½c	Old roosters	9c
Rock springs	15@16c	Ducks	11@13c
Springs	14c	Geese	11c

DRESSED POULTRY.

Turkeys—		Old hens	12@13c
Young toms	14@15c	Springs	14c
Young hens	17c	Ducks	12c
Old hens	13c	Geese	10@12c
Old toms	13c		

FRESH EGGS.

Fresh 1sts	12¼@12½c	Dirties	10⅝c
Extra 1sts	12½@12⅝c	Current receipts	12c
Checks	10½c		

VEAL CARCASSES.

110@120 lbs. ......10c 90@100 lbs. .....8@9c
50@65 lbs. ......5½@6c 70@80 lbs. ......6@7c

WHOLESALE DRESSED BEEF.

	Yearlings.	No. 1.	No. 2.	No. 3.
Ribs	15	14	11	6½
Loins	16	18	15	7
Rounds	10½	9½	9	6
Chucks	9	6½	6	4½
Plates	7	5½	5½	3

POTATOES.

Wisconsin, 100 lbs. ....$ .70@.77½
Idaho russets, per 100 lbs. .... 1.25@1.35

FRUITS AND VEGETABLES.

Apples, bu	$ .75@1.50
Lemons, box	4.00@5.25
Oranges, box	2.50@4.25
Strawberries, pint	.07@ .10
Asparagus, crate	5.00@5.50
Beets, crate, Texas	1.00@1.15
Cabbage, crate, new	1.00@1.50
Carrots, crate	2.00@2.25
Cauliflower, crate	1.00@1.15
Celery, small crate	1.25@2.00
Lettuce, head, crate	1.50@2.75
Onions, 50 lb sacks	.25@ .65
Peppers, crate	1.00@2.00
String beans, bu	1.25@1.75
Tomatoes, lug	1.50@2.50

SUGAR.

NEW YORK, Feb. 16.—(AP)—SUGAR—Raw was firmer today, prices advancing 2 points for spot and 4 points for forward positions. Trading was not large, due to a lack of offerings. Refiners late yesterday paid 2.75 cents for 15,000 bags of Puerto Rican due next Monday and showed further interest at that price. Sales were 18,000 bags of Philippines for March-April shipment at 2.78 cents and 90,000 bags for February-May at 2.80 cents, to operators. March contracts, after opening at .80 cent, sold up to .84 cent, while September advanced from .94 to .98 cent, new highs for the movement and representing gains of 19 to 20 points from the season's lows. Approximate sales, 34,700 tons. Prices follow:

	Open.	High.	Low.	Close.	Prev close.
March	0.80	0.84	0.80	0.84	0.79
May	0.83	0.88	0.83	0.88	0.82
July	0.86	0.91	0.86	0.91	0.85
September	0.90	0.94	0.90	0.93	0.88
December	0.94	0.98	0.94	0.97	0.92
January	0.96	0.98	0.96	0.98	0.95

CHARGES RAILS PUT IN CHAINS BY POLITICIANS

[Continued from page 25, column 2.]

the railroad rates and service conform to the rates and services of their competitors, he continued.

Errors in Rate Making.

Mr. Jack said another group, known as the commodity rate revision committee, is "wasting its time and that of others in the perfectly absurd attempt to relate commodity rates to the purely empirical first class rate, losing sight entirely of the fact that it is just such technocratic rate making which has produced truck competition."

The speaker criticized some railroad officials for attempting to impose "the technocratic regulation" on their competitors which has brought the roads their present plight. He also said it was foolish to spend millions on new forms of transportation, such as water ways, when they would not increase the volume of commerce. He said if the St. Lawrence waterway is built it will not add one ton of commerce to the country, but will add greatly to our tax burden.

Politics Farmers' Burden.

Mr. Jack said the plight of the farmer is almost entirely due to his dependence on professional political office holders, or "political sirens" as he called them.

If this nation is to end its difficulties, he continued, it must stop leaning on a parasite ridden, paternalistic government to solve its problems. Instead it must return to the rugged strength of our forefathers which would develop leadership through patriotic interest and service.

"Bureaucratic government does not and cannot develop leaders," he concluded. "It develops dictators or autocrats who enslave but do not lead and who eventually bring rebellion. Professional politicians do not often develop into true statesmen."

CASH GRAIN

Official receipts of grain at Chicago Thursday: Wheat, 4 cars; corn, 157 cars; oats, 12 cars; rye, 1 car; barley, 8 cars.

Range of cash grain prices in leading markets follow:

WHEAT.

	Chicago.	Kansas City.	St. Louis.
No. 2 red.	....	45	50
No. 3 red.	....	42⅝@43¼	....
No. 1 hd.	....	43 @45½	....
No. 2 hd.	....	42½@45½	49½
No. 3 hd.	....	42½	....
	Chicago.	**Winnipeg.**	**Minneapolis.**
No. 1 nor.	....	46½	47 @48
No. 2 nor.	....	44⅝	46 @47
No. 3 nor.	....	42⅝	45 @46
No. 1 d.n.	....	....	48 @55
		Toledo.	**Omaha.**
No. 2 red.	....	54 @55	....
No. 2 hd.	....	....	42

CORN.

	Chicago.	Kansas City.	St. Louis.
No. 2 mx.	24½	21½	....
No. 3 mx.	23	....	....
No. 2 yel.	25 @25¼	22½	24½@25
No. 3 yel.	23 @24¼	....	23
No. 4 yel.	22½@23	....	....
No. 5 yel.	22 @22¼	....	....
No. 3 wh.	23¼@23½	....	....
No. 4 wh.	22½	....	....
	Milwaukee.	**Omaha.**	**Peoria.**
No. 3 yel.	23¼	18	21¼
No. 4 yel.	23	....	20¾@20⅞
No. 5 yel.	....	16	....
	Minneapolis.	**Buffalo.**	**Toledo.**
No. 2 yel.	20 @21	....	28½@29½
No. 3 yel.	19½@20	....	....
No. 2 mx.	18 @19	....	....

OATS.

	Chicago.	Kansas City.	St. Louis.
No. 2 wh.	16⅝@18	18 @18½	17
No. 3 wh.	16¼	17 @18	....
No. 4 wh.	14½@15½	....	....
	Milwaukee.	**Omaha.**	**Minneapolis.**
No. 2 wh.	....	....	14⅝@15⅛
No. 3 wh.	16⅝	....	14 @14⅝
No. 4 wh.	....	....	13⅝@14⅛
	Buffalo.	**Toledo.**	**Peoria.**
No. 2 wh.	....	20 @21	14⅝@16

RYE, BARLEY, AND FLAX.

	Rye.	Barley.	Flax.
Chicago	....	25 @36	1.10½
Mil'kee	....	31	....
Minn'lis	30½@32½	18 @28	1.08½@10½
Duluth	32⅝	17⅝@26⅝	1.09⅝

CLOVER AND TIMOTHY.

	Cash.	January.
Clover—		
Chicago, per 100 lbs.	5.50@8.00	....
Toledo, per 60 lbs.	5.40	....
Timothy—		
Chicago, per 100 lbs.	2.25@2.50	....

GASOLINE AND OILS

GASOLINE—Tank wagon or service station: Red Crown, 4.1c per gallon; ethyls, 17.1c; Stanolind, 12.6c. FUEL OIL—Stanolex, No. 1, tank wagon, 1 to 99 gals, 9c; 100 or over, 7c. KEROSENE—Tank wagon, 10c. LINSEED—Raw, 60c; boiled, 63c. TURPENTINE—54c. DENATURED ALCOHOL—48c. DIESEL ENGINE FUEL OIL—Bunkered at Indiana Harbor ship canal, 4¾c per gal. WHITE LEAD—100 lbs, $11.00.

RAW SILK.

NEW YORK, Feb. 16.—(AP)—SILK—Raw futures closed dull; sales, 10 bales. *Mar., $1.14; *May, $1.14; *July, $1.14. Open market quotations [sixty day basis]: Shanghai steam, extra B, $1.15; Canton double extra A, 14@16s, 95c; Japanese crack double extra, $1.25. *Bid.

GRAINS IN ALL MARKETS

	Open.	High.	Low.	Close Feb.16, 1933.	Feb.15, 1933.	Feb.18, 1932.
March Wheat.						
Lpl.	43⅝	43⅝	43	43⅝	43⅝	57¼
May Wheat.						
Chi	47½	47⅝	47⅛	47⅝	47⅝	61⅝
K. C.	41⅛	41⅛	41	41⅝	41¼	52⅝
Mpls.	45⅝	46⅛	45⅝	45⅝	45⅝	70⅝
*Dul.	44⅛	44⅛	43⅝	44⅛	44⅛	69
Wpg.	47⅝	48⅝	47⅝	48½	47⅝	66⅛
Lpl.	48	48⅝	48	48⅝	48½	59⅝
July Wheat.						
Chi.	48⅛	48⅝	47⅝	48⅛	48	62⅝
K. C.	41⅝	41⅞	41⅝	41⅞	41⅝	54⅛
Mpls.	46⅝	46⅝	46	46⅝	46⅛	69⅝
*Dul.	....	....	....	43⅝	43⅝	68⅝
Wpg.	48⅝	49⅛	48⅝	49⅛	48⅝	68⅛
Lpl.	49⅝	49⅝	49⅝	49⅛	49⅝	61⅝
September Wheat.						
Chi.	49⅝	49⅝	49	49⅛	49⅝	64⅝
K. C.	42⅝	43⅛	42⅝	43	43	55⅝
Mpls.	....	....	....	47¼	47⅛	66⅝
October Wheat.						
Wpg.	49⅝	50⅝	49⅝	50⅝	50	69⅝
May Corn.						
Chi.	25½	25⅛	25⅛	25⅝	25½	40⅛
K. C.	22⅛	22⅝	21⅝	22⅛	22⅛	38½
July Corn.						
Chi.	27⅛	27⅛	26⅝	27	27⅛	42⅝
K. C.	23⅝	23⅝	23⅝	23⅝	23⅝	40⅝
September Corn.						
Chi.	28½	28⅝	28⅛	28⅝	28½	43⅞
May Oats.						
Chi.	16⅝	16⅝	16⅝	16⅝	16⅞	25⅝
Mpls.	13⅝	13⅝	13½	13⅝	13⅝	26
Wpg.	24½	24⅝	24½	24⅝	24⅝	32½
July Oats.						
Wpg.	23⅝	24	23⅝	24	23½	32⅛
October Oats.						
Wpg.	....	....	....	22⅝	22½	....
May Rye.						
Chi.	34⅝	34⅝	34⅛	34⅛	33⅝	46⅝
Mpls.	29⅝	29⅝	29⅛	29⅝	29⅝	44
Dul.	....	....	....	31⅝	31⅛	45⅝
Wpg.	34⅛	34½	34⅛	34⅛	34	47⅝
July Rye.						
Chi.	....	....	....	33⅝	33⅝	48¼
Mpls.	....	....	....	30	30⅛	44⅝
Dul.	....	....	....	31⅝	31⅛	45½
Wpg.	....	....	....	35	34⅝	48⅝
May Barley.						
Chi.	....	....	....	27½	27½	....
Mpls.	21⅝	21⅝	21⅝	21⅝	21⅝	41⅝
Wpg.	29⅝	29⅝	29½	29⅝	29⅝	41¼
July Barley.						
Mpls.	....	....	....	22⅝	22⅝	....
Wpg.	....	....	....	29⅝	29	....
May Flaxseed.						
Mpls.	1.08½	1.08⅝	1.08⅛	1.08⅛	1.08⅛	1.37⅝
Dul.	1.09⅝	1.09⅛	1.09	1.09⅛	1.09⅛	1.39⅝
Wpg.	80	80⅝	79⅝	80⅛	80	1.05⅝

*Durum. †Exchange. $3.43.

ROSIN AND TURPENTINE.

SAVANNAH, Ga., Feb. 16.—(AP)—TURPENTINE—Firm 39c; sales, 23; receipts, 36; shipments, 156; stock, 13,076 casks. ROSIN—Firm; no sales; receipts, 378; shipments, 2,606; stock, 133,801 barrels. Quote: B, $1.65; D, $1.75; E, $2.30; F, $2.55; G, $2.60; H, $2.77½; I, $2.80; K, $3.00; M, $3.45; N, $3.75; WG, $3.90; WW and X, $4.10.

COFFEE.

	Open	High.	Low.	Close.	Prev. close.
March	5.57	5.59	5.57	5.58	5.62
May	5.38	5.38	5.38	5.38	5.40
December	4.79	4.79	4.78	4.78	4.80

OFFICIAL WEATHER FORECAST

The official forecast for today and tomorrow and yesterday's table of records follow:

Wisconsin—Partly cloudy to cloudy Friday followed by snow Friday night or Saturday, except rain or snow in south; rising temperature in west and extreme north Friday.

Lower Michigan — Generally fair, somewhat colder in extreme southeast portion Friday; snow or rain Friday night and Saturday.

Upper Michigan—Generally fair Friday, Saturday snow; no decided change in temperature.

Place of observation. State of weather. Feb. 16, 1933, 7 p. m. Central time	Direction of wind	Temp. 7 p. m.	Highest today	Lowest last night	Precipitation 24 hours
East-central states—					
Alpena, clear	N.W.	22	32	2	...
Cairo, cloudy	S.	48	50	28	...
Chicago, cloudy	W.	35	37	22	...
Cincinnati, clear	S.	46	50	26	...
Cleveland, cloudy	S.	40	44	24	...
Detroit, cloudy	S.W.	38	38	22	...
Escanaba, clear	N.	16	26	6	...
Evansville, cloudy	S.	46	50	28	...
Fort Wayne, cloudy	S.W.	38	44	24	...
Grand Haven, clear	N.W.	32	36	24	...
Grand Rapids, cloudy	W.	32	36	18	...
Green Bay, clear	N.E.	24	28	12	...
Indianapolis, cloudy	S.W.	44	50	24	...
La Crosse, clear	N.W.	24	34	20	...
Madison, clear	N.W.	28	32	18	...
Marquette, clear	W.	12	20	4	...
Memphis, cloudy	S.	52	54	32	...
Milwaukee, cloudy	N.W.	32	34	18	...
Nashville, clear	S.	48	52	30	...
Peoria, cloudy	N.W.	36	42	24	...
Sault Ste. Marie, clear	N.W.	14	26	0	.06
Springfield, Ill., cloudy	N.W.	40	44	26	...
West-central states—					
Bismarck, clear	S.	24	28	6	...
Charles City, clear	N.	24	36	22	...
Concordia, cloudy	N.E.	42	54	30	...
Davenport, cloudy	N.W.	34	38	24	...
Des Moines, cloudy	N.	36	40	30	...
Devils Lake, cloudy	S.	12	14	–12	...
Dodge City, cloudy	S.E.	50	60	30	...
Dubuque, cloudy	N.W.	34	38	24	...
Duluth, clear	N.W.	8	20	6	...
Huron, cloudy	S.	30	32	14	...
Kansas City, cloudy	N.E.	40	44	32	...
Keokuk, cloudy	N.W.	36	42	30	...
Moorhead, clear	S.	4	8	–2	...
North Platte, cloudy	E.	40	48	26	...
Oklahoma City, cldy.	S.E.	58	66	30	...
Omaha, cloudy	N.	36	40	28	...
Rapid City, clear	N.W.	26	32	14	...
Sioux City, clear	N.E.	28	34	28	...
St. Louis, cloudy	S.W.	48	52	26	...
Minneapolis, clear	N.W.	20	22	12	...
Springfield, Mo., cldy.	N.W.	48	54	26	...
Wichita, clear	S.	50	56	30	...
Williston, cloudy	W.	24	30	2	...
Eastern states—					
Albany, clear	S.	30	32	20	...
Atlanta, cloudy	E.	40	42	34	...
Boston, clear	S.W.	30	36	20	...
Buffalo, cloudy	S.W.	34	36	16	...
New York, clear	S.W.	34	36	18	...
Oswego, cloudy	S.W.	40	40	18	...
Parkersburg, clear	S.E.	40	48	20	...
Philadelphia, clear	S.	34	38	24	...
Pittsburgh, clear	S.	40	42	22	...
Raleigh, cloudy	S.W.	40	42	30	...
Washington, clear	S.W.	38	44	26	...
Gulf states—					
Abilene, clear	S.W.	68	74	38	...
Amarillo, clear	S.W.	60	70	32	...
Brownsville, rain	N.	52	56	46	.02
El Paso, clear	W.	66	68	30	...
Fort Worth, clear	S.	64	72	34	...
Galveston, cloudy	E.	54	54	44	.22
Jacksonville, cloudy	N.E.	56	62	54	...
Miami, clear	S.E.	74	80	66	...
Mobile, rain	E.	50	52	44	.32
Montgomery, cloudy	S.E.	50	52	46	...
New Orleans, rain	E.	50	52	46	.40
San Antonio, cloudy	S.	56	60	40	.48
Shreveport, clear	S.	56	58	36	...
Tampa, cloudy	W.	70	82	60	...
Vicksburg, cloudy	S.E.	52	52	38	...
Mountain states—					
Cheyenne, cloudy	W.	28	38	30	...
Denver, clear	W.	44	52	34	...
Havre, cloudy	S.W.	26	30	16	...
Helena, clear	W.	28	30	14	...
Lander, clear	S.	24	38	22	.06
Miles City, cloudy	W.	30	34	22	.02
Phoenix, clear	N.W.	66	70	38	...
Pueblo, cloudy	N.W.	48	48	40	...
Salt Lake City, clear	N.W.	28	36	26	.08
Santa Fé, cloudy	N.W.	42	48	20	...
Yellowst'e Pk., cloudy	W.	22	28	12	.01
Pacific states—					
Fresno, clear	N.W.	56	60	42	...
Los Angeles, clear	S.W.	58	64	48	...
Portland, Ore., cloudy	N.	44	48	38	...
San Diego, clear	W.	58	60	44	...
San Francisco, rain	N.	50	58	48	.34
Seattle, Wash., cloudy	S.W.	44	46	38	.04
Spokane, cloudy	S.W.	26	28	22	...
Walla Walla, clear	S.	38	40	20	...
Canadian—					
Battleford, cloudy	N.	18	24	–12	...
Edmonton, cloudy	N.W.	32	36	14	.12
Medicine Hat, cloudy	N.W.	24	32	4	...
Minnedosa, cloudy	...	6	8	–24	...
Montreal, cloudy	S.W.	32	32	8	...
Quebec, snow	N.E.	12	14	2	.20
Qu'Appelle, cloudy	W.	20	20	–10	.01
The Pas, cloudy	E.	–4	10	–28	...
Toronto, cloudy	S.W.	36	38	12	...
White River, cloudy	N.	4	10	–6	...
Winnipeg, cloudy	S.E.	–2	0	–22	...

BIDS AND OFFERS

WHEAT.

	Bids High.	Bids Low.	Bids Close.	Offers High.	Offers Low.	Offers Close.
May	47⅝	47¼	47⅝	48⅝	48¼	48⅝
July	48	47⅝	48	49	48⅝	48⅞
Sept.	49⅛	49⅛	49¼	50⅛	50	50⅛
CORN.						
May	25⅝	25⅛	25¼	25½	25⅝	25⅝

GOOD ALL NEXT WEEK.

	Wheat.	Corn.	Oats.	Rye
—Bids—				
May	45⅛	24¼	16	32½
July	46⅝	26¼	16⅞	32¾
—Offers—				
May	50⅝	26	17¼	36¼
July	51	27⅝	17½	36

LIVERPOOL COTTON.

LIVERPOOL, Feb. 16.—(AP)—COTTON—No receipts. Spot, quiet; prices 8 points higher. Quotations in pence: American strict good middling, 5.67d; good middling, 5.37d strict middling, 5.07d; middling, 4.97d; strict low middling, 4.82d; low middling, 4.67d; strict good ordinary, 4.47d; good ordinary, 4.17. Futures closed barely steady. March, 4.69d; May, 4.71d; July, 4.73d; October, 4.77d; December, 4.80d; January, 4.82d.

DRY GOODS.

NEW YORK, Feb. 16.—(AP)—Gray cotton goods were inactive today; finished cloths were bought moderately. Burlap for spot delivery was steady with business negligible. Rayon purchases were lighter. Merchants are holding silk fabric stocks down and manufacturers are working strictly on orders in most cases. Sales of flannels are lighter after a good volume of business for the season. Other dress worsteds were quiet.

LARD TRADE LIGHT; MEAT BUSINESS FAIR

Lard stocks are said to be accumulating and there is an easier feeling on loose lard as refiners are not taking hold. Price of the latter is $3.32½, as compared with $3.80 for regular and $3.25 for leaf lard. Trade in futures was limited and the close 2½c net lower. Liverpool lard was 6d lower on futures. Exports 1,026,210 lbs. There was no futures trading in bellies, but cash business was fair at $4.12½.

Fresh pork loins are not moving as fast as recently a.. the market was easy at 7 to 9 cents, with offerings said to be ample. Fresh meat trade in hams and sides was quiet and the market steady. Prices follow:

Clear Bellies.

	High.	Low.	Close Feb.16, 1933.	Feb.15, 1933.	Feb.18, 1932.
March	....	....	4.12	4.12	....
May	....	....	4.02	4.02	5.55
July	....	....	4.10	4.10	5.80
Lard.					
March	....	....	3.80	3.80	5.00
May	3.87	3.85	3.85	3.85	5.05
July	3.97	3.95	3.95	3.97	5.27
Sept.	4.07	4.05	4.05	4.05	5.42

BUTTER FUTURES STEADY

Butter and egg futures were quiet on the Chicago Mercantile Exchange yesterday, butter closing unchanged to ⅛ cent lower, and eggs unchanged to ¼ cent lower. Butter opened lower but rallied on moderate support induced by fairly bullish news. The four markets reported 280,000 lbs more butter out than last year, while production was reported 15 per cent less than last year. This news, however, did not produce more than moderate buying. Eggs eased on heavier receipts and lower spot market prices. Selling was moderately active and buyers remained cautious. Sales: Butter, 44 cars; eggs, 46 cars. Deliveries: Butter, 5 cars; eggs, 4 cars. Prices follow:

BUTTER.

	Open	High	Low.	Close.	Prev close
Storage standards—					
February	17⅝	17⅝	17⅝	17⅝	18
March	17⅝	18⅛	17⅝	17⅝	17⅞
EGGS.					
Refrigerator standards—					
October	15⅝	15⅞	15⅝	15⅞	16
Fresh graded firsts—					
February	12¼	12⅜	12⅜	12¼	12½
Storage packed firsts—					
March	12⅝	12⅝	12⅝	12⅝	12⅝
April	14⅛	14⅛	14⅛	14⅛	14⅛

John Morrell & Co., Inc.
DIVIDEND NO. 17
Dividend of Fifty Cents ($0.50) per share on the capital stock of John Morrell & Co., 1933, to stockholders of record February 25, 1933, as shown on the books of the Company.
Ottumwa, Iowa. J. M. Foster, Sec'y.

TAX WARRANTS

CITY OF CHICAGO.

	1930 levy. Bid.	Ask.	1931 levy. Bid.	Ask.
Corporate	Called		98½	99½
Bonds and interest	Called		97⅝	98⅝
Public library	95	97	96	98
T. B. sanitarium	95	98	96	98
BOARD OF EDUCATION.				
Educational	96	97	92½	94½
Building	96	97	88½	90½
Playground	..	..	87	90
E scrip	..	..	91	94
B scrip	..	..	86	89
COOK COUNTY.				
Corporate	95	97	95	96½
Highways	94	97	96	98
SANITARY DISTRICT.				
Corporate	95	97	97	98
Bonds and interest	Called		97	98
PARK DISTRICTS—CORPORATE.				
Lincoln park	91	93	92	95
South park	Called		98	99
West park	94	97	78	82

PRIMARY GRAIN MOVEMENT

	Wheat.	Corn.	Oats.
Receipts—			
Thursday	386,000	546,000	126,000
Last week	195,000	348,000	112,000
Last year	932,000	388,000	202,000
1931	1,082,000	900,000	228,000
Shipments—			
Thursday	255,000	124,000	113,000
Last week	232,000	160,000	204,000
Last year	459,000	94,000	120,000
1931	740,000	658,000	302,000

SAVAGE ARMS.

Corporation had a net loss in 1932 of $349,374 after all charges, as against net loss of $566,452 in 1931.

Our "Weekly Observations" comment on the current economic and business developments both here and abroad.

May we put you on our mailing list of investors now receiving it?

Ask for Letter CTF17

HORNBLOWER & WEEKS
Established 1888
39 South La Salle Street
CHICAGO
Members New York, Boston, Chicago, Cleveland, Philadelphia, Pittsburgh and Detroit Stock Exchanges

REFINANCING OF TWO PROPERTIES IS ANNOUNCED

Expenses Cut in Both by Co-Operation.

BY AL CHASE.

Bondholders have secured possession of two south side properties without the usual heavy reorganization expenses, as a result of coöperation of the equity owner in one instance and through a 100 per cent deposit by the security owners in the other, according to announcements made yesterday.

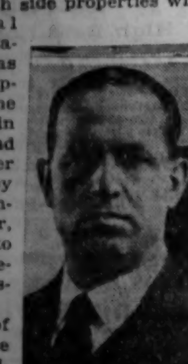

JOHN P. HOOKER. [Walinger Photo.]

Conveyance of title to the one story store building at the northeast corner of Manistee avenue and 83d street, by Herbert F. Philipsborn to the Manistee Building corporation by quitclaim deed for an indicated $21,500 completes the reorganization of the property without the expense of a protective committee.

Bonds to Be Canceled.

The building, containing six stores, was erected in 1928 and financed with a $25,000 bond issue which was defaulted in August, 1932. H. F. Philipsborn & Co. state that they negotiated a settlement whereby the property was conveyed to a trustee for benefit of all the bondholders with the understanding that the bonds be canceled and the borrower released from his personal obligations.

"This has been accomplished," states Robert M. Hepner of H. F. Philipsborn & Co., "and the property is now owned solely by the first mortgage bondholders in strict proportion to their investment." Inasmuch as a majority of these bondholders were customers of this office, the entire transaction was handled without any expense for our services."

All Bondholders Deposit.

In the other south side reorganization, that of the Tremont apartments at 709-15 West Garfield boulevard, 100 per cent deposit by the bondholders enabled the bondholders' committee to announce that it will dismiss foreclosure proceedings, thus avoiding master's fees and commissions and also making it unnecessary to pay off nondepositing bondholders, which usually requires a new loan.

The bondholders' protective committee, consisting of Walter M. Heymann, John P. Hooker, Samuel Kleinman, Morris Kurtzon, and William G. Dooley, has obtained the equitable interest and junior encumbrances, so that the property can now be conveyed in trust for the benefit of the bondholders. The liquidating trust method will be used in reorganizing the property, which will be operated by three trust managers.

"This is a splendid example of what can be done if all bondholders coöperate," said Charles Kahn, secretary of the bondholders' protective committee. This was a Liberty Trust and Savings bank issue of $66,000.

RESERVE REPORT

Resources and liabilities of the twelve Federal Reserve banks combined:
[In thousands of dollars.]

RESOURCES.	Feb. 15, 1933.	Feb. 8, 1933.
Gold held exclusively against F. R. notes.	$2,491,953	$2,505,726
Total gold reserves....	3,200,158	3,247,124
Total reserves	3,387,383	3,442,351
Total bills discounted..	286,373	252,640
Bills bgt. in open mkt.	30,784	31,338
Total U. S. govt. securities	$1,809,308	$1,783,912
Total bills and sec....	2,131,262	2,071,325
LIABILITIES.		
F. R. notes in circulat.	2,891,145	2,773,192
Total deposits	2,375,763	2,499,670
Ratio of total res. to depos. and F. R. note liab. combined	64.3%	65.3%

WEEKLY REPORTING MEMBER BANKS IN CHICAGO.
[In millions of dollars.]

	Feb. 15, 1933.	Feb. 8, 1933.
Total loans and investments...	1,052	1,051
Total loans and disc.	638	640
On securities	343	343
All other	295	297
Total investments:	414	411
U. S. government securities	215	213
Other securities	199	198
Reserve bal. with F. R. bank.	289	303
Net demand deposits.........	919	923
Time deposits	315	317
Government deposits	7	9

WEEKLY REPORTING MEMBER BANKS IN NEW YORK.
[In millions of dollars.]

	Feb. 15, 1933.	Feb. 8, 1933.
Total loans and investments ..	7,078	7,073
Total loans and disc.	3,472	3,405
On securities	1,614	1,606
All other	1,858	1,799
Total investments	3,606	3,668
U. S. government secur....	2,522	2,572
Other securities	1,084	1,096
Reserve bal. with F. R. bank..	775	924
Net demand deposits	5,545	5,717
Time deposits	847	849
Government deposits	71	92
Loans on securities to brokers and dealers:		
Own account	410	405
Account out of town banks..	10	11
Account of others	7	6
Total	427	422
On demand	242	242
On time	185	180

INVESTMENT TRUSTS

	Bid.	Asked.		Bid.	Asked.
Am Bk St	1.30	1.55	Quart I S	1.05	1.12
Am BC6%p	6	8	Rep Tr Sh	5.56	6.06
A F 6% pf	10	17	Select A S	1.65	1.75
Do 7% p	10½	17½	Sel Cumu S	4½	4⅞
Basic Indus	.181	....	Sel Inc Sh	2⅜	2⅝
Brit T Inv	.40	.65	Sel Man T	3.45	3.95
Cumul Tr S	.243	....	Spenc Tr F	9¼	10
Corp Trust	.143	....	Sup A T A	2.15	....
Do A A	1.41	....	Do AA	1.30	1.50
Diver Tr A	6⅛	....	Do B	2¼	....
Do B	4⅝	....	Do BB	1.30	1.50
Do C	1.95	2.15	Do C	3⅝	4¼
Do D	3¼	3⅝	Do D	3.65	4.15
Div Shrs	.96	1.03	Tr Am B A	2⅝	3
Incorp Inv	11⅞	12⅞	USEL&P A	13⅛	13⅝
N Am T S	1.23	....	Do B	2.19	2.29
Do 1955	1.56	1.75	Do B	7⅝	8⅛
Do 1956	1.56	1.75			

HIDE FUTURES.

Trade on the New York Hide exchange was slow with sales of 280,000 lbs. Prices were 3@15 points higher. Closing bids: Old contracts—March, 4.80c. New contracts—March, 5.05c; June, 5.35c; September, 5.80c; December, 6.05c.

NEW YORK CURB TRANSACTIONS

Thursday, February 16.
Shares sold today....................140,000 | Total sales 1933 to date........4,390,000
Year ago ....139,776 | Total sales 1932 to date........7,883,355

	Sales.	High.	Low.	Close.	Net chge.
A					
Allied Mills...	200	3½	3½	3½—	¼
Alum Co Am.	1,050	45	43½	43¾—	1¼
Do pfd......	100	41⅝	41⅝	41⅝—	⅛
Alum Ltd.....	100	16	16	16 —	¾
Am Bak A....	100	3¼	3¼	3¼—	1¾
Am Beverage..	100	2⅜	2⅜	2⅜	....
Am Cit P&L B	1,600	3⅞	3⅝	3⅞	....
Am Cyan B...	300	4¼	4	4 —	¼
A & Fg P war	400	4⅛	4	4 —	⅛
Am Founders.	100	⅛	⅛	⅛+	1/16
Am Gas&El...	13,600	25½	23⅜	23⅜—	2⅜
Am Laun Mch	100	8	8	8 —	⅝
Am Lt & T..	700	16⅜	16	16 —	½
Am Maracaibo	1,300	1/16	1/16	1/16	....
Am Sup Pow.	3,600	3⅝	3⅜	3½+	¼
Anch Post F..	100	⅝	⅝	⅝—	⅛
Ark N Gas A.	500	1⅛	1⅛	1⅛	....
As G & E L A	500	1⅜	1⅜	1⅜—	¼
Asso Rayon ..	100	1⅝	1⅝	1⅝+	⅛
Atlas Corp....	2,300	7¼	7	7 —	¼
Do pfd A..	600	38	36⅜	37¼—	⅝
Axton Fish A	125	40	39¾	39¾—	1
B					
Bellan Airc vtc	100	1¼	1¼	1¼—	¼
Blue Ridge....	400	2¼	2⅛	2⅛	....
Do cv pfd...	600	25	24½	24½—	½
Braz T & L...	200	7	7	7 —	⅛
Bridgept Mch.	100	½	½	½+	⅛
Brillo Mfg ...	800	8⅜	8⅜	8⅜	....
BufN&EP pfd.	300	20⅝	20⅝	20⅝+	⅛
C					
Cab & W pfd.	100	2⅜	2⅜	2⅜	....
Can Mar Wire	100	1	1	1	....
Carrier Corp..	100	4½	4½	4½	....
CenHG&E vtc.	200	12⅜	12⅛	12⅛—	⅜
Cen St El.....	800	1⅝	1⅜	1⅜—	⅜
Cities Service.	6,800	2⅝	2¼	2⅝	....
Do pfd.....	200	14	13⅝	13⅝—	⅛
Cit Svc P 6 pf	50	12½	12½	12½—	½
Clev El Ill...	100	27¼	27¼	27¼	....
ColG&E cv pfd	450	80	78½	79 +	½
Colum Pic......	200	9¼	9¼	9¼—	⅛
Comw Edison.	500	69⅝	69	69 —	⅝
Comw & S war	300	⅛	⅛	⅛+	1/16
Cons Cop M..	300	½	½	½+	⅛
ConG&E Balt.	700	60	58	58 —	1⅜
Cons Ret St..	100	¼	¼	¼	....
C-Bess pf ww.	300	5⅛	5	5	....
Cord Corp.....	900	5⅞	5⅞	5⅞—	⅛
Cosden Oil.....	400	1¼	1¼	1¼—	¼
Do c o d.....	400	1½	1½	1½	....
Courtaulds ...	200	5	5	5 +	¼
Creole Pet.....	400	2⅜	2⅜	2⅜	....
Cresson Gold.	200	1/16	1/16	1/16	....
D					
Darby Pet....	100	2⅜	2⅜	2⅜—	⅛
Deere & Co....	400	7⅝	7½	7½—	1
Dubilier Con..	200	⅜	⅜	⅜	....
Duke Power..	25	53	53	53 —	2
E					
East Sta Pow.	100	2	2	2 —	¼
El Bd & Sh..	14,000	14⅝	13⅝	14¼—	⅛
Do pfd......	200	38⅜	38⅜	38⅜+	⅞
El Pow A....	300	3½	3½	3½	....
Em B Seltz A	100	24	24	24 —	¼
EmG&F 6½ pf	25	9½	9½	9½—	1½
Europ El A..	200	2⅝	2⅝	2⅝	....
F					
Fiat rcts	100	10½	10½	10½—	⅛
Fla P&L 7 pf	25	24⅛	24⅛	24⅛—	⅛
Ford M Can A	300	5⅝	5⅝	5⅝—	⅛
Do B	25	10	10	10	....
Ford M Fran	100	3⅝	3⅝	3⅝—	⅛
Ford Mot Ltd	300	3	3	3	....
G					
Gen Aviation..	400	4⅜	4	4 —	⅝
GnG&E cv pf B	100	6⅝	6⅝	6⅝—	⅛
G Th Eq cv pf	100	⅛	⅛	⅛—	⅛
Ga Pow pfd...	75	57	57	57 —	⅝
Glen Alden ...	400	9	8½	8½	....
Globe Undwr.	100	4½	4½	4½—	⅛
Gldm Sachs T	1,300	2⅞	2½	2⅝	....
Gt Atl & P nv	40	140	138	138 —	2½
Do 1st pfd.	10	122	122	122	....
Gulf Oil Pa..	500	27⅛	26½	26½—	¾
H					
Hecla Min....	200	2⅝	2⅝	2⅝—	¼
Holling Gold..	2,300	6⅝	6⅜	6⅜+	⅛
Horn & Hard.	100	18	18	18 +	¾
Humble Oil...	300	43⅞	43½	43½+	¼
Hygrade Fd..	100	2⅞	2⅞	2⅞—	⅛
I					
Imp Oil Can..	900	6⅞	6⅝	6⅝—	⅛
Imp Tob Brit	5,000	15½	15	15½—	¾
Ind Pipe L...	100	3⅜	3⅜	3⅜—	⅜
Int Petrol	100	9⅞	9⅞	9⅞—	⅛
Inter Util A..	100	5½	5½	5½—	⅛
Do B	200	⅛	⅛	⅛	....
Interst Equit.	900	½	1/16	½	....
Do cv pfd..	200	12½	12½	12½—	½
J					
Jonas & Naum	200	⅛	⅛	⅛—	1/16
K					
Krkld L Gold	100	⅝	⅝	⅝	....
L					
Lake Shore M	600	32⅜	32¼	32½—	¼
Lehigh C&N..	200	6½	6¼	6¼—	⅛
L Star Gas....	200	7	6⅞	6⅞—	⅛
Long Is Lt pf	40	76⅝	75	75 —	3
Do pfd B..	25	65	65	65 —	7
Louis L & E..	100	⅝	⅝	⅝—	1/16
M					
Marn St Shv.	100	1	1	1 +	⅛
Mead John....	500	43¼	43	43 —	2
Mid West Ut	200	1/16	1/16	1/16+	1/16
Mohk-Hd 1 pf	25	81	81	81	....
Mort Bk Colom	100	2	2	2 —	⅛
N					
Nat Avia.....	100	6	6	6 —	¼
N Bellas Hess	600	1	⅞	⅞	....
Nat Bnd & Sh	100	23⅜	23⅜	23⅜—	⅛
Nat Fuel G..	300	12	11½	11½—	⅛
N Amster Gas	50	12½	12½	12½	....
New Bradford	1,000	⅛	⅛	⅛+	⅛
N J Zinc.....	100	28⅜	28⅜	28⅜+	¼
Newmont Min	200	15	14⅜	14⅜—	⅛
NY Shipbl Fd	900	4¼	3⅝	3⅝—	⅛
NY Tel 6½ pf	300	115¼	115	115	....
Niag Hud Pow	2,000	11⅝	11¼	11⅝—	⅛
Do A war..	500	⅝	⅝	⅝—	⅛
Do B war..	300	3½	3¼	3½+	⅜
Niles-Bem-P ..	100	6½	6½	6½+	⅛
Nipissing Min.	100	1⅝	1⅝	1⅝	....
Nor Europ Oil	3,200	¼	1/16	¼+	⅛
Nor St P A..	500	33⅝	32⅝	33 —	2
Do 7 pfd...	150	69	68	68 —	2
Novadel-Ag ..	100	42⅜	42⅜	42⅜—	⅜
Northw Eng..	200	2	2	2 —	⅛
O					
OklaNGs 6½pf	50	6	6	6 —	¼
Outbrd Mot B	100	½	½	½+	⅛
P					
Pac G&E 1 pf	500	24⅞	24⅝	24⅝—	¼
Pan-Am Airw	100	23¼	23¼	23¼—	⅛
Paramt Mot..	100	2⅛	2⅛	2⅛—	⅛
Parke Davis..	300	18	17⅝	17⅝—	⅛
Pennroad	100	1½	1½	1½	....
Pie Bakeries..	100	1½	1½	1½	....
Pilot Rad A..	300	2	1⅞	1⅞—	⅛
Pion Gld......	3,900	4⅝	4½	4⅝	....
Pitney Bowes.	500	2½	2	2 —	⅛
PittsPl Gl....	100	14	14	14	....
Prem Gld....	2,000	1/16	1/16	1/16	....
Pruden Inv....	200	3⅝	3⅝	3⅝—	¼
PubUtHld xw.	3,600	¼	¼	¼	....
Do pfd	300	2	2	2 —	1½
PugSd P 5 pf.	20	20	20	20	....
Pure Oil pf....	20	39⅞	39⅞	39⅞—	⅝
Q					
Quaker Oats..	60	75	75	75 —	2
R					
Rwy&Lgt Sec.	75	8⅝	8½	8½	....
Rolls Roy Ltd	200	8	8	8 —	⅛
S					
Safe CarH&L..	25	20	20	20 —	1
St Regis Pap..	1,600	2½	2⅜	2⅜—	⅛
Salt Cr Con..	600	⅝	⅝	⅝	....
Salt Cr Pr....	100	3⅞	3⅞	3⅞+	⅛
Scoville Mfg...	100	11⅝	11⅝	11⅝—	⅛
Select Ind.....	100	1⅛	1⅛	1⅛	....
Do al ctf....	500	41½	40	40 —	2
Do pr pf.....	100	1¼	1¼	1¼—	1⅜
Sh W&P......	400	9½	9¼	9¼+	½
Shenandoah ..	300	1⅜	1⅜	1⅜—	⅛
Do pfd....	200	12⅜	12⅜	12⅜—	⅛
Silica Gel ctf.	300	¼	¼	¼	....
Singer Mfg....	50	96⅜	96½	96½+	¼
S Am G&Pl..	700	1⅛	1⅛	1⅛	....
S C Ed B pf.	100	24	24	24 —	⅛
SW Bell T pf..	100	116¼	115¼	115¼+	2½
Span & Gen..	100	1/16	1/16	1/16	....
St Oil Ind.....	7,400	20⅝	20¼	20½—	⅛
Do Ky.......	100	10½	10½	10½—	⅝
Do Ohio......	100	18	17½	17½—	1¼
St Pw&L pf..	50	25	25	25 —	7
Stein & Co....	50	5⅛	5⅛	5⅛+	⅛
Stutz M Am..	400	13⅞	13	13½—	½
Swift & Co....	200	7⅝	7¼	7⅝	....
Swift Int......	500	14½	14⅛	14⅛—	⅜
Swiss A El pf	50	27	27	27 +	1½
T					
Tampa El ..	100	25½	25½	25½—	¼
Technicolor ..	700	3	2⅞	2⅞+	¼
Teck Hugh G.	1,800	4	3⅝	3⅝+	⅛
Thermoid pf...	50	5	5	5	....
Tog & Al Stk.	100	25⅝	25⅝	25⅝	....
Transct Air..	1,400	4	3¾	3¾—	⅜
Tubize Chat..	200	4⅛	4	4 —	⅝
Do A.......	200	9⅛	9	9 —	2
TungSol Lmp.	100	1½	1½	1½—	¼
U					
UnitCorp war..	600	2⅜	2⅜	2⅜+	⅛
Unit Fnders..	500	1⅛	1	1⅛+	⅛
United Gas....	3,600	1½	1⅜	1½	....
Do war	2,000	⅛	⅛	⅛	....
Do pfd	1,200	15	14½	15 +	½
Un Lt&Pw A..	1,000	3⅛	3	3⅛—	⅛
Do cv pfd..	400	13	12½	13 +	⅝
US & I Sec pf.	200	18⅝	18⅝	18⅝	....
U S Elec Pw..	100	⅝	⅝	⅝—	⅛
Universl Pict.	100	1	1	1 —	1⅜
Util Equ pfd..	20	37	37	37 —	¼
Ut Pw & Lt....	200	1	1	1	....
W					
WAuto Sup A.	100	12⅝	12⅝	12⅝—	¼
Woolwrth Ltd	600	13	12⅞	12⅞	....
Wright Harg.	1,700	4⅛	4	4⅛+	¼
Y					
YatAMch p pf	1,000	⅛	⅛	⅛	....

DOMESTIC BONDS.

No. thous.		High.	Low.	Close.	Net chge.
18	Ala Pow 5s '51..	90	88⅜	88⅜—	1⅜
1	do 5s '68	79	79	79 —	1
2	do 4½s '67.....	72	70	70 —	2
3	do 5s '56	88	88	88 —	¼
7	Aluminum 5s'52	94⅜	93½	94⅜+	1⅛
1	Alum Ltd 5s '48	56	56	56 —	⅝
3	AmComP 5½s'53	⅜	⅜	⅜—	½
2	Am E&P 6s'57 A	20	18	18 —	3
37	Am G&E 5s 2028	83⅝	83⅜	83⅜—	⅝
1	Am G & Pw6s'39	21½	21½	21½+	1
2	do 5s '53	18	18	18	....
58	Am P & L 6s 2016	51	48⅜	48⅜—	2½
6	Am Roll M 5s'48	46	46	46 —	1⅝
6	do 4½s '33	59	58	58 —	⅝
22	App El Pw 5s'56	91⅞	91⅛	91⅛—	⅛
4	App Pow 5s '41..	105	105	105 +	1½
9	Ark P&L 5s '56.	83⅝	83	83 —	⅛
7	As El 4½s '53...	39⅞	39¼	39⅜—	⅛
6	AG E5½s'38 in ct	21½	21	21 —	½
29	do 5s '50	23	22	22 —	½
1	do 5½s '77	27	27	27 —	3
72	do 5s '68	22⅜	20⅝	21 —	⅝
61	do 4½s '49 C.....	20⅞	19⅝	20⅞—	⅛
18	As Rayon 5s '50.	43	40½	40½—	2½
6	As T Ut 5½s'44C	14⅛	13½	14¼—	½
2	do 6s '33	30	30	30	....
7	As T&T 5½s'55A	17⅞	17⅛	17⅞+	¼
9	Bald Loc 5½s '33	70	68	68 —	1
99	B&ORR 5s '96 F	39⅛	36⅜	38 —	1⅜
10	Bates V 6s'42 xw	60	60	60 —	2
4	Bell T C 5s '55 A	94⅝	92½	92½—	2
9	do 5s '57 B......	94	93⅜	93⅜—	⅛
7	BingLH&P 5s '46.	101	100½	100½	....
4	Bir El 4½s '68..	73½	71	71 —	3¼
10	Brd RP 5s '54 A	41	40¼	41 —	½
1	Bflo G E 5s'56A.	105½	105½	105½	....
1	do 5s '39	107	107	107 —	¾
1	CanNREq 7s'35E.	100	100	100 —	⅛
7	Can Pac 6s '42..	78½	77⅝	77⅞—	1
5	Can N S S 5s'55	85⅝	85⅝	85⅝—	3⅜
1	CapAd5s'53 A xw	76⅛	76⅛	76⅛	....
13	Car P & L 5s '56	65⅝	65	65 —	⅝
4	Ced Rap Mf 5s'53	94½	93	93 —	1⅛
3	CenIllPS 5s '56 E	74	74	74 —	2
1	do 5s '68 G......	72½	72½	72½—	1½
12	do 4½s '67 F.....	64⅛	63⅛	64 —	½
1	Cen Me 4½s'57 E	91	91	91 —	2
1	do 5s '55 D.......	96½	96½	96½+	1½
9	Cen P & L 5s '56	61	60	60 —	1
3	Cen Pw 5s '57 D	69	68	69 +	2
10	Cen P S 5½s '49	3½	3¼	3½	....
4	Cen St El 5½s'54	36⅛	35	35 —	1¼
3	do 5s '48	35	35	35	....
8	CenStP&L 5½s'53	35¼	35⅛	35½+	½
1	ChiDis E 4½s'70A	79⅝	79⅝	79⅝+	⅝
1	do 5½s '35 B.....	91	91	91 —	¾
3	Chi Ry cod 5s '27	53⅝	53⅜	53⅜—	⅜
24	Chi St R 5½s'49A	46⅛	43	46¼+	4⅛
1	CinStCar 5½s'52A	56	56	56	....
7	Cit Ser 5s '66....	32⅛	32⅛	32½	....
84	do 5s '50	33⅝	32⅜	33⅜—	⅛
3	Cit S Gas 5½s'42	49⅛	49½	49⅝—	⅛
2	Cit SG Pipe 6s'43	61⅛	61	61⅛—	⅛
8	Cit SP&L 5½s '49	35⅛	34⅝	34⅝—	⅞
26	Cit S Pw 5½s '52	35⅜	35	35 —	1
2	Cle E Ill 5s '39.	105⅜	105⅜	105⅜+	¼
6	do 5s '54 A......	107	106½	107	....
12	Cle Ry 5s '33...	96⅜	92	92 —	5
7	Com Ed 5s '53 A.	105⅜	105⅛	105⅛—	⅜
54	do 5s '54 B......	105⅛	104⅛	104½—	1
5	do 4½s '56 C......	99⅛	98⅜	98⅜	....
2	do 4½s '57 D....	99⅝	99⅝	99⅝	....
5	do 4½s '60 E.....	98⅝	98	98⅝+	⅛
46	do 4s '81 F......	88⅝	87½	87⅝—	⅝
31	do 5½s '62 G....	105⅝	104⅜	104⅝—	⅝
5	Com Sub 5½s'48A	78¼	78⅛	78⅛—	⅝
5	Com P&L 5s '57.	47⅛	45	45 —	2½
7	ConL&P 4½s'56C.	105	105	105 —	⅛
22	ConnRvP 5s '52A	99⅝	99⅝	99⅝—	⅝
23	CnGEL&P4½s'35.	103½	103⅛	103⅜—	⅛
42	CGEL&PBa 4s'81	97⅝	97½	97½	....
3	CnGasUt 6½s'43A	5⅝	5⅝	5⅝—	⅛
11	do 6s '43 A......	28⅛	28⅛	28⅛+	⅛
7	Cons P 5s '36...	105⅜	105⅜	105⅜—	⅛
23	do 4½s '58	102	100½	101 —	1¼
17	Con G&E 5s '58A	53⅜	52⅜	52⅞—	⅝
1	Crane Co 5s '40.	69	69	69	....
10	Cruc Stl 5s '40..	46⅛	46	46 —	½
15	Cudahy P 5½s'37	90⅜	90¼	90¼—	⅝
2	CumCP&L 4½s'56	89⅛	89	89 —	1
12	DalP&L 6s '49A.	106	105⅜	105⅜+	⅛
2	do 5s '52 C......	102¼	102¼	102¼	....
5	Dayt P&L 5s '41.	104⅝	104⅝	104⅝—	⅛
1	DelElPow 5½s '59	82⅛	82⅛	82⅛—	⅛
1	Derby G&E 5s '46	74	74	74 +	½
12	Det CGas 6s '47A	90	89½	89⅛—	2½
15	do 5s '50 B......	84⅛	84⅛	84⅛+	⅛
1	Duke Pw 4½s'67.	100	100	100	....
2	East Ul 5s '54 A	17	17	17 —	1
24	Ed El Ill 5s '35.	102¼	102	102¼	....
12	do 5s '34	103	103	103	....
16	El P&L 5s 2030.	37¼	36⅛	36⅛	....
8	El Pub S 5½s'42C	11	11	11 —	5⅜
12	Emp O&R 5½s'42	39⅜	39	39⅜	....
1	Fairb Mor 5s '42	50	50	50	....
6	Fed Wat 5½s'54	32⅛	32	32 —	½
5	F'stone Tr 5s '42	82⅜	82⅛	82⅛—	3½
15	Fla P&L 5s '54..	60⅝	60⅛	60⅛—	1⅛
6	Fla P 5½s '79 A	55⅛	55⅛	55⅛	....
7	GaryE&G 5s'34 A	63	62⅛	63 +	⅛
15	Gatin P 5s '56..	65	64⅛	64⅛—	1
3	do 6s '41	48⅝	48⅝	48⅝—	⅝
3	Gen Mo Ac 5s'33.	100	100	100 —	⅛
10	do 5s '35	103	102⅝	102⅝—	⅜
3	do 5s '36........	103⅝	103⅝	103⅝+	⅛
4	Gen Pub S 5s '53	73½	73⅛	73⅛—	¼
2	GenPbUt 6½s '56	15	15	15 —	¼
5	Gen Refrac 5s'33	34	33	33 —	1
11	Gen WW 5s '43A	46	46	46 —	1⅝
1	do 6s B '44 ctfs.	12½	12½	12½	....
1	Ga Caf P 5s '52	89	89	89 —	1
21	Ga Pow 5s '67...	80½	80	80 —	¼
2	Ga P & L 5s '78.	54	54	54 —	½
5	Gillette 5s '40....	102	102	102 +	½
12	Glen Ald C 4s'65	56½	56⅛	56⅛—	⅝
8	Glidden 5½s '35.	86	85⅝	85⅝—	⅝
5	Godch S 7½s '41	80	79	80	....
4	Gr F W 6s'48 ctf	10	10	10 —	¼
1	Grd Tr 6½s '36	99⅝	99⅝	99⅝	....
8	G Oil Pa 5s '47.	100⅝	100¼	100¼—	½
5	Gulf St U 5s'56A	73	73	73 —	½
7	Hack W 5s '38.	101¼	100⅝	100⅝—	⅝
4	do 5s '77 A......	98¼	98	98 +	¼
1	Hall Pr 5½s'47A	56	56	56 +	½
3	Hanna 6s '34....	95½	95½	95½	....
4	Hood R 5½s '36	35⅝	35	35⅝+	⅝
6	Hou GG 6s '43A	41¼	41	41 —	1
12	Hou L&P4½s'78D	94	92¼	92¼—	⅝
11	do 4½s '81 E....	93¼	93	93¼+	1¼
11	do 5s 53A	101½	100½	100½—	1
5	Hud Bay 6s '35.	83½	83¼	83¼—	¼
5	HyPNia 5s'50..	106⅜	106⅜	106⅜+	½
1	Hygr Fs 6s '49B	46	46	46 —	2
2	Idaho P 5s '47..	101	100⅜	100⅜—	¼
8	Ill Cen 4½s '34.	44	40¼	40¼—	3⅜
7	Ill P&L 5s'56C.	64	62½	62½—	1½
1	do 5½s '57 ...	52¼	52¼	52¼—	1⅜
25	do 6s '53 A.....	71½	70	70 —	1½
3	do 5½s '54 B....	66⅜	66	66	....
6	Ind&Mic 5s '55.	96¼	96	96 —	⅛
3	do 5s '57	102	100	100 —	2
1	Ind HEl 5s '58A	72	72	72	....
2	Ind Svc 5s '63A..	20¼	20¼	20¼—	1¼
2	Indpls G 5s '52.	81	80	80 —	1⅜
4	Indp P&L 5s'57A	92	92	92 —	¼
6	Int P Sec 7s'57E	93⅜	93⅜	93⅜—	¼
1	do 7s '52 F.....	85⅝	85⅝	85⅝—	⅝
16	do 6½s '55 C....	90½	90	90½—	⅝
4	Int Salt 5s '51.	77⅝	77⅝	77⅝—	⅛
14	Int Sec A 5s '47	45⅝	45	45½—	1
3	Inst Pow 6s '52.	32¼	31½	31½—	1
5	do 5s '57	54¼	53½	54 —	⅛
6	Intst PS 5s'56D	73½	70	71½—	3½
3	do 4½s '58	64	63½	63½—	1½
3	Ia-Neb L&P5s'57	79¼	79¼	79¼	....
10	Ia P&L 4½s'58A	91⅝	91⅝	91⅝—	⅝
30	Jer CP&L4½s'61C	93¼	92½	92⅝—	¼
4	do 5s '47B	101	101	101	....
1	Jon & La 5s '39.	103⅛	103⅛	103⅛+	⅝
1	K C G&E 6s'42A	96	96	96	....
1	Kas G&E6s2022A	78	78	78 —	2⅜
13	Kas P&L 5s'57B.	88⅛	87½	87½—	1
6	do 6s '55 A....	94¼	93¼	93¼—	1
1	KyUtil 5½s '48 B	89	89	89 —	½
6	do 5s '69I......	71	70	71 —	1
1	do 5s '61H......	72½	72½	72½—	⅝
6	Kop G&S 5½s'50	79	77⅛	77⅛—	1⅝
2	Kresge 5s '45....	9[illegible]	92	92 —	½
7	Lacl G 5½s'35...	58	56	56 —	3
27	Leh PS6s2026A.	83⅝	82½	82½—	⅝
4	Lex Util 5s '52..	70½	69	70½+	¼
4	LMcN&L 5s '42.	51¼	51	51 —	2
1	Lg Isl L 5½s'52A	81	81	81	....
3	Los AG&E 5s'39.	105⅝	105½	105½—	⅛
5	LG&EKy4½s'61C.	101⅛	101⅛	101⅛—	⅞
1	Lou P&L 5s '57.	85	85	85 +	½
1	Manit P 5½s'51A	39⅝	39⅝	39⅝—	¾
2	Mass Gas 5½s'46	92½	92½	92½	....
6	do 5s '55	86½	86½	86½—	½
3	Mem P&L4½s'78C	91	90½	90½—	½
4	do 5s '48	101¼	101	101 —	½
6	Metro Ed 4s '71	79	75	79 +	3
32	do 5s '62 F......	96	95	96 —	¼
1	Mid SPet5½s'45A	31⅝	31⅝	31⅝—	1⅝
12	Mid Val 5s '43.	42¼	42¼	42¼—	1¾
14	Milw GL 4½s'67.	101¼	101	101	....
2	Min GEl 5s'34..	103⅝	103¼	103¼—	¼
2	Mis R F 6s'44xw	82	82	82 —	3⅝
5	MissP&LCo5s'57..	69½	67	67 —	2½
8	Miss R P 5s '51.	104½	103⅝	104 —	¾
3	Mo P Sv 5s '47A	62	61⅛	61⅛—	⅛
5	Mon WP 5½s'53B	70⅝	70	70⅝	....
1	Mon-DP 5½s'34.	40⅝	40⅝	40⅝—	⅝
19	MontLH&P5s'51A	89	88	88 —	⅝
10	do 5s '70B	88	87⅝	87⅝—	1
22	Narrag 5s '57...	102	101⅝	101⅝—	⅛
13	do 5s '57B	101⅝	101⅝	101⅝	....
3	Nas & Suf 5s '45.	100	100	100 —	⅝
4	Nat P&L5s2030B	65	63	63 —	3¼
9	Nat PS 5s'78 ctf	16¼	16⅛	16¼—	1
4	Neb P 6s A 2022	94⅝	94½	94½+	⅛
11	do 4½s '81	99⅛	98½	98½—	1⅝
5	Neisner Br 6s '48	26	26	26	....
8	Nev Cal E 5s'56.	61¼	60⅛	60⅛—	1⅝
7	NEG&E 5s '50..	55½	54½	54½—	1⅝
6	do 5s '48	56½	55	55 —	⅝
7	do 5s '47	54½	53	53 —	3
11	New E P 5½s '54	55½	55	55	....
12	do 5s '48	51¼	50½	51¼+	¼
1	N Orl PS 4½s '35	54½	54½	54½—	¼
1	NY&WLt 5s '54..	104⅛	104⅛	104⅛+	⅛
18	NYP&L 4½s '67	96½	95½	95½—	½
4	NYStE&G 4½s'80	86⅝	86	86⅝—	⅛
5	do 5½s '62	100	99	100 +	2
4	Nia Fls P 6s '50.	107	106¼	106¼—	¼
6	NAL&P 5s '34...	95½	95	95 —	1
9	do 5½s '56 A....	39	38¼	38½—	⅝
2	No CUt 5½s '48A	28½	28⅜	28½+	½
5	N Ind G&E 6s'52.	102½	102	102	....
2	N Ind PS 5s'69.	89½	89⅛	89½—	¼
3	do 5s '66 C......	89¼	89¼	89¼	....
5	do 4½s '70 E....	82½	82½	82½—	1⅝
2	N O P&L 5½s'51	99¼	99¼	99¼—	¼
1	N St P 5½s '40.	89½	89½	89½	....
1	do 4½s '61	93⅝	93⅝	93⅝—	¼
1	N TexU 7s '35xw	84⅝	84⅝	84⅝	....
1	N W Pow 6s '60.	12½	12½	12½	....
8	N W P S 5s '57A	68½	68¼	68¼—	⅝
2	Ogden Gas 5s '45	99½	99¼	99½—	½
26	Ohio Edis 5s '60.	92⅝	91⅝	92⅝—	⅛
3	Oh Pow 5s '52B.	101⅝	101⅝	101⅝—	¼
12	do 4½s '56 D...	97	96¼	96½—	⅝
1	Oh PS 5s '54 D..	83½	83½	83½	....
1	Okla G&E 6s'40A	73⅝	73⅝	73⅝—	⅜
2	do 5s '50	87	86¼	86¼—	1⅛
1	Okl P&W 5s '48A	55	55	55 —	1
1	Osw Fls 6s '41.	50	50	50	....
2	Pac CP 5s '40....	92⅝	92⅝	92⅝	....
26	Pac G&E4½s'57E	98⅝	97½	98	....
17	do 4½s '60 F....	98⅝	98⅛	98⅛	....
9	do 5s '55 D.....	103	103	103 —	⅝
19	do 5½s '52 C...	105	104⅝	104⅝—	⅝
2	do 6s '41 B.....	109⅝	109⅝	109⅝	....
2	Pac Inv 5s '48A.	74	73½	74 +	⅝
9	Pac P&L 5s '55..	64	62	64 +	2
9	Pac WOil 6½s '43	61	59⅝	59⅝—	3⅝
3	Park & T 6s '36.	45	45	45	....
1	Pen CP&L 4½s'77	78⅝	78⅝	78⅝	....
4	P D&W 6s'49cod	32½	32½	32½—	½
5	Pen El 4s '71F..	72	72	72	....
6	Pen Oh Ed 6s'50	76¼	75½	75½—	¼
6	P-O P&L5½s'54A.	101	101	101 —	1
1	Pen Pow 5s '56..	102	102	102 —	¼
2	Pen Tel 5s '60C.	97⅝	97⅝	97⅝+	⅛
2	Pen W&P 5s '40.	106⅛	106⅛	106⅛+	⅞
7	do 4½s '68 B....	99½	99⅝	99½	....
6	Peo GL&C6s'57C.	103⅜	103¼	103¼—	½
8	Phil El 5s '66...	109½	109⅛	109½+	¾
8	Phil ElP5½s '72.	107⅝	107⅜	107⅝	....
1	Phil RT 6s'62..	55	55	55 —	2½
5	Phil SG&E4½s'57.	104	103	103	....
1	Phil SW 5s '55...	103⅜	103⅜	103⅜—	⅛
3	Pied El 6½s '60A	72⅛	72⅛	72⅛—	⅛
2	Pied NR 5s '54A	68⅜	68⅜	68⅜—	3½
6	Pitts Stl 6s '48..	64⅝	63⅝	64 —	1
1	Poor & Co 6s '39	50	50	50 —	⅛
2	Pot Ed 5s '56 E.	88	87⅝	87⅝—	⅜
5	P S N Ill 5s '56.	93	93	93 —	1
1	do 5s '66 C.....	93	93	93	....
1	do 4½s '80 E....	84	84	84	....
6	do 4½s '81 F....	85	84	85 +	1¼
65	do 6½s '37 G....	104⅛	104	104 —	⅝
6	do 6½s '52 H....	100	99	99½	....
3	P S NJ 6s ctfs..	114	114	114 —	1
8	P S Okla 5s '57D	75	74½	74½—	½
1	P S Sub 5½s'49A	72	72	72 —	5⅝
14	Pug SP&L 5½s'49	64⅝	63	63 —	⅝
9	do 4½s '50D	57⅝	57⅛	57⅛—	⅛
5	Que P 5s '68 A.	78½	77⅝	77⅝—	¾
3	QueeBG 5½s'52A	86	86	86 —	⅝
1	Rel Mag 5s '54 A	63	63	63	....
24	Rep Gas 6s '45A	18⅜	18⅛	18⅛	....
3	do 6s '45 A cod.	18⅝	18⅝	18⅝+	⅜
1	Roch CP 5s '53.	35⅝	35⅝	35⅝—	1¼
12	StLG&S 6s '47...	13⅛	12⅛	12½—	⅞
13	Safe HW 4½s '79.	100	99⅞	100	....
4	SDG&E 5½s'60D.	105⅝	105⅝	105⅝	....
5	SanJL&P6s '52 B.	103⅜	103⅜	103⅜—	2¼
6	Sch RE 6s '35 xw	8	8	8	....
1	Scran E 5s '37..	104⅝	104⅝	104⅝—	⅜
3	Scrip 5½s '43....	71	71	71 +	¼
3	Seattle L 5s '49	43½	43¼	43¼—	1½
6	SW&P 4½s '67 A	54	53⅜	54 +	⅝
5	do 4½s '68 B..	54	53⅜	53⅜—	⅝
12	do 4½s '70 D...	53⅞	53⅛	53⅛	....
1	do 5s '70 C.....	63	63	63	....
24	SEP&L 6s 2025A	73½	71⅜	72⅛+	⅜
11	So C E 5s '39...	105½	104⅝	104⅝—	⅞
8	do 5s '51.........	104	102	102 —	1½
3	do 5s '52.........	103	103	103 —	1⅛
4	do 5s '54.........	103⅜	103⅜	103⅜	....
1	So Cal G 5s '37..	89	89	89 —	⅜
5	do 4½s '61......	91½	91⅛	91⅛—	⅜
7	So IG&E 5½s'57.	103⅜	103⅛	103⅛—	¾
5	So I R 4s '51....	42	41⅝	41⅝—	1⅛
9	So N Gas 6s '44.	46⅛	46	46	....
5	So'w G&E 5s'57A	77⅛	77	77 —	⅛
1	do 5s '57 B.....	76⅝	76⅝	76⅝+	1½
1	So'w N G 6s '45.	36	36	36 —	1
1	SP&L 6s 2022 A.	50	50	50 —	3
1	Staley M 6s '42.	80	80	80	....
12	St G&E 6s '35...	51¼	47	48 —	4½
4	do 6s '35 cvt....	53½	53	53 —	2
18	do 6s '51.........	44	42	43 —	2
10	do 6s '66.........	45¼	42¼	44 —	1¼
17	St P&L 6s '57..	39	37	39 —	1
1	Sun O 5½s '39..	101⅞	101⅞	101⅞+	⅝
1	Sun P L 5s '40.	99	99	99 +	⅝
3	Sup I 6s '61...	90¼	90	90	....
8	do 4½s '70......	76	74½	76 +	1½
11	Swift & C 5s '40.	96⅝	96¼	96⅝+	½
31	Syra L 5½s '54.	107⅛	107⅛	107⅛+	⅜
1	do 5s '57 B.....	105	105	105	....
1	Tex C G 5s '48.	46½	46½	46½	....
9	Tex E S 5s '60.	83½	82	82 —	2
1	Tex G U 6s '45	15	15	15	....
14	Tex P&L 5s '56.	86	85⅛	85⅝—	¼
1	Thermoid 6s '34.	27	27	27 —	1¼
2	Tide WP 5s '79A	63¼	63¼	63¼+	¼
56	Tol E 5s '62...	94⅝	94⅝	94⅝—	¼
5	Tri U 5s '79...	¼	¼	¼—	¼
1	T CRT 5½s '52A	27¼	27¼	27¼+	¼
11	Ulen & C 6s '44.	31¼	30	31¼+	1¼
5	do 6s '44 ctfs...	30½	30½	30½+	1½
3	Un At 4½s '37.	98¼	98	98 —	1½
34	Un El 4½s '57..	98¼	98	98 —	⅛
2	Un G C 5s '50..	102½	102¼	102¼—	⅛
2	Un ENJ 4s '49...	102	101¼	101¼—	⅛
2	Un T 5s '42.....	92	92	92	....
1	Un L&P 6½s '74.	45	45	45 —	1¼
2	Un L&R 5½s '52.	44½	44½	44½—	⅛
5	U S Rub 6s '33.	78¼	77	77 —	1¼
1	do 6½s '33......	99⅝	99⅝	99⅝	....
3	do 6½s '34......	53	53	53	....
3	do 6½s '35......	32⅝	32	32⅛—	⅛
3	do 6½s '37......	31	31	31 —	2½
1	do 6½s '40......	30	30	30	....
6	Van CP 6s '48.	15	13	15 +	3
2	Virg E&P 5s '55A	98	98	98 —	1⅛
4	VirgPS 5½s '46A	73	72	73 +	⅛
3	do 5s '50 B.....	70⅛	70⅛	70⅛+	⅛
4	Ward B 6s '37...	93½	93½	93½	....
9	Wash GL 5s '58.	92	91⅝	91⅝—	⅝
5	Wash W P 5s '60.	100	100	100	....
2	West Pa 5s 2030.	55	55	55	....
13	W Tex U 5s '57A	51⅝	51	51 —	¾
2	WUG&E 5½s '55A	84½	84½	84½	....
1	Wis EP 5s '54 A.	101⅝	101⅝	101⅝	....
12	Wis ML&P 5s '44	91	89⅝	91	....
1	Wis P S 6s '52 A	96¼	96¼	96¼—	¾
1	Wis P&L 5s '58 F	85¼	85¼	85¼	....

FOREIGN BONDS.

No. thous.		High.	Low.	Close.	Net chge.
3	Ag M B 7s '46	29	28	28 —	3
7	Bu A P 7½s '47.	27½	25⅝	25⅝—	⅛
2	Cauca V 7s '48.	9	9	9 —	1
19	Cent B G 6s '51B	57¼	57	57 —	1⅛
2	Cen G P 6s '34.	61	60⅝	60⅝—	2
1	Chile M B 6s '31	10¼	10¼	10¼—	⅛
17	C P B 5½s '37.	61⅞	61½	61⅝—	¼
2	Cub T 7½s '41 A	62	61	61	....
3	Danz P 6½s '52.	48	48	48	....
1	Er ME 6½s'53A.	73	73	73 —	1½
11	Eur E 6½s '65.	64	63⅞	64 +	¼
28	Fin I B 7s '44..	71	67¼	67¼—	3⅝
2	Fin RMB 6s '61.	48¼	48¼	48¼+	½
22	Ger C M 7s '47.	52	50⅝	52	....
10	do 6s '47........	50½	50¼	50½+	¼
5	Gesf 6s '53......	59	59	59 +	1
3	Han S 6½s '49..	44½	44½	44½	....
5	Hanov C 7s '39..	57⅞	57⅞	57⅞	....
6	Isar H E 7s '52.	80½	78½	78½—	2½
4	Isotta F 7s '42..	78½	77⅛	78½+	3
17	It S P 6s '63 A.	45½	42	42 —	3½
2	MsfM&S7s '41 xw	52	52	52 —	1½
1	Med C 7s '51...	12½	12½	12½—	½
1	Mend P 7½s '51.	20	20	20	....
33	NipEP 6½s '53..	39	39	39 —	½
1	Par B 7s '58....	7	7	7 —	½
5	Pom E 6s '53....	49½	49½	49½—	1¼
2	Prus E 6s '54...	54¼	54¼	54¼—	4⅝
15	RuhrG 6½s '53 A	58¼	57½	57½—	2
4	Sauda F 5s '55 A.	103¼	103¼	103¼	....
10	Sax PW 6s '37.	62½	62	62 —	2
19	Stinnes 7s '36...	50	49	49½—	½
23	do 7s '46........	49	48	48 —	1
5	Terni E 6½s '53.	76	75¼	75¼—	1⅝
12	Un E S 7s '56..	83¼	83	83	....
9	Un Ind 6½s '41.	55½	55	55 —	⅝
2	do 6s '45........	55¼	55¼	55¼—	1⅞
1	Vam WP 5½s '57	74⅝	74⅝	74⅝	....

*Ex dividend. †First sale since ex dividend date or dates. ww—With warrants. xw—Without warrants.

MONEY AND EXCHANGE

Money rates quoted by Chicago banks are as follows: Customers' commercial loans, 4½@5 per cent; collateral loans, 4½@5½ pe rcent; brokers' loans, 4@4½ per cent; commercial paper, 1¼@2¼ per cent; bankers' acceptances, 30-60-90 days, ½@⅝ per cent; 120 days, ⅝@½ per cent; 150-180 days, ¾@⅞ per cent.

NEW YORK MONEY MARKET.

NEW YORK, Feb. 16.—(AP)—Call money steady; 1 per cent all day. Time loans steady; 60-90 days, ½ per cent; 5-6 months, ⅝ per cent. Prime commercial paper, 1¼ per cent. Bankers' acceptances unchanged.

FOREIGN MONEY MARKETS.

LONDON, Feb. 16.—(AP)—Money, ⅝ per cent. Discount rates short and three month bills, ¾ per cent. Bar silver quiet, unchanged at 16 11/16d.

PARIS, Feb. 13.—(AP)—Three per cent rentes, 76f 30c; 4½ per cent rentes, 90.55. Exchange on London, 87.67. The dollar was quoted at 25.49.

FOREIGN EXCHANGE.

Exchange rates quoted below are nominal. Quotations are in American cents.

	Feb.16.	Feb.15.	Wk. ago.	Yr. ago.
London	343.87	343.37	342.94	345.12
Paris	3.93	3.91⅝	3.90⅝	3.94⅝
Italy	5.11⅝	5.11⅜	5.11⅝	5.21½
Belgium	13.99	13.94	13.92	13.97½
Switzerld	19.35½	19.29½	19.29¾	19.55
Holland	40.22	40.15	40.18½	40.50
Denmark	15.35	15.35	15.35	19.05
Sweden	18.25	18.25	18.40	19.37
Norway	17.64	17.61	17.60	18.81
Spain	8.26	8.22	8.21½	7.75
Germany	23.83	23.79	23.79	23.76
Austria	14.10	14.10	14.10	14.12
Poland	11.25	11.25	11.25	11.30
Greece	.57	.57	.57	1.29
Rumania	.60⅝	.60⅝	.60⅝	.61
Jugo-Slavia	1.40	1.40	1.40	1.79
Chechosl	2.96½	2.96½	2.96½	2.97
Finland	1.53	1.53	1.51	1.65
Canada	83.25	84.00	83.43	87.12
Argentina	25.85	25.85	25.85	25.80
Brazil	7.25	7.25	7.25	6.20
Hongkong	22.25	22.10	22.10	26.15
Shanghai	28.65	28.50	28.35	34.25
Japan	21.00	21.00	21.50	36.00
India	26.20	26.15	26.10	26.55
Chile	6.13	6.13	6.13	12.25
Bulgaria	.72	.72	.72	.73
SingapSS	39.75	39.75	39.75	41.25
Hungary	17.50	17.50	17.50	17.54
Mexico	28.29	28.21	28.50	....

BANK STOCKS

CHICAGO.

	Bid.	Ask.		Bid.	Ask.
Am N B&T	80	90	Merc Tr	55	65
Blv B Bk.	70	80	Merch Bk.	40	50
Cent Rep T	⅝	¾	Nat Bldrs	40	55
Cont Ill Na.	78¼	79¼	North Tr.	420	435
First Nat	131	134	Per Loan	50	60
Harris Tr.	295	305	Term Nat.	2	3

NEW YORK.

	Bid.	Ask.		Bid.	Ask.
†Bank Tr	69¼	69¾	*Empire T	24¼	24¾
†Bk Manh.	28¼	29	Fifth Ave.	1375	1475
Bk NY&T.	335	345	First Nat.	1445	1475
Bklyn Tr.	158	168	Guar Tr.	335	337
*Cent Han.	133	135	†Irving Tr.	22¼	22¾
*Chase Na.	30⅝	31¼	*Mfrs Tr	28¼	28¾
†Chemical..	41	41⅝	*Nat City..	39	39½
Commerce	140	150	‡N Y Tr	97	98½
†Continen	15½	16½	‡Public Na	26¼	26¾
*Corn Ex..	69¼	70¼	*Title Gua	22⅝	23⅝
‡County T	30	32	U S Trust.	1700	1730

*$20 par. †$10 par. ‡$25 par.

CATTLE CLIMB TO BEST PRICES FOR A MONTH

Low Supply Causes Rise; Hogs Drop Again.

A lively and higher cattle market was the feature of the live stock trade yesterday. Top sales equaled the highest marks since the middle of January. While competition for the most part converged in the better grades, where the biggest improvement was found, a complete about-face was made by the general market. Most of the week's earlier losses were regained.

Advances of 15 to 25 cents were general, with buyers eager for numbers. This change of attitude on the buyers' part was attributed to the abbreviated supply rather than to any enhancement in the wholesale beef trade, which has been in the doldrums for some time. Only 17,000 cattle arrived at the seven leading markets, against 28,000 on the previous Thursday.

Very few choice medium and heavy steers were in the run, and, notwithstanding the advance in the market, only a very small quota of the supply was of the class to sell at $6 and above. A small lot of fancy 963 pound yearlings sold at $7.25, indicating what a full carload of this class would bring. Nothing in load lots sold above $6.35. Butcher stock showed little change for the day. Calves, however, weakened again and closed $4.00 to $4.50 under a week ago.

Hog Prices Continue Decline.

Hog prices continued to drop yesterday. This makes the third consecutive day that the market has declined. Losses for the day in the various classes ranged from 5 to 15 cents, the close being 25 cents under the opening of the week and 35 to 45 cents lower than at the middle of last week.

Quality of hogs showed a marked deterioration yesterday and what appears to be shipments of "cleanup" stock from the 1932 spring pig crop are increasing. Despite the sluggish condition of the trade, buyers were paying a better premium for the higher quality stock. The peak price at $3.70, paid sparingly, was steady with Wednesday. The general average at $3.50 showed 5 cents loss, with numerous droves bought late in the session showing 10 to 15 cents decline. Most of the 5,000 left were pigs and plainer grades of hogs.

Lamb Prices Decline.

Rather sharp declines in wholesale prices of dressed lamb carcasses yesterday forced live lambs down unevenly 10 to 25 cents. Some sales showed more loss compared with the high point of Wednesday's market. City butchers bought largely at $5.85, while packers took their selections at $5.75 and below. In the preceding session city butchers had paid up to $6.10 and shippers as high as $6.25. The packer top that day was $6. No change was found in the sheep market, light and handy weight ewes selling at $2.85 to $3.

Receipts at Chicago for today are estimated at 1,500 cattle, 24,000 hogs and 13,000 sheep, against 1,578 cattle, 31,073 hogs and 11,501 sheep for the previous Friday, and 1,885 cattle, 28,022 hogs and 13,074 sheep a year ago.

CHICAGO LIVE STOCK

HOGS.
Receipts, 25,000; shipments, 1,500.

Bulk of sales	$3.35@3.60
Light, good to choice, 140@160.	3.30@3.50
Light, good to choice, 170@180.	3.50@3.65
Good to choice, 190@210	3.50@3.70
Good to choice, 220@250	3.45@3.55
Good to choice, 260@325	3.35@3.50
Pigs, good to choice, 100@135..	3.00@3.25
Pigs, inferior to fair, 50@135	2.75@3.00
Light packing sows, 270@350	3.10@3.20
Heavy packing sows, 350@550.	2.80@3.10

CATTLE.
Receipts, 5,500; shipments, 2,500.

Prime steers, 1,000@1,500	$6.00@7.25
Good to choice, 700@1,000	6.00@7.00
Bulk of sales	4.15@5.85
Poor to good, 700@1,000	3.50@6.25
Low grade killing steers	2.50@3.35
Cows, choice to prime	3.50@3.75
Cows, good to choice	3.25@3.50
Cows, common to fair	2.50@2.75
Canners and cutters	1.50@2.40
Heifers, yearlings, good to choice	5.00@5.75
Bulls, bologna, common to good.	2.50@3.00
Stockers and feeders	2.00@5.50
Calves, poor to choice	2.00@6.00

SHEEP AND LAMBS.
Receipts, 15,000; shipments, 2,500.

Native lambs, good to choice..	$5.50@5.85
Native lambs, fair to good	5.25@5.50
Native lambs, common to fair	5.00@5.25
Native lambs, culls	4.00@5.00
Fed western lambs, good to choice	5.50@5.85
Feeding lambs, fair to best	5.25@5.75
Ewes, light, good to choice	2.50@3.00
Ewes, heavy, good to choice	1.50@2.00
Ewes, inferior to fair	1.00@1.25
Wethers, fair to best	3.00@4.00
Yearlings, all grades	3.50@5.00
Bucks	1.00@1.50
Breeding ewes	3.25@4.50

COMPARATIVE PRICES.

HOGS—Bulk of sales yesterday..	$3.35@3.60
One month ago	2.95@3.35
One year ago	3.70@4.15
Top yesterday, $3.70; average, $3.50.	
CATTLE—Bulk of sales	$4.15@5.85
One month ago	4.25@5.50
One year ago	5.00@7.25
Top yesterday, $7.25; average, $5.00.	
SHEEP—Fed western lambs	$5.50@5.85
One month ago	5.75@6.25
One year ago	5.75@6.50
Top yesterday, $5.85; average, $5.65.	

Today's estimated receipts: 1,500 cattle, 24,000 hogs, and 13,000 sheep.

DIVIDENDS DECLARED

Stock, rate, period—	Payable.	Stock of record.
Asso Invest, $1 q	Mar. 31	Mar. 21
Am Laundry Mch, 10c	Mar. 1	Feb. 20
Chesebrough Mfg, 50c ex	Mar. 31	Mar. 10
Do $1 q	Mar. 31	Mar. 10
Crown W 1st pfd, $1	Apr. 1	Mar. 13
Douglas Air, 37½c S-A	Mar. 21	Mar. 1
Elec B $6 pfd, $1.50 q	May 1	Apr. 6
Do $5 pfd, $1.25 q	May 1	Apr. 6
El Dorado Oil, 37½c q	Mar. 15	Feb. 28
Eng P S $6 pfd, $1.50 q	Apr. 1	Mar. 16
Do $5.50 pfd, $1.37½ q	Apr. 1	Mar. 16
Do $5 cum pfd, $1.25 q	Apr. 1	Mar. 16
Intl Petrol, 25c q	Mar. 15	Feb. 28
Intl Harvester, 15c	Apr. 15	Mar. 20
Laclede Gas L, $1.50 q	Mar. 15	Mar. 1
Nor Cen T pfd, $1.62½ q	Apr. 1	Mar. 10
Pac Am F I, $2 liq	Mar. 1	Feb. 20
Pratt & Lam, 12½c q	Apr. 1	Mar. 15
Tex Gulf S, 25c	Mar. 15	Mar. 1

METALS.

NEW YORK, Feb. 16.—(AP)—Steel prices per 100 lbs., f. o. b. Pittsburgh: Blue annealed sheets, hot rolled, $1.60@1.70; galvanized sheets, $2.50@2.65; black sheets, hot rolled, $2.00@2.10; steel bars, $1.60. COPPER—Dull; electrolytic, spot, 5c; futures, 5⅛c. TIN—Steady; spot and nearby, $23.62; futures, $23.70. IRON—Quiet, unchanged. LEAD—Dull; spot, New York, 3.00c; East St. Louis, 2.87c. ZINC—Easier; East St. Louis, spot and future, 2.60c. ANTIMONY—5.75c.

LONDON, Feb. 16.—(AP)—COPPER—Standard, spot, £38 2s 6d; future, £28 7s 6d. Electrolytic, spot, £32 5s; future, £32 10s. TIN—Spot, £148 12s 6d; future, £148 15s. LEAD—Spot, £10 5s; future, £10 10s. ZINC—Spot, £13 17s 6d; future, £14 2s 6d.

RUBBER.

NEW YORK, Feb. 16.—(AP)—RUBBER—Crude futures closed quiet. *Mar., 2.88c; *May, 2.92c; *July, 3.01c; *Sept., 3.09c. Smoked ribbed spot closed †2.90c.
*Bid; †nominal.

TRADE OFFICIAL POINTS TO SIGNS OF BETTER DAYS

Recites Fewer Failures and Less Borrowing.

[Chicago Tribune Press Service.]

New York, Feb. 16.—A note of cautious optimism as to the immediate future of American commerce and industry marked the speech today of Julius Klein, assistant secretary of commerce, who told the American Pulp and Paper association that there were some signs that offered "modest encouragement" for the immediate future.

One of these signs, according to Mr. Klein, was the easing off of commercial failures in the last quarter of 1932. Last year there were 32,000 commercial failures, he said, but this was only 1⅓ per cent of the total number of business concerns in the United States.

Life Insurance Loans Wane.

A second hopeful sign discerned by Mr. Klein was a falling off in the borrowing on life insurance policies, indicating a decided improvement in popular psychology. A third source of gratification was the fact that there were only half the number of bank failures in 1932 that there were in 1931.

In an address delivered before about 1,000 trust company executives of the United States at the banquet which ended the midwinter trust conference of the American Bankers association tonight, Mr. Klein declared that it was time to stop "the indiscriminate and reckless abuse of all banks and bankers."

Urges Confidence in Banks.

"In all earnestness," Mr. Klein reported, "I say that one of the most serious demands of the times is a change of attitude of our people toward our banking structure. An inherent part of the fabric of sound banking is public confidence. By far the larger part of our bankers and our banking structure have proved that they are entitled to the esteem and trust of their fellow men.

EQUITABLE LIFE LISTS PAYMENTS OF $222,035,901

New York, Feb. 16.—(AP)—The Equitable Life Assurance society statement for 1932 presented at the annual meeting of the directors today, disclosed that the company disbursed an aggregate of $222,035,901 to policyholders and beneficiaries during the year.

Total income of $354,742,954 exceded disbursements by $69,573,043. Assets increased $71,464,259 to a total of $1,471,697,007 on Dec. 31, 1932.

Insurance in force at the end of the year totaled $6,665,098,062.

Want Ad INDEX

Want Ad Offices

1 South Dearborn St. Tribune Square

ADTAKER — SUPERIOR 0100

The more you tell, the quicker you sell

Apartments—See To Rent—
Auction Sales 28
Automobiles—
Passenger Cars 29
Trucks 29
Wanted 29
Loans 29
Tires 29
Trailers 29
Credits 29
Motor Trucks To Rent and Wanted....29
Barter and Exchange 28
Board and Lodging 28
Business Opportunities—
Businesses For Sale 29
Partnerships and Investments 29
Concessions and Locations 29
Business Equipment 29
Wanted 29
Business Personals 28
Business Directory 28
Bus Transportation 28
Cemeteries 23
Coal, Coke, Wood and Fuel Oil [See Business Directory] 29
Clothing, Furs, etc. 29
Club and Association Memberships 29
Collections 27
Dancing Schools 28
Death Notices 23
Dogs, Cats, Birds, Poultry, etc. 28
Financial 28
Help Wanted—Male 27, 28
Help Wanted—Female 28
Hotels and Apartment Hotels 28
Home Furnishings 28
Home Furnishings Wanted 27
Household Appliances 29
Instruction 28
Jewelry, Watches, etc. 28
Loans—Personal Property and Salary 29
Lost and Found 28
Machinery and Equipment 29
Mortgages and Loans 29
Moving, Storage [See Business Dcty.] 29
Musical and Dramatic 28
Musical Instruments 28
Office Devices 29
Office Furniture, Files, Safes 29
Personal 28
Pianos, See Musical Instruments 28
Radio Supplies and Service 28
Real Estate—
Apartment Buildings 29
Business Property 29
Houses 29
Manufacturing Property 29
Oak Park, Austin 29
Suburban 29
Estates Property 29
Resorts 29
Farm Lands 29
Wanted 29
For Exchange 29
Loans 29
Sewing Machines 29
Situations Wanted 27
Stocks and Bonds 28
Store Fixtures 28
To Rent—
Rooms 28
Houses 28
Apartments 28
Apartments and Rooms to Share 28
Furnished Apartments 28
Stores 28
Offices and Shops 28
Manufacturing Property 28
Floors and Lofts 28
Farms 28
Travel Opportunities 28
Trade Schools 28
Typewriters and Supplies 27
Undertakers 23

$100.00 Reward

will be paid by The Tribune for information leading to the arrest and conviction of any one obtaining money fraudulently through Want Ads published in its columns.

HOME FURNISHINGS WANTED.

FAIRFAX 2835.

Call McLauchlan. Highest cash prices for used furniture, rugs, etc. No amount too large or too small. We call anywhere.

PHONE KEDZIE 1300.

Best cash prices for used fur., rugs, stoves, elec. radios. Homan Furn. Prompt service.

WANTED—USED FURN., RUGS, STOVES, etc. Highest cash paid. Belmont Furniture Co., 3232 N. Clark-st. Bittersweet 9799.

WILL STORE FURN. FOR CAREFUL USE; if desir. give home to owner's family, with some employment. Man. 9792.

CALL CRAWFORD 3850 FOR HIGHER cash prices on furniture, rugs, etc. We call anywhere. Spaulding Furniture Co.

WE CALL ANYWHERE FOR RUGS, FURNITURE, elec. refrig., radios. Lincoln 1360.

WHAT WE NEED IS MORE RADIOS—IF you need cash call Kenwood 2224.

CALL ROCKWELL 0901-8421. BEST PRICES for furn., rugs, stoves. Call anywhere.

JUST STARTING BUS.: WILL PAY HIGHEST price for furn., rugs, etc. Oak. 7214.

COLLECTIONS.

COLLECTIONS EVERYWHERE — NO COLLECTIONS, no charge; cash for notes, mortgages, and accounts. United Mercantile Service, 140 N. Dearborn. Central 8466.

TYPEWRITERS AND SUPPLIES.

TYPEW., $8; ADDING MACH., $20; MIMEOGRAPH, $20. PRUITT, 190 N. La Salle.

SITUATIONS WANTED—MALE.

Bookkeepers and Clerks.

BOOKKEEPER-ACCOUNTANT—FULLY EXperienced all statements, refs.; competent; moderate salary. Address F 445, Tribune.

BKKPR.-COST ACCT.—FULLY EXPD. ALL stmts.; competent. Address A 442, Tribune.

BOOKS KEPT PART TIME, BILLING, credits, collections. Address F 429, Tribune.

BOOKS KEPT—AUDITS, INCOME TAX: very reas.; 15 yrs. exp. Ravenswood 8605.

BOOKKEEPER—ALL STATEMENTS; BEST refs.; full or part time. Triangle 5521.

UNIV. GRAD.—EXP. ALL OFF. WK., CREDits, corresp.; reas. Address F 135, Tribune.

Accountants and Auditors.

ACCOUNTANT — BOOKS KEPT, INCOME tax, etc.; part time; very reas. Yards 0638.

ACCOUNTANT—INSURANCE EXP., FULL chge., U. grad. Address F 137, Tribune.

CREDIT OR OFF. MGR. ACCT.—COL. GRAD. 9 yrs.' exp.; reas. Address F 77, Tribune.

AUDITOR—EXPERT ON INCOME TAX ANnual reports, monthly work. State 2919.

C. P. A.—AUDITS, INCOME TAX; PT. TIME acctg.-bkpg. serv. Address F 70, Tribune.

Executives and Managers.

CAPABLE 45 YR. MAN—GEN. OFFICE AND shop, 15 yrs. with large musical mdse. house, seeks position where expr. and concentration would strengthen that organization. Also served 5 yrs. on intangibles asst. to executive. Can meet present conditions ably. Mature judgment, traveled, effective in results, aggressive, adaptable, sincere, clean-cut personality. Good ref. Small sal. ADDRESS G 501, TRIBUNE.

BANK CASHIER—NOW EMP.; SEEKS CONnections with Finance Co.; will also consider other offers. Address F 124, Tribune.

MEAT BUYER—19 YRS. EXP., WHOLEsale, retail. Capable management of chain markets. Refs. Address F 499, Tribune.

ENGINEERING—REPRESENT'TIVE SALESman of long, broad exp.; good appearance; best refs. Address F 101, Tribune.

ADV OR SALES MGR. ASST.—CAN HANdle det. or sales corresp wk. Nor. 2928.

BOOKKPR.-ACCT.—ALSO EXP. OFF-SHOP mgmt., $25. Age 40. Address F 214, Tribune.

MFG. ENGR.—18 YRS.' EXP. EXEC.DESIG.; products, tools, dies. Hol. 2530.

Salesmen, Solicitors, Etc.

SALESMAN-ASST. SALES MANAGER—Excel. background; ref.; 13 yrs exp. Nationally known firms; food prods., contacting who. grocers, meat pkrs., jobbers; mid. West; capable, dependable. Address F 346, Tribune.

SALESMAN — 7 YRS EXP., OWN CAR, willing to travel. Please do not answer if no salary attached. Address F 128, Tribune.

Professions and Trades.

ALCOHOL CHEMIST — EXTENSIVE EXP. industrial alcohols; charge plant; go anywhere. Address F 357, Tribune.

ARCHITECT—AGE 36, 12 YEARS' EXP., desires position of any kind; small salary to start. Address F 497, Tribune.

ATTORNEY — MATURE, EXPD., SEEKS part time empl. Address F 105, Tribune.

AUTO IGN., EXPT. MECH.—BODY, FENDER wk.; elec. grad.; 11 y. exp.; ref. Van1752.

BAKER—FIRST CLASS, ALL AROUND EXP. Danish pastry. Buckingham 3255.

CATALOG COMPILER, SALESMAN—HDWE., mill supplies; 15 yrs. dept. mgr. for lge. printer. Address F 138, Tribune.

INS. INSPECTOR—COMPENSATION, ELEV.; pub. liability, etc.; 10 yrs. exp.; Wis. elev. inspection permit. Address F 69, Tribune.

PAINT PAPER CALCIMINE ETC.—I DO neat wk. very reas. Ph. Bittersweet 8261.

PAINT-PAPER—A1 GUAR. WORK AT LOW prices. Go to sub. Lakeview 3179.

PLUMBER—LICENSED; PLUMB., HEAT., new & repairs, reas., anywhere. Alb. 7383.

PRINTER — LINEUP AND OKAY, FAST, cap. blk. and color; gd. knowl. pressroom and bindery; take chg. commercial or priv. plant or any capacity in comp. rm. Finest ref in Chi.; age 38; gd. educ. Have had own business. Address T 204, Tribune.

RADIO ENG.—10 YRS EXP.; MARRIED; need work, any line; no selling. Palis. 3787.

TOOL AND DIE MAKER—16 YRS.' MFG. exp.; will pay $25 for job; do any mech. work.; refs. Address F 142, Tribune.

House Servants.

COUPLE—WHT.; WOMAN AS CK., HSKPR., man chauf., handy man; ref. Oak. 6543.

FILIPINO—COOK, BUTLER, HOUSEMAN, yardman; can drive car. D. GUZMAN, 5565 N. Delaware, Indianapolis, Ind.

FILIPINO COOK, BUTLER, HSWK., FULL charge. Rel. A-1 ref. Del. 3191. Don.

HOUSEMAN, DRIVE CAR—YOUNG GERman; handy with tools. Call Buck. 0760.

WANTED—TO PLACE EXC. COUPLE, chauffeur and cook; must let go account cut income. MRS. DAVIS. Bitt. 1190.

Chauffeurs.

CHAUF.—WHT., 37; NT., REL., HDY; CARE. driver, lg. exp., best make cars., Kn., N. Y., Miami, L. A., Chi., lic.; exc. ref. Bond if req. Sal. no obj. D. Victor, 819 E. 46th-st. or Drexel 0411.

CHAUFF.—WHITE, 16 YRS.' EXP., 11 YRS. last pos. Address M L 265, Tribune.

CHAUF.—WHITE; YNG. REL.; CAP.; REF. Call Diversey 4734.

CHAUF. — 10 YRS. EXP., CAREFUL driver; any work; ref. Barney, Dou. 2828.

Janitors and Porters.

JANITOR — UNION; EXP.; MARR.; NO child. Office or flat bldg. Graceland 4580.

JANITOR—UNION; AMER.; MARR.; NO children.; exp. repairs; ref. Sunny. 7122.

Stenographers, Typists, Etc.

R. R. STENO.-SECY.—A1 EXP., KNOW. bkpg., also r. e. exp. Address F 201, Tribune.

Miscellaneous.

A REAL WORKER, 21, GOOD EDUCATION. Want to learn good business and later work into selling. Give me a chance. I'll prove my worth. Excellent references. Willing to start for $12. Address A M 366, Tribune.

COMPANION-SECRETARY.

Young man; cultured, discreet, linguist; well traveled; refs. Address F 59, Tribune.

MAN—34, SGL., CLK. IN FRUIT OR GRO. store; can drive; speak and write English, German, Bohemian. Address F 600, Tribune.

INT. YG. MAN—23, SINGLE; ANY WORK. Adaptable to anything; go anywhere. Best ref. No sell. Parrish, 1117 N. Hoyne-av.

MAN — WANTS WORK; HAS CHRYSLER Sedan. No selling. Phone Nevada 6762.

SHIPPING CLK.—STK. RM., ORDER PICKing exp.; age 24. Address F 431, Tribune.

MAN—YOUNG; GOOD DRIVER; DO ANYthing; go anywh. Address F 78, Tribune.

HANDY MAN—40 YEARS, DO ANY KIND of work; $10 per week. Kildare 7944.

INT. YG. COLLEGE MAN WANTS WORK; consider anything. Address F 362, Tribune.

SITUATIONS WANTED—FEMALE.

Bookkeepers and Clerks.

BKPR.—CHGE. SMALL OFFICE; FULL OR part time; 8 yrs. mfg. exp.; univ. training. Pleas. personality. Address F 506, Tribune.

BKKPR., TYPIST, CASHIER—EXP. WANTS small salary and use of desk for small business. Address F 503, Tribune.

BKKPR., STENOG., SECY.—8 YRS. EXPERience; capable; best refs. Spaulding 5036.

EXP. ELLIOTT-FISHER OPER.-TYPIST, switchboard oper. Briargate 4136.

FILE CLERK, GEN. OFF., ABLE TO TYPE; age 20; sm. sal. in order to make herself valuable later. Address B 449, Tribune.

Domestics and Cooks.

A-1 DEPENDABLE GIRL—GEN. HSEWORK. Cooking. Attends school 6 hours week. Child's nurse. Miss West, Franklin 4122.

A1 AUSTRIAN COOK; EXP. HSWK., SERVE, baking; best refs; $10-$12. Graceland 1574.

COL WORKING GIRLS' CLUB—1ST CLASS cooks, laundresses, genl. hsewk.; maids clean's serving. Call Miss Mason Oak. 7314.

COOKING—HSWK.; EXP.; GERM.-AMER. girl; South. Plaza 0150.

COOK—HIGH CL. COL. MAID; NEAT, HARD worker; clean.; wash.; go. stay. Drex.4232.

COOK, HSWK.—EXPD.; MID. AGED GERman woman, $8-$10 wk. Grace. 1333.

COOK — COL.; GOOD LAUNDRESS; LIKE children; stay, go; $5-$6. Oakland 2760.

COOK, MAID—FIRST CLASS, COL., MID. age; city or suburbs. Drexel 3345.

COOK—EXP. WILLING, REL. GERMAN; good ref.; suburb pref. Fairfax 9527.

COOK—HIGH CLASS COL. MAID, AGE 25; hswk., wash; go. stay; $5. Kenwood 2415.

COOK—GOOD; PRIV. FAM. EXP., $10 TO $12; ref.; age 30. Sunnyside 0844.

GEN. HSWK.—EXP., GERMAN, GOOD WITH children. Gd. refs. Independence 3559.

GEN HSWK.—EFFI. COL. WOMAN; DAY or wk.; clean or serve. Linc. 7655, all wk.

GIRL OR YG. WOMAN—EXP. GN. HSWK.; stay. 5005 Drummond-pl. Berkshire 2566.

HSKPR.—EMP. CPL., OR IN INSTITUTION, mid. age lady. A. M. S. Hay. 9211.

HSWK.-COOK — BRIGHT GERMAN-AMER girl, 21; very dependable; attends school short time each week. Miss Ellis. Div. 5841.

HSWK.—GEN. GERMAN, AGE 45, SMALL family; good cook; ref. Palis. 2666.

HOUSEWORK—PLAIN COOKING; ADULT fam. or inst.; best refs. Fairfax 5940.

HSWK.—COOK; EXP.; COL. MAID; LAUND. iron, nurse, bake, serve; $5-$7. Vic. 6103.

HSWK.—GEN. COOK OR SECOND MAID; city refs. Wellington 1099.

LADY'S MAID, ASSIST. 2D WORK OR HUSband and wife as cook and maid in high class fam., exc. refs. Delaware 8667.

MAID—WHT., EXPD., GN. HSWK., 20-30 yrs.; fond of chil. Weiss, 5301 Wayne.

MID. AGED, EXP. WOMAN—TAKE CARE of sick or housewk., small adult family. Room, Brd., wages. Nilsen. Humb. 4099.

MOTHER'S HELPER, STUDENT, IN EXCH. rm. and brd.; North Side. Buck. 9505.

NURSE—EMPL. PT TIME, WILL ASST. LT. house duties exch. rm.-brd. Buc. 0087.

2 GIRLS—TOGETHER; COOK, 2D MAID, gen. hswk., nursemaid; ref. Lin. 4246.

Clubs, Hotels, and Restaurants.

HIGHEST TYPE OF MANAGING CHEF; skilled in up to date pastries. Est. Chi. reputation; single white. Del. 1013.

COOK—1ST CLASS, RESTAURANT OR club; good manager. Lake View 0275.

Housekeepers and Caretakers.

HSKPR.—REL., MID.-AGED ADULTS EMPL. or motherless home. Ref. Sag. 0044.

HSKPR.—M'TH'RL'S HM., EMP. CPL., RMG. hse., gd. cook, mgr., pr. nurse. Sun. 5657.

HSKPR.—RELI.; EXC. COOK, MGR., WIDower, cpl. empl. Gentile. Plaza 6700, R. 256.

HSKPR.—FINE COOK, ADULTS, EXCH. board, own rm. Address F 511, Tribune.

REF. AM. UNINCUM.—MOTHERLS. HME. or care old pers. Address B 446, Tribune.

WIDOW WITH BABY WANTS JOB MOTHERless-bach. home. Address A N 458, Tribune.

Dressmakers and Seamstresses.

DRESSMAKER — ALL KINDS OF WORK; also for children, by day, $2. Nev. 6726.

DRESSMAKER—WHY PAY WAR PRICE? for exclus. wrk.; yrs. shop exp. Drex.6026.

DRESSMKG., ALT., REMOD.—YOUR HOME or mine; 25c hr. to new customers. Bri.0862.

Nurses and Governesses.

CHILD'S NURSE—CAP. FULL RESP. REFS.; sal. $10-$12. So. Sh. 1169, bet. 9-3 p. m.

COMPANION—GRAD. NURSE, AGE 35, BUS. exp., expert car driver. Sag. 6053.

GRAD. NURSE—CONVAL.; MATERNITY cases, asst. hswk.; ref.; $15. Well. 6398.

NURSE—YOUNG, PRACTICAL; HOSPITAL experience, to take care of children or invalid. Address F 209, Tribune.

NURSE—REG., TO TAKE CARE OF INvalid or children, also in motherless home, care of household. Lake View 2983.

NURSE—TRAINED; ANY CASE; GD. REFS. Reas. salary. Keystone 6252.

NURSE—HOSP. TRAIN.; ANY CASE; LONG exp.; assist hswk.; ref.; $8. Sunny. 7512.

NURSE—STRONG, MID. AGE, PRAC.; DRS. and patients' refs. Wellington 7851.

NURSE—INFANT; RELI. GERMAN-AMER.; excel. ref.; $15 wk. Bittersweet 6925.

PRACTICAL NURSE—MID. AGED ADULTS; best of refs. Delaware 8667.

PRACT. NURSE—CARE OF INVALID; UNincumbered; mid. aged. Sunnyside 4306.

Laundresses and Day Work.

LAUND., CLEANING, COL., A1, FAST WKR. Fri., Sat., Mon., $1.60, carf.; ref. Atl.1779.

LAUNDRY WORK OR CLEANING BY DAY wanted—A1. Phone Wellington 8998.

LAUNDRS.—COL.; CLEANING WINDOWS, woodwk.; good refs.; $2. Oakland 2760.

Stenographers, Typists, Etc.

ADV. SALES PROM., STENO., CORRESP.—Handle—ad. salesmen, direct mail, tel. sol.; Ediph.; bank; init., exec. abil. Mans. 10483.

DICTAPHONE-SWITCHBD.-P. B. X.—5 YRS. exp. shorthd.; age 26. L. B. 2100, Apt. 1124.

SECY.-STENO.—ATTR., 5 YRS. EXP. LEgal exp., coll. educ.; sal. sec. Humb. 9175.

SECY.-STENO.—2 YRS. UNIV.; PLEASING personality. Ex. ref. Long. 2100, R. 516.

STENO., RAPID TYPIST—YG. LADY, AGE 20; orphan; grad. H. S. Gregg Bus. Coll.; alert, ambitious; needs position. Har. 9672.

STENO., GEN. OFF. WK.—KNOW. BKKG.; will work for $6 or $8 a wk. Tel. Boul.0967.

TYPIST-STENO.-ACCT.-GENL. OFFC.—SML. salary. Ravens. 8408.

STENO-SECY.—COMPET'NT; HIGH SCHOOL grad.; 6 yrs.' exp.; $12. Prospect 4375.

STENO.-SECRETARY — 10 YRS.' EXP.; reas. salary. Midway 0468.

STENO.—A-1, UNI. GR., EXP., INIT., LOY., hd. wkr., temp., perm. Bargain. Bou.5234.

STENO.—6½ YRS.' EXP., LEGAL AND RL. est., gen. off. detail. Spaulding 7495.

STENO.-SEC.—8 YRS.' VARIED EXP.; ALERT, neat; mod. sal. Address F 126, Tribune.

STENO.-EDIPHONE—8 YRS. EXP., ALL OFfice detail. Avenue 4480. Miss Crowley.

STEN., GEN. OFFC., SWITCHBD.—KNOWL. bkpg.; 4 yr. exp.; capbl., neat. Regent 5776.

SECY.-STENO.—EX. ABIL., 10 YRS. GENL. exp., incl. ins.; exc. refs. Rav. 3674.

Miscellaneous.

ATTR. YNG. LADY WANTS POSITION IN small office, store, etc. Virginia 2350.

WANTED—MALE HELP.

The Tribune does not knowingly accept in this classification advertisements which require an investment of money or which misrepresent the form of compensation. Report any violation of this rule or any requests for a cash bond or deposit not stated in the advertisement to the Classified Advertising Department, Superior 0100, Local 328. (For complaints only.)

Stores and Offices.

AUDITOR—CAPABLE OF HANDLING ACcounting and office management. State age, record, salary. Address M T 270, Tribune.

Executives and Managers.

AN OPPORTUNITY FOR MEN OWNING LIFE INSURANCE.

SALARY AND COMMISSION.

A large life insurance agency seeks men to enter training group; applicants who have earned $4,000 to $10,000; ages 30-45; married, high school education; salary while training; contracts to those who qualify at end of training period. Apply Mr. Simpson, Agency Director, Randolph 6430, for appointment.

SALES MANAGER—TO HANDLE NEON sign salesmen. Must have car. Good prop. Give phone. Address M O 545, Tribune.

Professions and Trades.

DENTIST—ABOUT 30; GOOD TECHNIcian. Address M S 568, Tribune.

GLASS BLOWER AND PUMPER WANTED—For Neon Sign Plant, one who will assist with other work. Apply to W. C. HENRY SIGNS, SPRINGFIELD, ILL.

THE TRIBUNE OFFERS SPECIAL LOW rates to persons advertising for positions. For further information and assistance in writing an advertisement stop at the Want Ad Office, Madison and Dearborn-sts.

Farm and Garden Help.

COUPLE — YOUNG MARRIED MAN FOR general farm work; house furnished; must be capable and of good character; state age, experience, and wages expected. Address M O 546, Tribune.

Salesmen, Solicitors, Etc.

A NEW IDEA.

A most unique and outstanding set-up for salesmen, crew managers, and collectors—with a 75 year old concern known to most every one in Chicago. Men selected for respective positions will be compensated accordingly. Salary, drawing account and commission. Apply 9:30 to 11:30 for interview.

L. FISH CO.,

2225 W. 39th-st., 6th fl., 3036 Lincoln-av.

A SURE INCOME EVERY DAY—SELL GAS Miser. Home gas bill cut 42%; restaurant saves $4 1st mo.; 200% prof. on small inv. Retails 50c. C. Marvel, 629 Wash'gton.

ACTION NOW BRINGS MONEY TODAY. Follow direct postcard leads; collect $3, keep $2. 6 No. Clark, Rm. 403, 10 a. m. only.

AGGRESSIVE MEN.

An unusual opportunity for 3 reliable men; exp. unnec., but honesty a requisite; earnings $45 and up per wk. 6443 Sheridan-rd., Rm. 3, 3d flr., or 4003 Madison, Rm. 19.

AT ONCE.

Three intelligent, neat appearing men who desire a permanent connection with national organization; must be willing to work 8 hours a day and start on our terms. This means about $40 a week to start. If you mean business apply Employment Manager, ROOM 618, 203 N. WABASH-AV.

AT ONCE.

4 men of good personality, willing to work 8 hours a day. Earnings average over $40 a week to those who qualify. Apply 105 E. 63d-st.

ATTENTION—SELL SOCKS 85C DOZ. AND up. Certified Silk Hosiery, 20 N. Wells-st.

AWNING SALESMAN—BRIGHT, NEAT APpearing young man to sell awnings. Call Sat. at 1 p. m. 2853 Lincoln-av.

BOND SALESMEN—FAMILIAR FLORIDA bonds, to sell in Fla.; give full details, previous exp. Address F 211, Tribune.

COAL SALESMEN—FOR RETAIL STEAM and family trade. Apply 3650 S. Rockwell.

Earn $4 Daily

Call on stores with newest line 5-10c mdse. on counter cards, aspirin, mercurochrome, etc. Up to 125% profit to you. 140% for dealers. See Mr. Small, 209 S. State-st., Room 1702, PRO-CO-PAX.

INSURANCE SOLICITORS.

Excellent opportunity; North Side office needs life, fire, casualty men. Experience not essential. Clark-Devon Ins. Service, 6350 N. Clark-st. Mr. Menig or Mr. Smith.

JEWELRY MFR. HAS OPENING FOR GOLD buyer. No exp. nec. Must have neat appearance. A. QUINT & CO., 5 N. Wabash-av.

LIST SALESMAN—EXP. ONLY; EXPENSES advanced. Address F 223, Tribune.

MEN—SELL FIRST QUALITY GUAR. FULL fashioned hosiery; wholesale prices. Central Hosiery Mills 327 S. La Salle, lobby floor.

ONE SELLS ANOTHER.

New, better way to do a nec. job at enor. saving. No comp., big prof. Reg. bus. from excl. Chi. ter. Sm. ret. dep. 232 E. Erie, R.202.

SALESMEN—A LARGE CORP. REQUIRES the services of a man of character, personality, ambition; compensation adequate, promotion assured. Room 312, 28 E. Jackson.

SALESMEN — WITH AUTO EXP., SELL Plymouth, Dodges; floor days and sal., bonus if you can qualify. 1747 Milwaukee.

SALESMAN—WITH CAR TO CONTACT soft drink parl.; new article; cash bus. Deposit req. Address M S 468, Tribune.

SALESMEN—CAN MAKE $6 DAY, SEE Mr. Silver, Rm. 521, Planters Hotel, 9 to 4.

SALESMEN — BUY DIRECT FROM MFR.; Neon effect signs. 3541 S. Halsted.

SENSATIONAL PROFIT MAKER—Men make $10 day; SELL NEON effect sign; $1.35 complete with changeable slogan. Horinstein, Morrison Hotel Chicago.

SOLICITORS—NEAT YG. MEN. REPORT at 6444 S. Lincoln-st. bet. 10-12 a. m.

Agents.

SENSATIONAL LOW PRICES ON FAST money makers. Call or write now. Free catalog. MILLS SALES CO. 37 S. Wells-st.

WHITE AND COLORED MEN AND WOMen making good money selling to colored women. 126 East 31st-st.

Miscellaneous.

MEN [3]—SO. SIDE; TO SELL REAL SILK hosiery. Apply 203 N. Wabash, 8th floor.

CARPENTER, HANDY MAN; PART TIME; state sal., etc. Address M O 569, Tribune.

MAN—LIVING IN OAK PK., FOR IMMED. employ. Apply 2-4, 1 N. Crawford, R. 230.

WANTED—MALE HELP.

Miscellaneous.

MEN

WHAT OF YOUR FUTURE? ARE YOU GETTING AHEAD? ARE YOU ON THE ROAD TO INDEPENDENCE IN YOUR TRADE OR PROFESSION? CAN YOU EXPECT TO MAKE FROM $40 TO $100 A WEEK IN 1933? IF NOT, INVESTIGATE THIS OFFER OF FREE INSTRUCTION AND IMMEDIATE EMPLOYMENT. WE HAVE NOTHING TO SELL YOU.

We will take on additional men who wish to learn to do this work and who can get along on earnings of $25 to $40 a week while studying and practicing. We will train such men free. We will furnish full equipment, with no deposit required. There is no expense. No previous experience in any kind of selling is necessary. If you are capable of understanding and following instruction, if you are one who likes to practice to learn skill and judgment in what he does, and if you are willing to work for success, then we will give you a chance. We cannot guarantee you that you will be a star, but we do guarantee you a trial, with substantial earnings, practical instruction and guidance.

We have a wonderful invention that renders a very unusual service. Our men are thoroughly trained as to how to conduct our business. Those we believe, in a personal interview, can qualify, will be given the opportunity to see our invention, meeting our men, investigating their earnings, our company, and our entire business methods.

It is not unusual that men in this organization make $25 to $50 for one day's work.

This is a straightforward offer of sincere intent to worthy men who are in need of good substantial positions. Please do not apply for these positions unless you can meet the requirements, and the requirements are that you be of neat appearance, between the ages of 25 and 40, and of good character and reputation and willing to work.

Applicants will be personally interviewed Friday morning, Feb. 17, 9 to 1, Room 329 Madison-Kedzie Bldg., 9 S. Kedzie-av.

MEN—TO SELL POPULAR CHOCOLATE beverage and fountain syrups; no exp. necessary; must own and operate their own trucks; we will assist you in every possible way to put deal across on commission basis. Any style or type of truck acceptable. Apply 4830 S. Turner-av.

YOUNG MAN—19 TO 23 YEARS: MUST BE neat appearing, willing to work 8 hours daily, and satisfied with $15 weekly to start. Apply before 9 a. m. or from 5 to 6 p. m., downtown office, Rm. 2402, 201 N. Wells; North side office, Rm. 505, 4753 Broadway; S. S. office, Rm. 304, 841 E. 63d-st.

A DECENT JOB

for 8 more men: neat, steady: good pay at start. Apply Room 418 Devon Bank Bldg., Devon and Clark, or Room 12, 6305 S. Ashland, or Room 325, 1 N. Crawford.

MAN—AT ONCE, 25-45, WITH TACT AND good appearance; old est. sales org., but no sales experience req. for this position; immediate earnings, good futures; not an investment; refs. Address M T 528, Tribune.

MAKE QUICK MONEY SELLING FOOD products; low prices; every woman buys; pay daily; we train you; no investment. Davis, Room 300, 564 W. Randolph; 725 S. Cicero-av.; 1110 W. 63d-st.; 3021 Powell-av.

MEN—A NEW DEAL FOR EXPER. industrial, monthly life, and disability men; no lapses. Call Friday morning, 11 a. m. prompt. 43 E. Ohio-st., Room 215.

MEN—SELL NECESSITY TO MEAT MARket; big comm.; small deposit req. Apply FRIDAY and SATURDAY, 3741 Giddings.

MAN—A. M. WILLIAM HAS POSITION FOR 2 men, responsible, between 25-35; good pay, 10-1, 1519, 176 W. Adams.

MAN—MARRIED PREFERRED, TO START Monday; pay discussed Friday, 9:12. ANBART CO., 53 W. Jackson.

MAN—FOR RESPONSIBLE POSITION; steady work; good pay; ref. req. Apply 1-4. Room 507, 1951 Irving Park-blvd.

MEN—2, FOR SERVICE WORK; MUST BE neat and have fair education; ref. req. Apply 2-5, Rm. 817, 310 S. Michigan-av.

MEN—2 ARE WANTED AT ONCE FOR special work; earnings about $3.50 per day from start. Rm. 423, 82 W. Washington-st.

MEN—8; CONGENIAL WORK; EXCEL. INcome; unlimited oppor. for men of ability. Call 2-4, 841 E. 63d-st., Suite 219, Room 4.

MEN—8, TO SELL OUTSTANDING MEN'S shirt line to consumer; proven sales plan. Marshall Mills, R. 814, 166 W. Washington.

CAMERA AND PHOTOGRAPHIC KNOWLedge pref.; good inc. Rm. 727, 43 E. Ohio.

Employment Agencies.

PURCHASING AGENT $3,000
Salesman, Hotel and Rest. exp. ......Open
SR. ACCT., MDSEING. EXP. $3,000
SALESMAN, COFFEE EXP. ....D. A.
SALES PROM. MGR., MFG. EXP. $200
HOTEL CLERK, 6 FT., 8 HRS. $100
Garage Boy, $8; Auto Mechanic $30
O'SHEA EMPLOYMENT SYSTEM,
64 EAST JACKSON, ROOM 505.

SALES, SUGAR; CHI. CANDY MFRS. ..$225
SALES PROM., AUTOMOTIVE EXP. ..$150
BUTLER, CHICAGO EXP. ....$50, R. B. L.
REFRIG. SERVICE [NO CAR] $25
Pressman, Thompson Cut-Crease $25
TRIANGLE, INC., 20 EAST JACKSON.

EXP. SALT SALESMEN $2,400
EXEC. SR. ACCT., RET. MDSE. EXP. $3,000
Body Fender Man, open; Kitchen Man, $10.
S-H-A-Y, 14 W. WASHINGTON.

AUTO PAINTER, $25; BODY FENDER, $30
3 FILLING STATION and GREASERS, $20
MECHANICS, WASHERS, FLOORMEN.
GARAGE OWNERS, 309 S. La Salle, R. 101.

UNIVER. GRAD.—SINGLE, 6 FOOTER, outside collection or adjusting exp. ..$100
GLADER CORP., 220 S. STATE, R. 1208.

FACTORY SUPT.—STEEL P'D'TS. Sales Manager, staples $350
HARRISON, INC., 20 W. Jackson, Rm. 1309.

AUTO MECHS. — BODY, FENDER COMB. WASHERS, GREASERS, GAS STA. HELP. CENTURY SERVICE, 107 W. VAN BUREN.

TRADE SCHOOLS.

CONSIDER THIS!
Moler's New "Private Lesson" Course in Barbering

can still qualify any man of limited means and education for a World's Fair position earning more than you ever thought possible [This course is an exclusive Moler feature and cannot be obtained elsewhere.] Special half rate offer for limited time only. Earn while attending. Day or evening classes. Positions waiting graduates. Call, write, or phone.

Moler System, 59 E. Monroe. Central 6393.

WORK ON REAL JOBS WHILE LEARNING Machinist Trade, Tool and Die Making, Automatic Screw Machs. Excel. opportunity for mechanically inclined men to LEARN and EARN. Apply days eves., or send for inf. ALLIED SCREW MACH. CO., 524 W. Monroe.

IT WON'T COST A CENT—TO GET THE facts about Mechanical Dentistry. Call or write for Free Book. McCarrie School, 316 S. Wabash.

LEARN ELECTRICITY, RADIO, TELEVIsion at Coyne; free book on request. COYNE ELECTRICAL SCHOOL. 512 S. Paulina.

MEN WANTED—TO GET INTO AUTO AND Aviation mechanics, radio, welding, or refrigeration. No experience necessary. Apply GREER SCHOOL, 2026 S. Wabash-av.

LEARN AUTO MECH., IGN., BODY, FENDers; practical training; free employ. help. Federal Auto Eng., 2040 Washington-blvd.

RADIO—DAY AND EVENING CLASSES. Pay as You Learn. RCA Institute, Inc., 1154 Merchandise Mart.

BODY AND FENDER MEN IN DEMAND. Learn in few wks. Greer, 2026 S. Wabash.

WANTED—FEMALE HELP.

Stores and Offices.

WANTED.

Experienced demonstrators on cake decorators, 607 S. Dearborn, 3d floor.

Factory and Trades.

BONAZ AND HAND EMBROIDERERS, 528 E. 35th-st.

FITTER

for Michigan-av. estab.; thoroughly competent and exp. woman; prefer one who has had custom work as well as ready to wear exp. State past connections and all particulars in 1st letter. Address M S 47, Tribune.

MILLINERS—FOR RETAIL STORE HIGH class designers, capable of molding hats on customer's heads. Expd. only need apply 2720 Milwaukee-av.

OPERATORS—ON ALL POWER MACHINES Must have wash dress and pajama exp. Good working conditions. Steady work. La Mode Garment Co., 711 W. Lake-st., 6th flr.

OPERATORS—EXP. ON WASH DRESSES. Nelly Ann Dress, 3910 S. Michigan, 2d fl.

Household Help.

COUPLE—WHITE, OVER 30 YEARS: COMplete housework; South Side; room, board, $60 month. Address M T 267, Tribune.

GIRL—WHITE, GENL. HSEWK., COOK, care of child; stay nights; refs. Call 2d flr. West 2666 E. 73d-st.

GIRL—WHITE, YOUNG; LGT. HSEWORK; stay nights. Address M M 245, Tribune.

GIRL—WH., LGT. HSEWK., HELP WITH children; small salary; stay. Stew. 2496.

MAID—GENL., 25-30 YRS.; GD. COOK; NO laund.; priv. rm.; state nationality; refs. req.; 4 adults; $8. Address M T 495, Tribune.

MAID—WHITE, EXP., BETW. 30-40; GOOD cook; own rm., bath; $7. Dorchester 7313.

MOTHER'S HELPER—2 CHILDREN; GOOD hm.; $2.50 wk. Address M H 548, Tribune.

NURSE—PRAC., INFANTS; EXP., WILLing; own rm. in nice home; $7. Sun. 3390.

WOMAN—WHITE, 30 TO 40, SCANDINAVIan preferred; cooking, genl. hsewk. Must be thoroughly expd., have ample refs.; $6-$9 week. Permanent home. Mid. 8760.

THE TRIBUNE OFFERS SPECIAL LOW rates to persons who advertise for positions. For further information and assistance in writing an advertisement stop at the Want Ad Office, Madison and Dearborn-sts.

Saleswomen.

AVERAGE EARNINGS $6 PER DAY—Sell popular priced full fashioned hosiery, full or spare time; credit extended; your own hosiery free; out of town write. CERTIFIED SILK HOSIERY, 20 N. WELLS.

HOSIERY—SELL FINEST 48 GAUGE SILK hosiery at reduced prices. GLORIA HOSIERY MILLS, Rm. 408, 105 W. Monroe.

LADIES—MAKE $6 DAY, SELL GUARANteed hose; no dep. req. 701 E. 75th-st.

LARGE LIFETIME OPPORTUNITY FOR women with attractive personality, who desire to work, can make big money. Call 940 W. Roosevelt-rd., 2d floor. Ask for Mr. Pevo.

WANTED—FEMALE HELP.

Saleswomen.

SALESWOMAN—EXPD. SELLING CURtains and drapes in better retail stores. Address M S 438, Tribune.

SALESLADIES—3, A1, EXPD.; ALSO INexperienced; top salaries. Apply 11 to 2 p. m. or 4 to 6 p. m., 1150 N. State-st.

SALESWOMEN—A FEW GOOD; LIB. COM. paid daily. 25 N. Franklin, 2d fl.

SALESWOMEN—STEADY WORK WITH REsponsible mfr.; good earnings, bonus. Apply 10 a. m. to 3 p. m. 2526 W. Congress-st.

SELL HOSIERY-LINGERIE
At Cut Rate Prices.

Sell to friends, consumers, etc.; no experience necessary; part time permitted. Royal Crown Mills, 227 W. Washington.

SELL GUARANTEED HOSIERY DIRECT AT actual wholesale prices; full or part time. Room 800, 140 W. Van Buren.

WOMEN—3 YOUNG, NEAT APPEARING and aggressive, to sell well advertised product; quick sale, repeat business. Apply 9-2. Mar-Mat Service, 162 N. State.

Miscellaneous.

WOMAN—OVER 27; VACANCY FEB. 18, for representative of Spencer Corset Co.; woman selected will be trained. Suite 660, 410 N. Michigan.

WOMAN—ABOUT 30 YEARS, NEAT, COURteous; good pay; permanent sales position. ADDRESS M O 237, TRIBUNE.

GIRL—COLORED, DEMONSTRATOR, YNG., attractive. Also girl canvassers. 126 East 31st-st.

DEMONSTRATORS—EXP., WORK IN CHAIN and dept stores. Good article; quick seller. Charm Co., 2415 Irving Park-blvd.

JEWELRY MFR. HAS OPP. FOR GOLD buyer. No exp. nec. Must have neat appearance. A. Quint & Co., 5 N. Wabash.

LADY ABOUT 30, FOR LIGHT HSWK.; for rm. and bd. Address F 140, Tribune.

WOMEN [2]—FOR REAL SILK TER.; NEW low prices; gd. pay. 8th fl., 203 N. Wabash.

WOMAN—YOUNG, NIMBLE FINGERED, learn operate jig saw. Oakland 0156.

Employment Agencies.

STENO., UNIVERSITY GRAD. $75
STENO., LITHUANIAN DICTATION $50
STENO., RECEPTIONIST [AUTO] $65
[5] SALES, READY TO WEAR $60
POWER SEWING MACH. OPER. $15
RUFFLING MACH. OPER. NIGHTS $10
SINGLE AND DOUBLE NEEDLE OPER. $12
Restr. Cook, $25; Waitresses $10
TRIANGLE, INC., 20 EAST JACKSON.

WAITRESS, SODA GIRLS ....$8-$15
Stationery Sales., Dept. Store exp. ...Open
Col. Press Op., Ldry., $10; Ftn. Girl, $10.
10 HOTEL MAIDS, COLORED $10
S-H-A-Y, 14 W. WASHINGTON.

STENO.-DICTAPHONE-SWBD. OPR. $60
CHEF, HOTEL, A1 REFS. ....$100 M.
CAKE ICER, BAKERY $10
A1 HOUSEWORK JOBS ....$5-$8, R. B.
O'SHEA, 64 East Jackson, Rm. 507.

POWER MACHINE OPERATORS SEVERAL exp'd; Housemaids, $5-$7-$8-$10; Waitresses, $5-$7-$8-$10. GROVE, 852 E. 63d-st.

ZINSER PERSONNEL SERVICE.
HOUSEKEEPER, SOUTHERN ESTATE.
140 S. DEARBORN-ST.

ASST. HOTEL MGR. RENT. AGT., SOME bks., 30-35 yr., $90; Ger.-Swed. Mds. $8-10. COMMERCIAL AGENCY, 4750 SHERIDAN.

NOLAN'S EMPL. SERV., 4619 BROADWAY. Tea Room Cook; Waitress; Fount. Girls.

50 GIRLS—HSWK. BEST S. SIDE HOMES: $5-$10; waitress, $5-$10. 1510 W. 63d-st.

MOTHER'S HELPER—$5-$6; HOUSEMAID, $7-$12; cooks, etc. Schnitzer, 2727 N. Clark.

TRADE SCHOOLS.

What
Marinello
Training Means

We regard our graduates as personal representatives of the Marinello System. Therefore every girl is trained to the highest degree of efficiency before receiving her certificate. Each girl is graduated with the equivalent of at least a year's practical experience and ready to earn big money at once.

The most money is made in shops where particular women gladly pay good prices for the kind of service that Marinello Beauticians render. Why not train for positions that pay the most? That's good economy, good sense.

Day or evening classes now forming. Easy tuition payments. Free International Employment Service—or we will help you establish your own business.

Mail the coupon below for full information and FREE Booklet T.

NAME ....
ADDRESS ....
PHONE ....

National School of Cosmeticians, Inc.
MARINELLO
INTERNATIONALLY ESTABLISHED SYSTEM OF BEAUTY CULTURE
108 N. State-st. State 5057.

CONSIDER THIS!
Moler's New "Private Lesson" Course in Beauty Culture

can still qualify any woman of limited means and education for a World's Fair position earning more than you ever thought possible. [This course is an exclusive Moler feature and cannot be obtained elsewhere.] Special half-rate offer for limited time only. Earn while attending. Day or evening classes. Positions waiting when you graduate. Call, mail the coupon, or phone.

NAME ....
STREET ....
CITY .... STATE ....

MOLER SYSTEM
59 E. Monroe, at Wabash.
Central 6393. Chicago, Ill.

BURNHAM
School of Beauty Culture.

Largest, oldest school in America. Tremendous reduction in down payment. DAY AND EVENING CLASSES YOU CAN ACTUALLY EARN WHILE LEARNING.

Women losing positions because married are finding that a few weeks at Burnham's gives them better paying positions, where marriage is not a disadvantage.

FREE EMPLOYMENT SERVICE. Call at once or write for free booklet. E. BURNHAM (Desk 462), 138 N. STATE. RANDOLPH 3355.

SOUTH SIDE'S LARGEST AND BEST EQUIPPED BEAUTY SCHOOL.
$2 DOWN

$3 weekly. We graduate and place our girls 100%. You get actual exp. on about 600 customers wkly. Earn while you learn. Tools free. Fully accred. Under state supervision. SELAN SYSTEM, 1547 W. 63d-st. Hemlock 5703.

AMERICAN SCHOOL OF BEAUTY CULture will train you best. TOOLS FREE. Recognized WORLD'S FINEST Instructors. Earn while learning; easy terms; low tuition. 159 N. State-st., 8th floor. Dearborn 6627.

LEARN SCIENTIFIC SWEDISH MASSAGE—Special offer this month only, $25. Brite-sun lamp free and $40 tuition reduction. Day or eve. classes. NATIONAL COLLEGE, 20 N. Ashland-blvd. Seeley 6940.

THOROUGH TRAINING IN ALL BRANCHES of beauty culture, complete, $50; good pay, prof. Free employ. Fully accredited. Nina Parker Sys., 14 W. Wash.-st., 2d fl.

MIDWEST BEAUTY COLLEGE, LTD. $2 down, $3 weekly. Fully accredited. New ELECTRICAL manicuring course, $20. 5 North Wabash, Kesner Bldg., 7th floor.

BEAUTY CULTURE — THE BEST AND most thorough instruction at lowest cost. GERTRUDE HALE SCHOOL, 30 N. Dearborn-st. 3d floor.

AN INCOME WHILE LEARNING PRACTIcal Beauty Culture prepares you for a job upon graduation. Newfashion School, 3304 Lincoln-av. Buckingham 7048.

ATTENTION, EXPERIENCED TYPISTS. Get our manual for typing manuscripts at home during spare time. Write. Typist Service Bureau, 9113 Commercial-av., Chicago.

SWITCHBOARD-TYPIST IN DEMAND. PBX, cord dial bds.; Drs., hotels, apts., stores, cashiering, coin machines. Comptometry. Big loop schl. Chi. Bus. College, 190 N. State.

THOROUGH TRAINING IN HAIRDRESSING and BEAUTY CULTURE. Chicago Hairdressing Academy, 64 W. Randolph-st.

STENOGRAPHY—6 WKS. SWITCHBD. IN 7 days. Visit 921 Marshall Field Annex.

SWITCHBOARD—SPEC. 6 LESSONS, $1.25. Dict., 5c-10c hr. Voss, 6 N. Mich. Sta. 3082.

FINANCIAL.

GET OUT OF DEBT.
ADJUSTMENT SERVICE BUREAU, INC.
Assets over a half million.
185 N. WABASH. DEARBORN 2570.

LOANS $50-$300. VACANT LOTS, STOCKS, bonds, tax warrants, collateral. Legal rates; easy paymets. 109 N. Dearborn, R. 1006.

DANCING SCHOOLS.

4 STRICTLY PRIV. LESSONS, $3; ONE free with ad; lady-gent. instructors. 14 W. Washington, R. 1114, 36 W. Randolph, 4th fl.

50C LES. BEGINNER; SPECIAL WALTZ, etc.; also teach tap. 162 N. State, R. 1509.

AUCTION SALES.

WILLIAMS, BARKER & SEVERN CO., 423 S. Wabash. General Auctioneers, Furniture, Carpets, General Household Goods. Telephone Harrison 8777.

LOST AND FOUND.

TO FINDERS.

If you have found a cat or a dog, a pocketbook, jewelry, or fur, and cannot locate the owner through the "Lost and Found" advertisements in The Tribune, call and go through the "Lost and Found" index at the PUBLIC SERVICE OFFICE, 1 South Dearborn-st.

TO LOSERS.

If you are listed in the telephone directory you can charge an advertisement of your lost article by telephoning Miss Miller of The Tribune ad taking department, Superior 0100. Your advertisement receives the benefit of free listing in The Tribune Public Service Office mentioned above for a period of two months. This service facilitates the recovery of lost articles advertised.

CASE—LOST — RIFLEMAN'S CLEANING, green steel, Wed., Dearborn, bet. Chicago and North-avs.; lib. rew. Lake V. 10243.

COCKER SPANIEL—LOST—BLACK; VIC. Irv. Pk. and Western. Lib. rewd. Rav. 2331.

DIAMOND RINGS—LOST—3, THURSDAY; reward. Ardmore 2806.

DOG—LOST—YOUNG ENGLISH SETTER, Thursday night vic. Howard and McCormick-blvds. Rewd. Ph. Niles Center 570.

DOG—LOST—TINY BLACK FEMALE, LGE. eyes, long toenails, at 63d and Western, Sun. eve.; $25 reward. Hemlock 9505.

DOG—LOST—MALE, BLACK AND TAN; Germ. police; rewd. Bitt. 9393.

DOG—LOST—DARK RED IRISH SETTER; name Jimmie. Reward. Went. 4423.

DOG—LOST—FRI., MALE, IRISH SETTER, River Forest; liberal reward. Vir. 0100.

DOG—LOST—MALE, BROWN, PART COLlie; ans. Bozo, Sat., N.W. side; rew. Del. 1675.

PURSE—LOST—BLACK, SAT. NIGHT, CONtaining 4 rings, $2, notebook, and refs. Reward. Longbeach 8060. Verna Jones.

RING—LOST—MAN'S, DIA.-3 SAPPHIRES; rew. Kenwood Hotel, 4700 Kenwood-av.

PERSONAL.

NOT RESPONSIBLE FOR DEBTS CONtracted by any one but myself. G. CICHONY, 5032 S. Paulina.

NOT RESPONSIBLE FOR DEBTS CONtracted by any one but myself after this date. J. L. KOREY.

NOT RESPONSIBLE FOR DEBTS CONTR. by any one but myself. Frank J. Smrz Jr.

LEE—CALL OR WRITE AT ONCE. Worried. T.

NOT RESPON. FOR DEBTS CONTR. BY any one but myself. FRED C. GIELOW.

ORVICE APARTMENT BOND OWNERS—Can save investment. Call owner. Dre. 5813.

BUSINESS PERSONALS.

A COMPLETE PERMANENT WAVE, $1; set and shampoo free, with this ad; professional operators. Montgomery Ward & Co., 619 W. Chicago-av. Superior 6200 [T.].

ALWAYS FAIR CASH VALUE PAID FOR old gold, silver, platinum, dental crowns. U. S. Smelting Works [The Old Reliable], 39 S. State-st., corner Monroe, 4th floor.

MASSAGE, BATH, ELEC. TRMT., ALSO 1½ reg. rate, by adv. students. Kellberg Inst., 14 W. Washington-st. Dearborn 6984.

FOR VIGOROUS HEALTH AND PHYSICAL courage call KEEP FIT CLUB, 162 N. State-st., Room 811. State 0988.

MARCEL AND FINGER WAVE FREE every day and Wed. and Fri. evenings. Expert supervision. 140 N. State-st., 5th floor.

WOMEN! MASSAGE-VAPOR BATH ½ rate. Winthrop Sch., 159 N. State. Fra. 2840.

TRAVEL OPPORTUNITIES.

Both readers and advertisers are urged to exercise caution in arranging automobile transportation with other individuals. References should be carefully investigated.

DRIVING TO FLORIDA FIRST OF WEEK Chrysler sedan, 1 pass. For full information phone Briargate 0711 Sunday.

LOS ANGELES—WANTED—RESP. PEOPLE drive new cars to Cal. Pay own gas. No bond. Ref. 5043 Broadway. Ph. 9-6 p. m. Edg. 2676.

YOU CAN DRIVE NEW CAR TO CALIF.; pay own gas. 5454 Madison. Mans. 1223.

DRIVING TO MIAMI, TAKE PASS., REAS.; leav. few days; best refs. Ens. 5075.

CALIF. DEALER WANTS RESP. PEO. DEL. new cars; pay own gas. Plaza 6300. Gunn.

PACKARD LIMO. TO MIAMI, LEAV. THIS wk.; take pass. Ref. exch. Merr. 8417.

CLUB AND ASS'N MEMBERSHIPS.

N. M. A. LIFE MEMBERSHIP; REASONable. Phone Graceland 2818.

BUS TRANSPORTATION.

Chicago's Most Beautiful BUS DEPOT.
LOWEST FARES ALL CITIES.
CATERING TO UNACCOMPANIED WOMEN AND CHILDREN.
THE HOME OF THE SLEEPER BUSES.
For all bus information call or write
BUS TERMINALS CO.,
35 W. VAN BUREN-ST. WABASH 4740.

28 Hours to New York

GUARANTEED SCHEDULE—NO CHANGE. Well heated reclining sleeping chairs.
$13 ONE WAY—$20 ROUND TRIP.
Philadelphia .. $13 | Boston $15
Dallas .... $13 | Los Angeles $17
Free Pick-up Service to Our Depot.
NU WAY LINES, 31 E. 12th. VIC. 0341.

NEW YELLOWAY LINES ...... HAR. 5827
Pickup service for you to our depot.
Expr. lmtd., $7 to N. Y., 8:30 a.m.-7:30 p.m.
L. A.—NORTHERN ROUTE—Even dates. $17
L. A.—SOUTHERN ROUTE—DAILY $22
FREQUENT SCHEDULES to K. C. $4.50
Tulsa, $9; Dallas, $13; Denver, $10; Clev., $5; Pitts., $7; Buffalo, $7; Baltim., $8.50; Phil., $7.
6 & S E. 12TH-ST., AT STATE. HAR. 5827.

TRAVEL WITH SAFETY
THE DE LUXE WAY

Lowest fares to all points. Free pickup service. Call Wabash 3887. DE LUXE MOTOR STAGES, 746 S. Wabash. Phone Wabash 3886.

NEW YORK, $7; MIAMI, $22; OMAHA, $5; Los Ang., $17; Dallas, $13; K. C., $4.50; Den., $10; St. L., $2.75; Clev., $4.50; Pts., $7. U. S. LIMOUSINE AND BUS LINES, Hotel Grant, 6½ N. Dearborn. DEA. 6111. 6330 Stony Island-av. Hyde Park 10106.

LOWEST RATES IN TOWN. Finest serv. Bonded, insured. St. Louis, $2; K. C., $4.25; Fla., $13.50. Free pickup serv. Main Terminal, 309 S. Clinton. Webster 1634.

UNUSED BUS TICKETS. SAVE TO N. Y., LOS ANG., BALT., PHILA., WASH. only. Bismarck Hotel, Dea. 6172, 171 W. Randolph.

SPECIAL EXCURSION TICKETS—BIG SAVing N. Y., Los Ang., Dallas, Miami. Gen. info. all lines, 25 S. Dearborn. Rand. 7020.

GREAT NORTHERN HOTEL BUS TERM. For 5% reduction anywhere present this ad. 237 S. DEARBORN. WABASH 8022.

RADIOS, SUPPLIES AND SERVICE.

7 TUBE PHILCO
Complete with Tubes.
$7.50

New 1933 radios, showroom samples—General Elec., Stewart Warner, Crosley, Majestic. 932 W. 63D-ST.

PHILCO AUTO, TRANSITONE, 1933, COMplete, $29.75; Silver Marshall house radio, 1933, $29.75; Sparton, 1933, $29.75. Also Fada radios. 601 Washington. Hay. 3020.

9 TUBE RADIOLA—EXCHANGED. $69.50 complete with tubes. BARGAIN RADIO DEPT., 2d floor, LYON & HEALY, 243 S. Wabash-av.

$1 DOWN, DEL.; LATEST MIDGET RADIO; free dem. Ardmore 1810. Monroe 1155.

FORD OR LINCOLN—SOUND ADV. CAB. comp.; chp. Wells-Smith Co., 24 N. Wells.

MAJESTIC RADIOS — FLOOR SAMPLES; brand new; dirt cheap. 225 E. Illinois.

Service, Repair, Etc.

$1—RADIO SERVICE—ANY PLACE. WORK guar. Diversey Radio. ALBANY 2898.

MUSICAL INSTRUMENTS.

Pianos and Players.

RENT A BABY GRAND PIANO, $8 MONTH, or small upright. Investigate our special free piano rent offer. CABLE PIANO CO., 301 S. Wabash.

BALDWIN, KNABE, STEINWAY—New and used grand pianos ....$265 up. 20 used uprights, $10, only $1 weekly. Kimball Factory, 2631 W. 26th-st.

STEINWAY—MODEL "L" BABY GRAND; brown mah.; same as new; want best offer. WYMAN'S, 604 Republic Bldg., 209 S. State.

BEFORE YOU BUY ANY PIANO AT ANY price see SCHULTZ PIANO CO., 2255 W. Madison-st. at Oakley-blvd.

M. SCHULTZ APARTMENT GRAND, GOOD condition, $165. 5408 W. North-av.

SACRIFICE LYON & HEALY BABY GRAND, like new. Harrison 5665 after 9 a. m.

$1,200 GRAND, LIKE NEW; BIG SACRIfice; need cash now. 3409 N. Ashland-av.

BARTER AND EXCHANGE.

HIGH CLASS SCHOOL FOR GIRLS: 4 years high school, 2 years college; willing to exchange education for dormitory and dining room furniture and equipment, foodstuffs, in quantities, etc. Address A P 46, Tribune.

A1 COND PRL. SUITE; LRG. WING CHAIR, blue Karpen Chinese hand lacq. sun prl. set for diamonds, or what? She. 9354.

BALDWIN APT. GRAND PIANO—WORTH $600, for late mod. coach. sed. Pen. 0235.

DECORATING—1ST CLASS; IN EXCH FOR apt. or what? Address F 496, Tribune.

INSTRUCTION.

THE BERLITZ SCHOOL OF LANGUAGES—Speak French, Spanish, German, Italian AT ONCE, like a native. CONVERSATIONAL Method. Native teachers. Day or evening. Low rates; easy terms. FREE TRIAL. Auditorium, 56 E. Congress. Harr. 0592.

JAZZ IN 20 LESSONS. ALL INSTRUments. 5 Christensen Schools. See ph. book.

MUSICAL AND DRAMATIC.

WANTED—PIANO ACCORDION TEACHERS and players. See Mr. Grainer at Wurlitzer's at 329 S. Wabash-av.

TO RENT—ROOMS—SOUTH.

BLACKSTONE, 5519. DORCH. 4100.
UNIVERSITY HOTEL.
SOUTH SIDE'S BEST FURNISHED HOTEL. EVERY ROOM WITH BATH AND SHOWER. $5 WEEKLY; $1.50 DAILY UP. I. C. BUS AND SURFACE TRANSP.

DORCHESTER, 5130—GLEN EDEN HOTEL. Large rms., tub, shwr., comp. serv.; cafe; $5.50 wk. up. I. C., bus, surf. Fair. 7700.

DORCHESTER NR. 53D—BEAU. RM., $3; o'stuft.; lamps, elec. grill. Midway 3594.

GREENWOOD-AV., 6316—VERY DESIRAble outside rooms. Excellent transportation.

KIMBARK, 6152 2D—ATTR., WELL FURN. r.; adj. bath; pr. fam.; ideal trans.; vy. reas.

UNIVERSITY, 6200—BEAUT. LARGE FRT. rm.; pri. porch; real home; I. C., L exp.

WOODLAWN, 6033—SEE. APPRECIATE. 2 mod. furn.; pri. lav.; U. of C.; all trans.

64TH-ST., E., 1511 — SMALL SGL. FURN. slpg. rm., $2; larger, $2.50; stm.; all trans.

53D, E., 1642—CLEAN, COMFT. RMS.; FRT. Well furn., ex. beds; sgl.-dbl., $4 up. I. C.

69TH-ST., E., 1456—LARGE FRT. R., ADJ. b., pri. ent., rl. home, vy. rea. H. P. 6025.

Hotel Rooms.

QUIET, REFINED ATMOSPHERE—
MIRA-MAR HOTEL,
6218 WOODLAWN-AV. PLAZA 1100.
$6 Weekly—$1.50 Daily Up.

New; 350 rooms with bath and shower; 1 blk. to I. C. exp., surf., L. and Univ. of Chi.

PARKLAND HOTEL—250 RMS. WITH PRIvate bath; $5 week up. 1550 E. 63D-ST.

TIVOLI HOTEL, 6316 MARYLAND, NR. 63d-Cottage Gr. Pri. bth. $5 wk.; ex. tran.

TO RENT—ROOMS—NORTH

ASHLAND, N., 4863—LG. LT. RM.; SUIT. 1-2; exc. tr.; brkfst. opt.; reas. Edg. 1942.

BROADWAY, 3020 — BARRY-BROADWAY Hotel—Bath or shower; $5 week, $20 mo. up; garage; 15 min. Loop. Bittersweet 1600.

CEDAR-ST., E., 61—CANTERBURY HOUSE. Attractive rooms single, $5 up; dbl., $6 up.

CLARK-ST., 1015 N. AT OAK. WHI. 4290.

HOTEL OLYMPIC

New, modern bldg., 5 min. north of loop. 200 rms., priv. tub and shower in each rm. New management—New low prices. FREE RADIO IN EVERY ROOM.

$5—PER WK.—$5

CLARK, N., 2026. MOHAWK 3460
HOTEL CLAYTON
BRAND NEW BLDG. OPP. LINCOLN PK. 300 modern rooms. Radio in each. Beauty-Rest beds; full service; 10 min. loop.
$6 PER WEEK.

DEARBORN, N., 1447—DEARBORN MANOR. Distinct, rms., bath, shwr., phones; reas.

DOVER, 4537—LOVELY PRIV. HOME; 2 or 3 yg. men; L, bus, surf.; gar. Edg. 1156.

LARRABEE-ST., N., 1508. LINCOLN 2633. NORTH-AV. Y. M. C. A. $2.25 wk. up, incl. membership; 24 hr. serv. Swimming, gym.; free parking; 8 min. Loop.

LA SALLE, N., 1702 OR 1039—ATTR. COM hotel rms., $4, 1-2-3 kitnts., $5. Op. park.

LAKE SHORE-DR., 1042—BELLEVUE CLUB for Girls—Double, $4. Radio in all rooms.

LELAND, 944—AT SHERIDAN-RD. LANCASTER BACHELOR HOTEL. $3.50 weekly and up; club-like home; for men who want comfort, cleanliness, service.

MAGNOLIA, 5452, 1ST—WELL FURN. RM., pri. fam.; near L. surf., lake; gar.

PINE GROVE, 3603, 2D, COR. ADDISON—Attr. hmlike rm.; lge. closet; all tr., $3.50.

SCHILLER, E., 45 [1400 N.]—LGE. FRT. rm., priv. bath; sgl. rm.; piano; fac. lake.

SHERIDAN-RD., 4035, LAKE VIEW 4220—Large outside rms., $3-$4-$5 wkly.; 1 blk. Sheridan X, 51 bus to door; all rms. have run. wat., phone; also 1-2-3 rm. kits., $6 up.

SHERIDAN, 807, 1ST—LGE. FRT. R. SUN par. opt.; 1-2, L, surf., bus. Well. 3180.

SHERIDAN, 4900, 2D—ATTRACT. LRG., sunny rm.; lrg. closet; adj. shwr., bath; $4.

STATE, N., 1203—ATTR. WARM SGL. OR dbl. rm.; run. wat.; reduc. rates; walk. dis.

STATE-PKWY., N., 1540—LEVON CLUB for Girls. Kit. priv., $3.50 up; bath opt.

WALTON-PL., W., 9—LIGHT WARM FRT. rms.; large closets; $4-$5; near Drake.

HOTEL FRANCES,
5054 WINTHROP. LONG. 8933.
100 rooms with bath, $5.50 double.

WALKING DIST.—ATTRAC. R.; PRI. FAM.; in exclus. apt.; refs. req. Del. 2368.

Hotel Rooms.

TRAEMOUR HOTEL,
5427 Kenmore, exclusively for women; hotel serv.; dble priv. bath $5 person. Lon. 2743.

TO RENT—ROOMS—NORTHWEST.

DIVISION, 1621. Y. M. C. A. Rooms, single $3.50; double $2.50 week. Gymnasium, Swimming included.

TO RENT—ROOMS—WEST.

Hotel Rooms.

Parkside Hotel, $4 Week Up.
212 N. Hamlin. Ked. 7000.

TO RENT—HOUSEKEEPING ROOMS.

South Side.

BLACKSTONE, 6627—BEAU. 3 RM. APT.; priv. bath; $9; all trans.; also 1-2 rms.

COTTAGE GROVE, 6505—1-2-3 RM. KIT. apts.; gas, elec., lin., $4 wk. up; rms., $3.

DANTE, 6419—2-3 RMS., NEW. FURN., pri., adj. bth., $3-$6; I. C., L. and surf.

DORCHESTER, 6021—WARM, LG. 1-2 R. kits., $3.75-$5. Slp. r., $3. I. C., bus, L. sl.

EVANS, 7619—CPL. TO SHARE PLEAS. 5 rms. in 2 flat; home prvlg.; very reas.

HARPER, 5029—1-2 LIGHT, ATTR. RMS.; real kitch.; all canv.; $4 wk. Slp. rms., $2 up. Ex. loc.; all trans., I. C., bus, surface.

HYDE PK.-BL., 1411—LG., CL., WARM 1 R. kit., $4-5; slp. r., $3; free g., el., lin., prk.

KIMBARK, 6434—2-3 NICE. FURN. FRT. rs.; clean, warm; $5-$8.50; slpg. $2.50-$3.

KIMBARK, 6110—NICELY FURN. 1-2-3 rms.; well heated; very reas.; best transp.

LAKE PARK, 4919—KIT. APTS., 1-3-4 RM., PRIV. BTH., $5-$11; SLP. RMS. REAS.

LOWE-AV., 6909—1-2 RM. FUR. APTS.; UPhol. fur., dor bed; $3.50 to $6. Nor. 1800.

OAKENWALD, 4563—STEAM ALL NIGHT: 3 rms., 2 beds, $7 wk.; pch., gd.; neat, cln.

SHIELDS, 5517—LT. FRT. R. WITH BDRM., kitnt.; pri. entr.; h. w. ht.; gd. tran.; $6.

SIXTY-SECOND-ST., E., 922—FURN. SPIC span 1-2-3 rm. kit. apts.; rollaway beds.

1411 E. 53D—LRG. FRT. RM. AND KITCH., compl. furn.; all conv., $6; hskpg. rm., $3; all trans.

64TH-ST., E., 1511—HSKPG.; 1-2 FURN. rms.; rl. kit.; child. wel.; $4-6; stm., all tr.

Southwest Side.

CAMPBELL, S., 6337 — FURN. APTS., $6 wk. up; also slpg. rs., $3.50 up; evy. inc.

North Side.

BELDEN, 549 [2300 N.]—24 HR. HOT WAter heat, new, furn., dec., 1-2 rm., rl. kit., r. w., st., el., ldry., shwrs.; $4.50 up.; mo. rts.

BELDEN, 1045—1-2 RM. KITS.; NICELY furn.; run. water.; st.; pkg.; $3 up; L, sur.

BISSELL, 2240—NR. BELDEN, 2 RM. FRT. kit. apts., linen, lgt., gas, $5.50. All trans.

BROADWAY, 4040—EXCEL. HEAT; NEW apts.; 2 rms., $5; kitnts., $4; sgl. rs., $3.

BURLING, 2839, NR. CLARK-DIVERSEY—1-2 rs., rl. kit., new. dec., ev'thing fur., $4-7.

CLARK, N., 1004, NR. NORTH SIDE—MODern 1-2-3 r. kitnt., $5-$10; hotel rs., $3.50.

DEARBORN, N., 1344—NEW FURN. AND dec.; 1 r. kitch.; steam; $5; also sl. r., $3.

HAZEL, 4520—BEAU. 2 RM. FULL KIT., $6; very clean; fine furn.; bus, L. surf.

KENMORE, 4237—WARM, BEAU. 1-2 RM. kits.; Frig.; shwr.; free park; ex. tr.; $4 up.

KENMORE, 4927—ATTR. FURN. 1 RM. KIT., $5.50-$6.50; COMPLETE SERV.

LA SALLE, N., 1417—MODERN, CLEAN, wrm. hkpg. rms., wall beds, $4.50. Best tr.

LAWRENCE, 822—SUNNY, QUIET 1 R. kit., $3.50-$4-$5; cozy slp. r., $3 up; maid.

LINCOLN-AV., 2229—LIGHT, ATTRACTIVE 1-2 rms.; stm.; $2.50-$5.50; all conven.

MAGNOLIA, 4441—1-2-3 ROOMS; NEWLY furn.; 2 beds; $5 up; all transportation.

MELROSE, 550 [3200 N.]—NICELY FUR. 1-2 rm. kitnt. apt.; all transp.; $3 to $5.

ROKEBY, 3764, COR. GRACE—2-3 RMS.; real kit.; very reas.; all trans. Gra. 6779.

SHERIDAN, 4943—1-2-3 RM. APTS. FULL hotel service optional; single $8 up. SINTON HOTEL.

SUMMERDALE, 1428—3 LG. NICE FURN. rs., pch., pri. res.; reas.; ½ blk. E. Clark.

WINTHROP, 4732—ATTR. 3 ROOM APT.; real kit.; 1 rm. Pullman; $4 up; all trans.

WINTHROP, 4857—2 RMS., NEWLY FURN., $7; also sleeping rms., run. water; low rate.

WINTHROP, 5321—2 LOVELY RMS., REAL kit., pch., $5.50; hotel rms., $2.50. Edg. L.

WINTHROP, 5846—2 R. KITS.; G.E. REFG.; sun par.; all serv.; ½ blk. L. sur.; $7.50 up.

Northwest Side.

ALBANY, N., 2836—LRG. 1 RM. KITCH.; stm. ht., running water; $4 up. Irv. 10591.

ALTGELD, 3214-16—LIGHT FRT. RM.; ½ blk. w. Log. Sq. L sta. Bel. 4636.

West Side.

WASHINGTON-BLVD., 2647—1, 2 AND 3 rooms, $3 wk. up; children welcome.

WASHINGTON, 2147, OR 2944 JACKSON-blvd.—Fur. apts.; pri. baths; reas.; also gar.

22D W., 4100—WARM, LGT. HSKP. OR slpg. rms. $2.50-$4. Lawn. 5475.

BOARD AND LODGING.

South Side.

LOWE, 7614—LGE., BEAUT. FRONT ROOM; home cooking; fine for 2; good trans.

MAY, S., 7543—ROOM, BOARD, LDRY.; 2 yng. men, marr. cple., $7 ea.; single rms.

STONY ISLAND, 6074—WARM OUTIDE RS. pri. bath opt., $7 up; all tr. Dor. 0422.

WOODLAWN, 6039—ATTR. ROOMS; EXC. home cookg.; I.C., surf., L.; $6-8. H. P. 2085.

HOME FOR AGED INFIRM, MILD MENtal cases; $50 month up. Midway 1606.

North Side.

BELLEVUE-PL.—ATTRAC. ROOMS WITH board, $10 up; walking distance. Del. 2871.

BRYN MAWR, 1019—UNUS. DIFFERENT home; lge. dbl. r., beau. view lake, ex. food, lg. sun par.; nr. Edg. Bch. Hotel. Edg. 4069.

BOARD AND LODGING.

North Side.

OAKDALE, 811—NICE CLEAN RMS., $2.50-$3. Stm. ht., shwrs., recreat. rms. Home cooked meals, $5. 20 min. lp. Men only.

Northwest Side.

FRANCISCO, N., 3118—LRG. PLEAS. RM., suit. 2; exc. meals; gd. trans. Jun. 3400.

Children.

NICE HOME FOR CHILD; RM. FOR PARent; nr. schl.; gd. mls.; reas. Rog. Pk. 0757.

HOTELS AND APARTMENT HOTELS.

. . . $10 PER WEEK

New kitchenette apts; new furnishings; twin beds, tile bath, showers; radio in each apt. 24 full hour hotel service; garage in connection. Bus at door. No extra charge for 2 people in apartment.

Windsor-Wilson Apt. Hotel,
915 WILSON-AV. LONGBEACH 3500.

NOW AVAILABLE IN THE BELDEN STRATFORD HOTEL. Three 3 room kitchenette apartments at $115 month. Others from $125 up.

PARKWAY HOTEL. 2100 Lincoln Park West—the gateway to Lincoln Park—a few rooms at $40 per mo.; suites $80 per month up.

WEBSTER HOTEL. 2150 Lincoln Park West—A few rooms at $45 per month; suites from $80 per mo. up.

LIVE
MAKE ON THE NEAR NORTH SIDE.
DEARBORN PLAZA
YOUR HOME.
Beaut. furn. Pullman kitchenette apts., $45 up. Hotel rooms, $8 up. Full service in newest 15 story Gold Coast building. 1032 N. Dearborn-st.

YACHT HARBOR
SUPERIOR BUILDING.
LOWEST RATES.
422 Melrose-st., near the lake; 1-2-3 rm. kitchenette apts., completely furnished; hotel service optional; excellent transportation; commissary, valet, elevator; free refrigeration, light and gas.
AGENT ON PREMISES.

NEW LAWRENCE
Apt. Hotel—1-2-3 Rs., $50 Up

Unique in its charming appointments; Early American furnishings; full hotel service. SWIMMING POOL, gymnasium, clubrms. and roof solarium overlooking lake. 1020 LAWRENCE-AV. LONGBEACH 2100.

MONTROSE BEACH
$35 AND UP.

1-2-3 room apts.; completely, elegantly furn.; radio every apt.; tile baths, showers, refrig.; soundproof; new bldg.; coffee shop. PUBLIC GARAGE SERVICE $8
24 HOUR HOTEL SERVICE.
925 MONTROSE, E. OF SHERIDAN.

PALAIS BROMPTON

528 BROMPTON-PL., 3540 N., AT SHERIDAN. Residential hotel; ideal loc.; best tran. Good dining room; newly furnished rooms, and suites; rates as low as $6; special monthly rates. Graceland 3840.

CHATELAINE HOTEL

$5 WK. UP. Large rm., fitted as liv. rm., inador bed; heavy uphol. furn.; ideal home. Best transp. 4911 Winthrop. Longbch. 3800.

1244 N. Dearborn Hotel.

$4.50 week up. Pool and gymnasium free. Modern rms., all hotel conv. Superior 4980.

HOTEL ELLIS— LONGBEACH 4100. $4 week up; large newly dec. rooms, all with bath; all trans.; refined atmosphere. 4651 MAGNOLIA-AV.

IN THE LOOP, $4 WK. UP.

New management. Newly decorated. SARATOGA HOTEL, 25 S. DEARBORN.

PARK LANE.

At the lake and park; 1 to 6 rooms. 2842 SHERIDAN-RD. Bittersweet 3800.

FREE RADIO EVERY ROOM. LINC. 7110. MARK TWAIN HOTEL. New bldg., tubs, shwr., beauty rest beds, $1.50 day up, $7 wk. up. 111 W. Division.

THORWIN HOTEL—5016 Winthrop-av.; newly dec. and furn.; full hotel service; bath; $4 week up.

LA SALLE, N., 1702 OR 1039—ATTR. COM. hotel rms., $4, 1-2-3 kitnts., $5. Op. park.

BRYN MAWR HOTEL, 5530 WINTHROP AT L; clean, modern; reas. rates. Tearoom.

APARTMENTS AND ROOMS TO SHARE.

COUPLE WILL SHARE APT. WITH MAN or woman. Reas. Mansfield 2199.

CPL. SH. 5 RM. APT., 1-2; BOARD OPT.; rl. hm.; radio; reas. 7512 Vernon. Rad. 3579.

TO RENT—HOUSES.

North Side.

45 E. ELM-ST.
To rent or for sale.
8 ROOM HOUSE, 2 BATHS.
General Acceptance Co.,
139 N. Clark-st. State 7217.

Northwest Side.

5 RM. BRK. BUNG.; RENT OR TRADE FOR vac. city prop. N. W. Side. Alb. 7314.

Suburban.

COMPLETE LIST UNFURN.-FURN. HOUSES and apts., Evanst. to Glencoe. Quinlan & Tyson, 1571 Sherman-av., Ev. Rog. Pk. 2617.

NO. SHORE HOMES, FURN. OR UNFURN. Mrs. Fuller & Wm. Pickard, Greenleaf 7220.

WANTED—TO RENT—HOUSES.

SMALL HOUSE IN COUNTRY—1 OR 2 acres of ground; S. or S. W., nr. tran.; reas. Ph. Fran. 1667 except Sun., L. V. 8761.

TO RENT—APARTMENTS.

SOUTH.

General List.

NEW BUILDING
5464-76 HARPER-AV.

Near I. C.; 9 min. to loop; choice 2-3-4 rm. apts.; all large, lt., outside rms.; inador beds; plenty closets; elec. refrig.; convenient to university, bus, surf.; reasonable. CHAS. E. FOX & CO., 1521 E. 53d-st. Plaza 6900.

Folks Come Here to Stay.

And they do stay. Only a step to Bryn Mawr I. C. sta., 18 min. to Loop. Best sect. So. Side. Wond. mod. bldg., 2-3-4 rm. Gas, light and ref. incl. Real kitch. Elevator service. $40 AND UP. 7128 JEFFERY-AV.

5120 HARPER-AV.

Hyde Park's finest 2-3 room kitch. apts. Rent includes gas, electricity, and refrigeration. Nr. beach, parks, I. C. express.

CHARMING HOME APARTMENTS—5235 Woodlawn-av., 2-3½-4 rms.; beau. dec.; lge. liv. rms., bedrm., inador; free light, gas, refrig., maid serv.; very reas. 1309 E. 53d-st.

4 R. APT., $35; GAS, ELEC. FREE. 3 R. mod. apt., $30 mo.; conc.; 4 r. apt., $35; 1-5, $40; 1-7, $60. See jan., 1st, 4463 Woodlawn.

COUNTRY SHORE APTS., 2317 E. 70TH-pl.—2-3-4-5 rms., light, airy; nr. Jackson Park So. Shore sts., I. C. Phone FAI. 7536.

6128 INGLESIDE-AV. — NEW BLDG.; 3½ rms.; free light, gas, refr. Hyde Park 9454.

3-4-5 RMS., ELEC. REF., TILE BATH; LOW rent. Agt. on prem. 1718-32 E. 70th-st.

1-2-4 RM. APTS., 2 BLKS. TO I. C., $25-$30 and $40. South Shore 1100.

One, Two, and Three Rooms.

7852 JEFFERY-AV.

FREE ELEC. REFRIG., GAS AND LIGHT. 2-3 rooms, tile baths and showers; near church and school; reasonable rent. CHAS E. FOX & CO., 1521 E. 53d-st. Plaza 6900.

Beautiful 1, 2, 3 Rm. Apts.

Canvased walls, elec. refrig. Nr. U. of C. Reduced to $25-$40. 5401 Ellis-av. Fairfax 2622.

$25—NET RENTAL—$35.

NO CONCESSIONS. KITCH. APTS. 7504 COLFAX. FREE GAS AND REFRIG. 1 BLK. I. C. REGENT 3600.

2-3 ROOMS, $27.50 UP; G. E. REFRIG.; side lights, French doors; 6636 Yale-av.; 1 blk. to R. I., surf., bus, schools, churches. See agent or McCLUN, 217 W. 63d-st.

3 LG. RMS., MOD., H. W. HT., PRIV. bath; pch.; $23 mo. 7239 Stewart. Stew. 2196.

Four, Five, Six Rooms, and Larger.

A Bldg. That's a Hobby
4 ROOMS, $35-$45.

That's why it's spic and span always—a place to be proud of. Outside rooms, mod., newly dec. or to suit. Nr. pub. and paroch. schls., shops, etc.; I. C., L, surf. transp. Agent on prem. 6629 Greenwood. Dor. 6132.

HYDE PARK.

EXCLUSIVE 6-7 RM., 3 BATH APTS. Uniquely beautiful layouts and appointments; tile sun parlor, sleeping porch. N. W. cor. University and 52d-st. Midway 7370.

Rooming House Location.

1461 S. Michigan-av., 2 apts. of 6 rms. each, adjoining on same floor; rent one or both; stm. heated and electric light. Ralph H. Woodley. Hyde Park 2187.

6 ROOMS, 2 BATHS, $70

All canvased walls, colored tile bath; G. E. refrigeration; heated garage. South Shore's best value. Regent 4300.

5524 EVERETT-AV.

6-7 rms.; refrig.; nr. park and lake; $85-$95. Frear-Delaplane. Hyde Park 7000.

7040 EUCLID-AV.—MODERN FOUR ROOMS. Free refrigeration, tile bath, shwr. Half block Illinois Central ....$40 and up.

7212 LAFAYETTE-AV.—LGE. 4 AND 5 RM. apts. of latest modernity. Rollaway bed. Tile bath. Frigidaire. Swanson, Stew. 5938.

MOD. 7 RMS., 2 BATHS, 2 SUN PARLOR. 6531 Kimbark or ph. Own. Hy. Pk. 2340.

424 W. MARQUETTE-RD.—A1 BEAUT. 4 rms., tile bath, shwr.; R. I., L trans.; $35.

6658 UNIVERSITY—CHOICE 4-5 RM. APTS. Refrig.; I. C., BUS; $35 and up.

TO RENT—APARTMENTS.

SOUTH.

Four, Five, Six Rooms, and Larger.

7829 Chappel—5 Rooms

and sleeping porch, including garage with side drive; elec. refrig.; near schools; $55.

7749 Phillips—6 Rooms.

Electrical refrigeration. Garage. Will decorate to suit. Reasonable rent.

5463 Harper-av.—7 Rooms.

Will dec. to suit. Very reasonable rent.

5125 Ingleside-av.—7 Rooms.

and sleeping porch; electric refrig.; good transportation; will decorate to suit.

Chas. E. FOX & Co.
1521 E. 53d-st. Plaza 6900.

HIGH GRADE APTS.
5130 DREXEL-BLVD.

4-6-7 large, light rooms; plenty closets; elec. refrig. This is one of the most attractive and best kept bldgs. in Hyde Park, offering exceptionally attractive rental values; decorate to suit. Agent on premises. CHAS E. FOX & CO., 1521 E. 53d-st. Plaza 6900.

6413 KIMBARK, 3D.—7 RMS., 2 BATHS, lt., quiet; priv. pch.; nr. L. I.C., surf.; reas.

SOUTHWEST.

One, Two, and Three Rooms.

COZY 3 ROOM APTS., $30.

2343 W. 67th-st.; Free elec. refr., lots of closet space, rollaway, kitette.-dinette.

Four, Five, Six Rooms, and Larger.

3245 W. 64TH-ST.—4 ROOMS, ELEC. REFR. Large, pleasant apt.; good location. Keys on premises. Reasonable at $35. F. H. HALVORSEN CO., 3145 W. 63D-ST.

NORTH.

General List.

2000
LINCOLN PARK WEST.
OPPOSITE LINCOLN PARK.
2-3-4-5 Rooms.

Beautiful apts., all outside rooms, parquet floors, tile kitchens, excellently maintained. PETER F. REYNOLDS, LINCOLN 3633.

415
FULLERTON PARKWAY
2-3-5 Room Apts.
Opposite Lincoln Park.
Rentals $55 up.
Free Gas and Refrigeration.
PETER F. REYNOLDS, LINCOLN 1518.

GREAT REDUCTION

2 and 4 room apartments. Free refrigeration and gas. Exceptional value. Best transportation. 5529 Kenmore-av.

ALSO

3 and 5 room apartments. Free refrigeration and gas, 734 Wrightwood. For information see janitor on premises, or call Rav. 6171.

TO RENT—4132-42 KENMORE-AV., 18 APT. bldg., div. into 36 apts. for rm. hse.; want best offer. S. Yondorf & Co., Inc., 105 W. Adams-st.

10 WEST ELM APTS. New bldg.; 1 blk. to Lake Shore-dr., 2-3-4-5 spacious carpeted rooms; 10 min. walk to loop; $60 up. See Resident Manager.

3-4 ROOMS, $32.50 UP.

Front view; cross-ventilation; showers; ref.; near beach. Res. manager, 7703 Sheridan-rd.

N. E. COR. MORSE AND ASHLAND—3½ rm. apts., $45 up. Free light, gas and refrigeration. Agent on premises.

BEAU. 3-4-5 RM., $40 UP; NEW BLDG.; free refrig.; bedrms., inador; beaut. dec.; good transp. 3839-45 Greenview. Sun. 9506.

1340 FOSTER, NR. BERWYN "L"—3-5 RM. apts. 1311 Morse, 4-5 rm., 1 blk. Rog. Pk. L; free refr.; low rts. Furn. or unfurn.

One, Two, and Three Rooms.

2750 HAMPDEN-COURT.
1-2 Rm. Kitchenette Apts.

Lowest rentals on near North Side; furnished or unfurnished. Resident agent, office of bldg. Ph. Diversey 6431.

1, 2 AND 3 ROOMS, $30.

and up. S. W. Cor. Morse and Greenview. New 7 story bldg.; free gas, light, refrig., and carpet; colored tile baths and fixtures. Office, 1505 Morse-av.

UNUSUAL VALUES, $35 UP.

444 Roslyn-pl. [2500 N. at Lincoln Pk.]. Attractive 2-3 room carpeted apts. See agent or call Wabash 2637.

A STREETERVILLE BARGAIN—A 3 room apt. tile bath, 4 closets; ivory panel walls; gas, light, refrig. incl.; switchboard; excellent restaurant. Mr. Stembridge, 180 E. Delaware. Whitehall 5100.

3 LARGE ROOMS, BEDROOM AND IN-A-dor bed, canvased walls, tile bath, free refrigeration, $35 up. 4539 N. PAULINA-ST.

5926-34 N. PAULINA—2 rms. and kitnt., $27.50. Lge. dressing rm.; new dec.; el. refrig., stm. ht. Rav. 8767.

3 LGE. RMS.; ELEC. REF.; MODERN; $35. 1965 Cullom, cor. Damen; nr. Rav. L.

Four, Five, Six Rooms, and Larger.

THE BARRY.

A 9 room apt., 4 baths.
An 8 room apt., 3 baths.
A 7 room apt., 3 baths.

3100 Sheridan Road.
A Preferred Address.
Buckingham 4041.

MARSHALL FIELD GARDEN
APARTMENT HOMES.

4 rooms ....$34 month up
5 rooms ....$45 month up
6 rooms, 3 bedrms., 2 baths..$55 month up
Some 3½ and 4½ rooms available.
8 MIN. TO LOOP—5 BLKS. LINCOLN PK.
Priv. Supervised Playground for Children.
RENTING OFFICE—411 BLACKHAWK-ST.
Open daily 9-6. Sun. 2-5. Lincoln 2122.

WRITE FOR ILLUSTRATED BOOKLET.

STUDIO APT.—4 ROOMS; BRAND NEW; open fireplaces, hand carved woodwork, indirect lighting, refrigeration; walking distance loop and boulevard. Also newly remodeled second floor apartment. 703 N. Dearborn. Randolph 9121.

8 ROOMS, 3 BATHS

Huge living room, wood burning fireplace; elevator service. Beautiful bldg.; near north side. Blanche McDonald. Whitehall 6880.

535 WELLINGTON.

Near the drive; 5 rooms; extra large living room; free gas, refrigeration; good transportation; $80. Longbeach 8833.

STREETERVILLE'S BEST VALUE available now; 4 rooms, large liv. room; 2 bedrms., 2 tile baths, kitchen, 5 closets; gas, light, refrig. incl.; maid serv. avail. 180 E. Delaware. Mr. Stembridge, Whi. 5100.

2335 COMMONWEALTH.

4-5-6 rooms, $90 and up. WILLOUGHBY & CO. CENTRAL 5050.

4 AND 5 LARGE CORNER ROOMS; EL. refr., in-a-dor beds; moderate rent; all tr. Open for inspec., 1740 North Shore-av. Walter T. Larson, 5922 N. Clark. L. B. 7150.

1919-31 WINONA-ST.—ATTRACT. 4 RM. apts. Also corner 5 rm. apt. G. E. refrig. Beaut. 6 rm. apt., 19x20 liv. rm. Exc. value. AITKEN, 1926 Winnemac. Sun. 9409.

4 LARGE FRONT RMS., $40.

Extra bed; refr.; 1½ blks. Howard "L" sta.; free gas; near school. 1729 Jonquil-ter.

4734 N. ASHLAND-AV.

6 rooms, sun parlor; refrig.; decorated; $60. John J. Ready & Co., 4001 Sheridan-rd.

4 ROOMS—$37.50; 5120 GLENWOOD-AV.; G. E. refrig.; large, light rooms; private rear porch. Wellington 3460.

4 FINE ROOMS, NEAR LAKE—$37.50. 6100 Winthrop, N. W. corner Glenlake. Arthur Kruggel & Co. Longbeach 5531.

RAVENSWOOD—4-5 LOVELY MOD. RMS. near to schls., all churches, and theaters; 4 kinds trans.; very reas. 4309 N. Paulina.

1049 AINSLIE—5 VERY LIGHT ROOMS, large sleeping porch, $57.50; garage available. H. W. CROXTON & CO. Long. 6622.

5 RMS., GAR., 2D REF., LG. PCH., YD.; nr. schl.; low rt. 2124 Estes. R. P. 2031.

6 LRG. RMS., SUN P., ELEC. REF., DEC.; 3d flr.; lib. concession. 4442 Malden-st.

MOD. 6 RM., FRIGID., SHWR., SUN P.; NR. Fullerton. Mrs. Hitch. Lincoln 9468.

842 WRIGHTWOOD, NEAR "L"—6 ROOMS, reduced to $40-$45. Steam, elec. refr., etc.

601 FULLERTON-PKWY.—5-6 LG. RMS., 2 baths, elec. refrig.; $60-$80. Concess.

4 LT., AIRY RMS., NR. L, SURF. AND schls.; elec. refrig.; $30. 1271 Ardmore.

5 RM. MOD. SUN PAR., SLP. PCH. EXC. tran. Reas. 740 Cornelia. 1st. Lak. 5106.

$27.50—LT., HTD. 4 RM., PORCH; NR. transp., schl., lk. 5818 Ridge. Long. 9846.

4-5 ROOMS, BEAUTIFULLY DECORATED. Corner bldg.; $50; exc. tran. 4458 Beacon.

4-5-6 RMS., 4528-30 CLARENDON-AV. Opp. Linc. Park, lake. Low rent. Lin. 3633.

1940 WINONA—LGT., CLEAN 4 RMS.; STV. ht., nr. ok., jr. hi., $20-$22. Sun. 9409.

7025 SHERIDAN-RD.—$37.50, 4 RM., NEW. dec.; G. E. refr.; real barg.; nr. lake, beach.

4 LT., MOD. RMS.—G. E. REFRIG., ALL tran., 15 min. loop. $40. 4726 Beacon-st.

NORTHWEST.

General List.

REDUCED—$25-$27.50, 3 AND 4 RM. APTS. 4036 W. Division. Spaulding 5754.

2-3 RM. KIT. APTS., $25-$30-$35. ALSO 4-5 rs.; ½ blk. L sta. 4859 N. Kimball.

TO RENT—APARTMENTS.

NORTHWEST.

Four, Five, Six Rooms, and Larger.

4003-07 N. SPRINGFIELD.

4-5 rm. htd. apts., $30 up; opp. park; good trans. See Gentry in store. Call Pens. 8610.

2004-06 LAPORTE-AV. — 4 ROOMS, $40. See janitor on premises.

4840 HENDERSON—4 RMS., MOD.; NEW bldg.; free refrig.; reas. Jan. or Seel. 1181.

2601 POTWYNE — 4 AND 5 RMS., $37.50 to $50; elec. refrig. See janitor on prem.

WEST.

General List.

FOR MODERN 2-3-4-5-6 RM. APTS., MECH. refrigeration, good tran., call Monroe 2120.

Four, Five, Six Rooms, and Larger.

3460 W. JACKSON-BLVD.—4 RMS., INAdor; free refrig.; very reas. Div. 9500.

5 RM. APT., 3 BDRMS., STEAM, NEW. dec.; reas. 630 S. Marshfield. Seel. 2570.

TO RENT—APARTMENTS—SUBURBAN.

NORTH.

Evanston—10 minutes to Loop.

4-5 RM. LUX. APTS., 2 BLKS. UNIV., firepl.; reas. rent. Agt. prem. 808 Noyes-st.

TO RENT—FURNISHED APARTMENTS.

(See Also Hotels and Apartment Hotels.)

SOUTH.

$25—1-2-3 ROOMS—$55

5200 HARPER. 5493 CORNELL. 7106 EUCLID. AGENT ON PREMISES. Furnished attractively; 2 spacious closets, wardrobe dressing room features, sun parlor or bedroom combination; tile bath. Open evenings and Sundays. RALPH H. WOODLEY, 1638 E. 55th-st. Hyde Park 2187.

THE WHITFIELD.

5330 Harper. 1 BLK. TO I. C. Three 2 rm. furn. apt. homes available now; lge. rms., comp. hotel serv.; 10 min. to Loop.

$40 2½-4 ROOMS $55

New bldg.; just furn.; extra bed; free gas, electricity, refrig.; all trans. Engle. 3000. 6600 Stewart, 6640 Yale. 6512 Harvard.

CHALONS—NEW 1-2-3 RMS

Complete serv.; smart, space, quiet; L. surf. R. I., bus; cut rates. 6527 Stewart. Nor. 6288.

NORWOOD HOTEL APARTMENTS—1-2-3 rm. new apts.; lowest prices; all transp.; full hotel serv.; free gas, elec. refrig. Cafe. 6400 Normal-blvd. Englewood 3700.

NORMAL APTS., 6337 NORMAL—LGE. 1-2 rm. apts.; private bath, real kitchen, in-a-dor; newly decorated; slp. pch.; $6.50 up.

4 RMS., BEDRM. AND 2 IN-A-DOR BEDS; everything furn.; A1 location; rent very reasonable. 6062 Stony Island-av. Don't miss.

EAST END MANOR — WELL ARRANGED, homelike apts., full serv., 1-1½-2 rms., $45 up; nr. I. C. and surf. 7015 East End-av.

2 AND 4 ROOMS, WELL FURN.; BEDRM.; in-a-dor; refrig.; I. C.; barg'n. 6918 Dante.

FULLY MOD. 4 RM. APT., 2 BEDROOMS, 2½ r., inadr., G.E. rfr.; I.C. 6017 Kimbark.

$25 MO., 2 RM. KIT; PRI. BATH, ELEC. ref.; free lgt., gas. 6519 Drexel. Fai. 4225.

SUBL. OUTSIDE 2½ R. APT. MOD. BLDG.; new fur., 2 beds; I. C., S. 1410 E. 70th-st.

ATTR. 4 RM., COMP. FURN., ELEC. REF., ph. serv., gd. tran., $8 wk. 6511 Aberdeen.

2 RM. FURN. APT., FREE GAS, LT., ELEC. rfg., firepl., $35. 7218 East End-av.

MICHIGAN-AV., 2444—WARM 1-2 RM. APTS. Private baths; free gas, elec.; $4 week up.

3 RMS., $7; 4 RMS., $9; STEAM HEAT, gas, elec. free; I. C., L. 1514 E. 62d-st.

NORTH.

COLUMBIA CREST APTS.

1101 Columbia-av., 1-2 rm. apts., 2 rms. with bedrm. and extra inador bed; 1 rm. with kitchenette, dress. rm., bath; complete service, $35-$60 month. Weekly rates.

THE PINES APT. HOTEL.

3734 PINE GROVE. Completely furnished; 1-2-3 room kits.; no Pullmans; full service; mech. refrig.; tile baths; large closets; from $35. Buck. 1975.

NEWLY FURNISHED.

4837 N. DAMEN-AV. Near Lawrence. Beautifully furn., 1½ rm. kitnts.; low rates, inador bed, refrig. Free gas and elect.; near L sta. Agent at bldg.

EDGEWATER PLAZA APTS.

5425 KENMORE-AV. Beaut. furn. 1 rm. apt.; comp. serv.; also hotel rms., $7.50 wk. up. Edge. Bch. L., bus.

SWANVILLE APTS.

2-3 rms., incl. light, gas, refrig., from $45. 701-15 Brompton-pl. Good trans. Bitt. 1600.

7732 N. ASHLAND-AV.

2-3 rms. attr. furn. or unfurn. apts.; newly dec.; nr. Howard L. bus, beach, schls.; reas.

1137 PRATT-BLVD. APTS.

1-2½ r. fur. kits. $32.50 up. Comp. hotel serv.; nr. bus, Loy. L. Also low wkly. rates.

PARKINGTON MANOR.

1421 FARWELL-AV. Beau. large 2 room comp. serv.; Frig.; $35 up. 1 bl. S. Morse L.

2-3 RMS., FURN. AND UNFURN., $55 UP.
244 E. PEARSON.
800 NORTH. AT LAKE. SUP. 4701.

BEACHVIEW APT. HOTEL,

7645 SHERIDAN-RD. ROG. PARK 8200. Single rooms and 2-3 room apts., $35 up.

712 DIVERSEY — COMPLETELY FURnished 1 and 2 rooms; all outside; hotel service; newly decorated; 15 minutes to loop; near Diversey beach and golf links.

BEAUTIFUL SPANISH 4 ROOM DUPLEX apt., large living room, real fireplace; roof garden, large bedroom. Oak-st., near Drake Hotel. Delaware 2796.

2-3 RMS., FURN. AND UNFURN., $55 UP.
244 E. PEARSON.
800 NORTH. AT LAKE. SUP. 4701.

MY HIGH GRADE FURN. BUNG. APT., spac. liv. rm., sun par., nat. firepl., ivory bedrm., lge. white kit. and bath, lgt., gas, heat free; good tr.; $65. Irving 4050.

916 DIVERSEY—1-2-3 RM. APTS. COMF. furn., homelike; gas, lt., linens, elec. refg.; 15 min. Loop; $35 up. Graceland 1440.

STREETERVILLE APT. HOTEL—WALKING dist. loop; 1-2 rm. kitnt. apts., $8 wk. up. Also slp rms., $4 wk. up. 195 E. Chestnut.

BEAU. 3½ RMS., $12 WEEK FURN. COMP. Lovely lg. liv. rm., rl. bedrm., splendid kit.; acc.3; rl.home. 721 Brompton [3500N.]

BEAU. FURN. 3 R. APT.; SHOWER; GEN. Elec. refrig.; $40 and up, incl. gas, light, linens; excel. trans. 805 Cornelia. Well. 6116.

5062 KENMORE-AV. 5 rm. apt. complete, large and bright; $60. PHONE LONGBEACH 0799.

BEAU. SUNNY 2-4 RM. APTS., ATTRACtively furn., extra beds; frig.; quiet, clean; nr. L, bus; reas. 4649 Malden-st.

SPACIOUS LIGHT 4 RM. APT.; BEAU. furn.; free light, gas, and Frigid.; $50; nr. L and lake. 6202 Lakewood-av., cor. Granville.

FARGO APT. HOTEL, 7450 GREENVIEW—1 r. apts., daily maid serv.; refrig.; everything furn.; 1 blk. Jarvis "L;" $35 and up.

4 ROOM, 2D FLOOR, CORNER APT., OVERlooking golf course. Completely furnished. 2458 Grace-st. Juniper 3858.

1-2-3 RM. APTS. AND HOTEL RMS. REAS. rentals; full serv. 420 Fullerton-pkwy.

3 RM. FURN. FLAT; PRI. BATH; WILSON exp., bus, surf.; $8 wk. 4345 Kenmore-av.

520 ADDISON—SUBLET BEAU. FURN.; 5 rm., 2 bedrms., twin beds.; G. E. Bit. 6587.

3-4 RMS., 3 BDS., G. E. REF. NICE FUR. L, bus; reas. 5314 Winthrop.

LUXUR. FURN. 3 RMS., NEW BLDG.; NR. loop; grand piano, radio. Del. 2616. $100.

4 ROOMS FURN., 3 BEDS, $45 UP; LGE. lgt.; 1 blk. lake, L, schl., bus. 1364 Estes.

BRYN MAWR, 1348—COZY, MOST BEAU. new furn. 6 rms.; all tr.; $60. Edge. 8452.

LA SALLE, N., 1702 OR 1039—NR. NORTH Side; 1-2-3 r. kitnts., $5-$10; hotel r., $4.

843 LELAND—MOST CONV., MOST REAS.; 2-3 rm. apts., 2 dbl. beds in each apt.

1362 GREENLEAF-AV.—BEAU. 3-4 ROOM apts.; blk. lake, L, bus; reas. Briar. 6322.

OLD WORLD ATMOSPHERE—1-2 RM. STUdio apts., pr. bath. L'Aiglon, 22 E. Ontario.

741 BUCKINGHAM [3300 N.]—UNUSUAL 3 rms. Inador, tile bath, Frig. Reas.

NEW BIG FRT. 3 R.; BEAU. FUR.; ½ BLK. lake, blk. Morse L; cheap rt. 1145 Morse.

4 R. FURN. FRT. BSMT. APT.; PR. ENTR.; free lgt.; $25. 1345 Greenleaf. Bri. 0541.

NICELY FURN. 1 ROOM, RL. KIT., TILE bath, shwr.; new bldg.; $9 wk. 641 Aldine.

4350½ WINCHESTER—3-4-5 R. APTS. FUR., unfurn.; stm., lgt.; all tr.; genuine barg.

COZY 4 RM. APT., 2314 LELAND, NR. L. Elec., gas, refrig. free; $45. Sta. 2678.

WEST.

Le Claire Apts.—5056 Wash.

1, 2 room apts., beau. furn.; free refr., gas, light; exc. tr. Reas. rent. Austin 5216.

2½ RM. APT., NEWLY FURN. AND DECorated in priv. unfurn. bldg.; reas. 5658 Washington-blvd. Call Man. 2800.

"THE CHATEAU."
1-2-3 r. kits. Comp. hotel ser. Reas. rentals; Gentiles. 330 N. Austin-blvd. Aus. 1417.

3300 WARREN-BL.—3 RMS., NEW BLDG., nice. furn.; pri. bath, showers; reas. rent.

4 ELEG. FURN. RMS.; STM.; $25-$37.50; fine tr.; jan. serv. 149-151 S. Whipple.

WANTED—TO RENT—APARTMENTS.

WANT 3 OR 4 RM. FURNISHED APT. IN Edgewater, Lincoln park or near north side; consider penthouse at reas. rental. Give details. Address L S 340, Tribune.

TO RENT—STORES.

South Side.

1869 E. 71ST-ST.

Oppos. I. C. sta.; fruit and vegetables, bakery, cigars and periodicals, dry goods. Ralph H. Woodley. Hyde Park 2187.

West Side.

GOOD TENANT CAN HAVE ATTRACTIVE lease. 5637 Chicago-av. Parts. Ran. 9121.

TO RENT—OFFICES AND SHOPS.

Central.

203 S. DEARBORN-ST.
Opposite Postoffice.

Three offices and reception room. Corner, north and west light. Only $75.
Two large offices and recep. room. $65.
2,400 ft. open space. $300.
Modern office building service.
OFFICE OF BUILDING.
Room 901. Phone Dearborn 1776.

TEN NORTH CLARK
2D FLOOR, 60X70.
PRIVATE STAIRWAY.
WONDERFUL ADVERTISING SPACE.
IMMEDIATE POSSESSION.
Single Offices and Reception Room.
AS LOW AS $35.00.
Double Offices and Reception Room
AS LOW AS $50.00.
Larger Suites and Complete Floors.
INQUIRE OFFICE, ROOM 602.

TEN NORTH CLARK
Just Off Michigan-av.
AND OUT OF
High Rent Loop District.

Unusually light office, studio or display space combining the prestige of a fine address with utility and low price. 300 to 13,000 sq. ft. units on each floor. Suitable for engineers, architects, publishers and general use. Unlimited free parking space. POSTOFFICE IN bldg. EDWIN J. BOWES JR. & CO. 154 E. Erie-st. White. 6026.

30 N. LA SALLE.
LOCATION—PRICE—SERVICE.
—$45— —$60—
Single office. Two Off., Rec. Rm.
Large Reception Rm. Well arranged.
Well Planned. Street frontage.
JUDSON F. STONE, AGENT. DEAR. 1776.

Engineering Bldg.

PRIVATE OFFICES; FURN., UNFURN. Any arrangement desired. Telephone. Mailing, Secretarial Serv. From $5 mo. up. ROOM 200, 205 W. WACKER. Ran. 7100.

32 N. STATE, S. W. CORNER WASH.—ATtractive offices, splendid light, night service; center of loop; single r., $25 up; with recept. rm., $40 up; few furn. Beau. desk space; steno. ph. SWIGART & CO., Room 601.

OFFICE ECONOMY PLAN.

FURNISHED OFFICE $25, DESK $10, IN SMALL SUITES WITH SEC. SERVICE. 82 W. Washington, Rm. 420. Andover 5696.

TO RENT — YOU CAN REDUCE YOUR present high rentals, large and small areas all daylight just outside the Loop, for office stock and light mfg. We can solve your space problem. Phone Harrison 1200.

MAIL AND PHONE DESK OR OFFICE—$3.50-$30 mo.; free club service includ. light, spring water, towels. Open 8 a. m. to 6 p. m. Entire 6th floor, 201 N. Wells-st.

TO RENT—MICHIGAN-CHESTNUT BLDG., 840 N. Michigan-av., very attractive offices, unobstructed light; low rents; new building.

TO RENT—CHANCE TO CUT RENTAL costs; modern offices; new 16 story Insurance Center Building, 330 S. Wells-st.

PRIVATE OFF. DESK SPACE, MAIL ADdress, $3-$20. Rm. 1141, 127 N. Dearborn.

PRIV. OFFICE—$30. DESK SPACE, $10. Mod. Rm. 764, 228 N. La Salle. Fra. 0689.

Outlying.

WELL EST. LOC. FOR DOCTOR, INCL. 4 liv. rms. 1149 Addison. Inq. drug store.

TO RENT—FLOORS AND LOFTS.

OFFICE, STOCK ROOM, WHSE. SPACE—Low rent; I. C. tracks; nr. World's Fair; close in pkg. Edw. Lasham Co., 16th-State.

WANTED—STORES, OFFICES, LOFTS.

WANTED—FURNITURE STORAGE, SALES space on percentage. 321 S. La Salle.

TO RENT—MANUFACTURING PROPERTY.

1933 S. HALSTED-ST.

7,000 sq. ft. per floor, 2d to 6th floors, available shortly; will consider reasonable offers. Janitor on premises. John A. Harvey, Agent, 20 E. Jackson. Harrison 7650.

MODERN MFG. BLDG.—15,000 SQ. FT., 3 flrs.; reas. 1848 W. 14th-st. Canal 3662.

TO RENT—FARMS.

150 A. JOLIET FARM; RT. $500; 230 A. Wis. farm, 33 cows; rent, sell. Arm. 9349.

STORE FIXTURES.

SACRIF. 3 BEAU. MAH. COLOR DISPLAY cases; 5 ft. end finish sect.; dust shades; make offer. R. 808, 23 E. Jackson.

PERMANENT WAVE MACHINES, $50; hair dryers, $15. Paidar, 1108 N. Wells.

USED CASH REGISTER BARGAINS. A. J. Thomas Cash Register Co., 117 W. Lake-st.

OFFICE FURNITURE, FILES, SAFES.

MUST SELL AT ONCE 300 LOCKERS, files, desks, chairs, tables, bookkeeping, billing, adding, mailing, addressograph machines. Partitions, carpeting, safes, cases, and misc. bank equip. 134 S. La Salle-st., 3d Floor.

USED DESKS, CHAIRS, FILING CABINETS, safes, transfer files; barg. 39 N. Halsted.

FILES, DESKS, CHAIRS, SAFE, ETC. LOW est. prices. 234 S. Wabash. Wab. 4960.

USED BATTLE SHIP LINOLEUM, 50C YD., $1 laid complete. Can. 1140. Wiborg.

OFFICE FURNITURE CLEARING HOUSE; gigantic used stock; depend. 236 W. Lake.

DESKS, CHAIRS, STEEL FILES, SAFES, tables, etc. Kardex; reas. 1239 S. Michigan.

78B MIMEOGRAPH, MOTOR AND SLIP sheeter. Art metal safe, class A. Web. 7501.

DESK AND SWIVEL CHAIR, $10; MAH. stl. stor. cab., $15; stl. file, $8. 427 S. Wab.

FILES, $5; DESKS, CHAIRS, STOR. CAB., safes, etc.; cheap. Stein, 1665 W. Ogden.

EXECUTIVE SUITES COMP.; ALSO OTHER desks, etc.; cheap. Spitzer's, 173 W. Lake.

STOCKS AND BONDS.

WANTED—PARK RIDGE, ILL., SP. ASS'T. bonds due Dec. 15, 1933. Warrants No. 165, 194, 195, 202, 203, 209, 236, 255, 265, 288, 302. Quote price. Address F 335, Tribune.

LOANS ON TAX WAR. AND ASSM. BONDS, OR WILL BUY FOR CASH. LOANON SECURITIES CORP., 134 N. La Salle. State 4600.

WANTED—MATURED INTEREST COUpons and bonds. Bankers and other bldgs.; specify amount and price asked. Address F 225, Tribune.

ELECTION VOUCHERS AND TAX WARrants bought and sold. FRED D. SADLER & CO., 208 S. La Salle. State 0577.

WTD.—SPECIAL ASSESSMENT PAVING bonds, northern Cook county villages, 1933 maturity. Address M O 543, Tribune.

WE BUY R. E. BONDS, TAX WARRANTS, mtgs. Louis Stern & Co., 134 N. La Salle.

UP TO 80% CASH ON REAL EST. BONDS. Cunard Co., 105 W. Adams-st., Room 1409.

BEST CASH PRICES FOR BONDS, MTGS. and C. D.'s. 134 N. La Salle, Rm. 316.

JEWELRY, WATCHES, ETC.

MOST CASH FOR OLD GOLD

silver, watches, broken jewelry, rings, chains, bracelets, gold teeth, eye glasses, etc. Cash by return mail for out of town shipments. Satisfaction guaranteed or goods returned.

MARTIN REFINING CO.,
55 E. Washington, Rm. 1218. Dearborn 3394.

CASH FOR OLD GOLD.

Gold teeth, watches, broken jewelry, diamonds, gold filled articles. We pay HIGHER PRICES than elsewhere. Established 1900.

Chicago Gold Smelting Co.,
59 E. MADISON-ST. ROOM 515.

1.50 KT. DIAMOND, 30 BLUE WHITE diamonds, set in an all platinum ring. SPECIALLY PRICED ....$165. Diamonds, old gold, pawn tickets bought. THE U. S. LOAN BANK, 10 N. Clark-st. Room 605.

$2,000 PLATINUM FLEXIBLE BRACELET, set with 135 ALL PERFECT BLUE WHITE DIAMONDS, beautifully designed. Approx. 15 Cts. Dias. SPECIAL ....$385. LEVINSON'S LOAN BANK, 739 N. Clark-st.

100% FULL VALUE PAID

in CASH for diamonds, old gold, broken jewelry, crowns and bridgework, watches, pawn tickets, etc. ASK FOR MR. LANE. 7 W. Madison, Cor. State-st., Room 811.

HIGHEST CASH IMMEDIATELY FOR OLD gold, watches, teeth dia., etc. Come in or mail; prompt returns. Romack Gold Refiners, 7 W. Madison-st., corner State, Room 1001.

Diamonds, Pawn Tickets,

Old gold bought, full val. paid. A store, not an office. 76 W. Randolph. Cent. 1623.

More Cash Paid for Jewelry,

Old gold, dental crowns. Standard Smelting Works, 202 S. State, corner Adams, R. 802.

WANTED—DIA. SOL. MARQUISE, 2-3 CTS. Priv. pty. wishes to buy for cash at barg. Must estab. title; willing to have appraised. Address M S 566, Tribune.

HIGHER PRICES PAID FOR OLD GOLD crowns, watches, bridge work, pawn tickets, etc. Home Refiners, 5 N. Wabash, Rm. 600.

PAWN TICKETS, DIAMS., OLD GOLD, BROken jewelry bought. For sale, ¾ kt. dia., $50. Jewelers Ex., R. 1102, 32 N. State. Dea. 8905.

BEST PRICES FOR DIAMONDS, JEWELRY, pawn tickets. Rocca, 32 N. State, R. 900.

CASH FOR OLD GOLD, JEWELRY, DENtal work. H. H. Quint, 202 S. State, R. 913.

DOGS, BIRDS, POULTRY, ETC.

Dogs.

6122 S. HALSTED—ENG. 6175. CHOWS, Wires, Bulls, Scotties, $8 up. Fox, Spitz, Collies, Police, Spaniels, Setters, Cockers; others $3 up. Open 10 p. m. daily, Sunday.

ANN'S KENNELS—ON WAUKEGAN-RD., 1 mile N. of Dempster. Morton Grove 1693. Restocked; all breeds; must sell cheap.

REAL ESTATE FOR SALE

APARTMENT BUILDINGS.

North Side.

FOR SALE—4132-42 KENMORE-AV.—125X 125, 18 court apt. bldg. divided into 36 apts.; suitable for rooming hse. Price $37,000. One-third cash, bal. time. Commission to agents. S. Youdorf & Co. Inc. 107 W. Adams-st. Central 6772.

BUSINESS PROPERTY.

Suburban.

BUS. COR. STORE BLDG.—OPP. STA. MOkena, $2,250; tms. H. Frick, New Lenox, Ill.

HOUSES.

South Side.

6 RM. BRK., 2 GAR., PVD. ST., $6,500. $1,000 dn. Mrs. Jos. Muth, 1443 E. 83d-st.

North Side.

SACRIFICE TO SETTLE ESTATE—7 rm. fr. hse., 731 Melrose; hot wtr. ht.; lot 45x150 to alley; price $4,500 cash. Sontag Bros., 2750 N. Clark. Exclus. Agts.

6518 N. TALMAN—$2,500 BUYS EQUITY. Price $7,000. Brick bungalow. Hot water heat. Exceptional buy. Open daily 1 to 5.

West Side.

SAC. FOR BEST CASH OFFER 5 RM. BUNgalow; impts.; 2 car gar. 2510 Monroe.

REAL ESTATE—MFG. PROPERTY.

MOD. MILK OR ICE CREAM PLANT—BARgain; 25x125; with large cooler, coils, 2 modern ice machines, big garage. 2714 Belmont-av., or phone owner, Austin 6650.

REAL ESTATE—OAK PARK—AUSTIN.

BEST BUY IN OAK PARK—7 R. RES., 1 bdrm. 1st flr., 2 baths, encl. sun pch.; gar.; lot 37x125. Conven. to L and schls.; $6,500. PILGRIM, 5637 W. Lake. Aus 1680-Vil. 5100.

REAL ESTATE—SUBURBAN—SOUTH.

Homewood—35 minutes to loop

RENT MONEY BUYS 5, 6 RM. BUNGAlows; I. C. elec. Mallen. Vincennes 1590.

REAL ESTATE—SUBURBAN—S. W.

Tinley Park—47 minutes to loop

ON HIGHWAY—2 ACRES, 4 ROOM HOUSE, 2 car garage, large poultry house; elec. gas, water; $3,950; $200 cash, bal. terms. Grover C. Elmore, 100 N. La Salle. Fra. 2650.

REAL ESTATE—SUBURBAN—NORTH.

General.

Special Picture Display

and Description of Many Fine Homes and Properties

MAILED FREE UPON REQUEST

BAIRD & WARNER.

134 S. La Salle-st. Central 1855
522 Davis-st., Evanston Hollycourt 1855
1071 Skokie Ridge-dr., Glencoe Bri. 1855
[ADDRESS DEPT. "T."]

REAL ESTATE—SUBURBAN—WEST

General.

A REAL BARGAIN.

5 rm. hse. and gar. in Westmont (40 min. ride on C. B. & Q.). Lot 60x150. Only 2 blks. from depot. Bsmt., fur., all imprvmts. Pr. was $5,000. Will sell for $3,750 on terms. $300 cash; $30 per mo. Address A L 517, Tribune.

PRETTY SUBURB. HOME

Cost $9,000; now $5,950; $500 cash; 6 rm. brk. on 50x229. 4 blks. W. Hinsdale Sta., 17.8 mi. [36 min.] to loop. No trades. No brokers. Address A L 316, Tribune.

Riverside—19 minutes to loop

LARGE FRAME HOUSE.

18 rms. 100x200 ft. lot. Gd. loc. and tra. Sac. 238 N. Delaplaine. Riverside 2471.

ESTATES PROPERTY.

A SPLENDID COUNTRY ESTATE of 140 acres 10 miles west of Milwaukee in Waukesha county on State highways 18, 19, and 30. Formerly Aitken Bros. Farm. Buildings are suitable for a high grade stock farm or country home. No trades. Ph. 23, Waukesha or write P. O. Box 148.

REAL ESTATE—SUMMER RESORTS.

OWNER FORCED TO SELL NEW LAKE cot. at less than ½ val. $550; 2 hours' ride large Wis. lake. Address M T 213, Tribune.

REAL ESTATE—FARM LANDS.

Illinois.

540 ACRES McCLURE, ILL. FULLY EQUIP. real bargain. Bargains in Mo. and Ill. lands. J. J. & J. Realty Co., 400 Fullerton Bldg., St. Louis, Mo.

5 A., 7 RM HSE., BARN, ORCHARD AT Glen Ellyn; terms. Box 75, Highl'd Pk., Ill.

Indiana.

1,400 ACRES OF WABASH RIVER BOTTOM land on gravel road, in Vigo county, Ind., located 18 miles southwest of Terre Haute, Ind. About 400 acres in corn last year. Balance in timber. A great deal of saw timber. 8 producing oil wells, ⅛ royalty to go with land. Being a cash sale on account of receivership. Clay Ladd, Receiver, Union Savings Association, Terre Haute, Ind.

10 A. TRUCK, 3 RM. HSE.; NR. TOWN; $950; terms. Address A O 293, Tribune.

Michigan.

12 A. ON U. S. 12. GOOD LEVEL SOIL. 8-rm. house, etc.; elec. avail.; $2,000, tms. 10 a. equipped; nr. town; suit. poultry, truck. $1,200, $500 cash. Roessler, 140 S. Dearborn.

40 A. LOAM; 5 MI. CITY; ½ CLRD. TIMber; 6 rm. house, barn; $950; $100 cash, $10 mo. Evans-Tinney, Fremont, Michigan.

Mississippi.

WHY PAY MORE THAN $20 PER ACRE for land anywhere when you can buy the richest alfalfa soil in the Gulf Coast Highlands at this price—cash or terms? Acres FREE TO YOU IN FOUR YEARS. Under my secured plan, whether you farm it or not. No lit. Call only. Bus. 27 yrs. V. HERRICK, 209 W. Jackson-blvd., Chgo.

Texas.

2 15 AC. TRACTS; IRRIG. CITRUS LAND; Rio Grand Val. Johnson, 4859 N. Kimball.

Wisconsin.

SOO LINE LAND GRANT LANDS IN UPPER Wisconsin. Free information, low prices, easy terms. Ask for Booklet No. 53. Homeseekers' rates. Address H. S. FUNSTON, Land Dept., Soo Line Ry., Minneapolis, Minn.

RECREATION AND FARM LAND. Edward Hines Farm Land Co., Room 822, 105 W. Adams-st., Chicago, Ill.

WISC. HOMESTEAD LANDS—NO PAYT. 3 yrs.; 2% INT. Lonnquist, 40 N. Dearborn.

REAL ESTATE WANTED.

Apartment Buildings.

WANT BLDG. EQUITY, LGE. OR SMALL or mtgs. for cash and clear 50 ft. lots N. W. opp. High Schl. Address F 144, Tribune.

WILL PAY CASH FOR 6 TO 40 APT. BLDGS. or will guarantee to reduce your mortgage at no cost. Address F 53, Tribune.

Houses.

CASH FOR BARG.—ATTR. 6 RM. HOME; choice suburb. Address F 364, Tribune.

REAL ESTATE FOR EXCHANGE.

Apartment Buildings.

TRADE FOR CLEAR EQUIPPED FARM, modern, clear 2 flat brick, 3 yrs. old; hot water heat, 2 car brick garage. Malesh & Aranza, 3030 Wentworth. Victory 1106.

APT.—16 FLAT BUILDING FOR LARGER apt. building, North or Northwest Side. 1103 S. Sacramento-blvd.

WILL TRADE MY 6 FLAT BLDG FOR good farm, close to Chicago. State location in reply. Address M F 290, Tribune.

SPECIALIZING IN TRADES, NORTH SIDE. John J. Kerr, 1520 Devon. Sheld. 8600.

Business Property.

WANT LAND OR HOUSE IN FLA., ALA., Ariz., or Cal., in exch. for my choice bus. frontage across str. from new $1,000,000 high school. Address M L 93, Tribune.

60 CAR GAR.—W. SUBURBS; NET EARN.; mtg. $5,000; want apt. bldg. with stores or farm on lake. Address M T 488, Tribune.

PAVED HWY. GAS STA. CORNER. CLR. for 2 flat, North, or mtgs. State 3861.

Houses.

EXCHG.—W. SUB. HSE. FOR APT., STORE bldg., hse. 5137 Florence, Downers Grove.

Vacant.

WILL EXCH. CITY RESIDENCE LOTS FOR sm. farm in South on large lake or river. Address M T 487, Tribune.

REAL ESTATE LOANS, MORTGAGES.

COLLATERAL LOANS MADE ON FIRST mtgs., tax war., R. E. bonds, assm. bonds. OR WILL BUY THEM OUTRIGHT. LOANON SECURITIES CORP. 134 N. La Salle. State 4600.

DESIRES LOAN OF $6,000 TO $7,000 ON 4 yr. old 3 apt. bldg., gd. loc.; desirable tenants; taxes, assessments paid to date. Address A 499, Tribune.

MONEY TO LOAN ON RESIDENCES, 2-3-6 yrs.; exceptional security only. Draper & Kramer, Inc., 35 N. Dearborn. State 0092.

1ST-2D MTGS. REFINANCED—CITY OR GD farm prop. Address M F 208, Tribune.

WILL PAY CASH FOR 2D MTGE. NOTES and R. E. equities. Address F 139, Tribune.

WTD. $10,000 LOAN ON RES. WORTH $45,000. Well loc. Turnbull, Frank. 8550.

OFFICE DEVICES

WANT MONROE CALCULATOR. MUST BE reas., good condition. Niles Center 1200.

MULTIGRAPH, $25; FOLDER, $25. PROFIT, 190 S. La Salle.

LOANS.

Personal, Property, and Salary.

FOR LOWEST LOAN RATES

Come to HOUSEHOLD

Cash loans $300 or less to husbands and wives at reasonable rates. On loans above $100 charge is less than the usual small loan rates, no lower rate in Chicago.

If you are keeping house and can make regular monthly payments you have all the security needed. Quick service. Strictly confidential. Husband and wife only need sign. No endorsers. 20 months to pay.

LOOP:	
77 W. Washington, 10th fl.	State 0151
105 W. Monroe, 5th fl.	State 1777
105 W. Madison, 14th fl.	Franklin 0885
ROGERS PARK:	
1737 Howard-st., 2d.	Rog. Pk. 8320
WEST:	
4010 W. Madison, 4th fl.	Kedzie 0704
9 S. Kedzie-av., 3d fl.	Van Buren 0100
CICERO BERWYN:	
6012½ W. 22d-st., 2d fl.	Cicero 6400
OAK PARK:	
1140 Lake-st., 3d fl.	Euclid 503
NORTHWEST:	
2800 Milwaukee, 5th fl.	Capitol 3440
4710 Irving Park, 2d fl.	Pensa. 4570
NORTH:	
1951 Irving Park, 2d fl.	Buck. 1008
4753 Broadway, 11th fl.	Longb. 7163
SOUTH:	
841 E. 63d-st., 4th fl.	Plaza 8360
736 E. 63d-st., 2d fl.	Fairfax 2830
6856 S. Halsted, 2d fl.	Englewood 5534
SOUTHWEST:	
6255 S. Ashland, 2d fl.	Hemlock 4510
2355 W. 63d-st., 2d fl.	Republic 4472
SOUTH CHICAGO:	
9130 Commercial, 2d fl.	So. Chi 0103
ROSELAND:	
11106 S. Michigan, 2d fl.	Comm. 3880

HOUSEHOLD Finance Corporation

Commonwealth Customers—PAY LESS—for LOANS

THE COMMONWEALTH LOAN PLAN makes it easy for employed persons who keep house to obtain ready cash.

YOU MAY OBTAIN UP TO $300. The rate on amounts above $100 is LOWER than the lawful rate. No lower rate in Chicago. Take 20 months to repay. If you pay in less time you are charged only for the time you keep the money. The faster you pay the less it costs.

PROMPT, CONFIDENTIAL SERVICE. Full details without obligation.

ALSO SALARY AND AUTO LOANS.

4803 Lincoln-av., Rm. 215. Longbeach 3456.
1791 Howard-st., Rm. 212. Rog. Pk. 0754.
4013 Milwaukee-av. Rm. 307. Avenue 0443.
9 S. Kedzie-av., Rm. 222. Kedzie 1437.
137 Marion-st., Oak Park. Village 6886.
6306 Cottage Grove, Rm. 305. Hyd. P. 0604.
6314 S. Western-av., Rm. 201. Prosp. 3130.

Commonwealth Loan Co.

BUSINESS ESTABLISHED 1887.

MONEY FOR TAXES Or Any Other Purpose.

Salary Loans On Your Signature Only

QUICK—INDIVIDUAL—LIBERAL. NO ENDORSERS REQUIRED.

Local Loan Company's unequalled method assures you a confidential and personal service. You get the money—$25 to $300—ON YOUR SIGNATURE ONLY. No one else need sign. No other service like it in Chicago.

Call and learn—You will be Delighted with our service.

Furniture, Auto, and Co-maker Loans made when requested.

LOCAL LOAN CO.

UNDER STATE SUPERVISION.

27 W. WASHINGTON.	RANDOLPH 8400
821 W. 63D-ST.	ENGLEWOOD 7800
1212 N. ASHLAND.	BRUNSWICK 3100
4013 MILWAUKEE.	AVENUE 1400
1 N. CRAWFORD.	KEDZIE 5900
8 N. OGDEN.	HAYMARKET 4700

PERSONAL FINANCE CO.

OFFERS YOU A Complete Loan Service at an unusually reasonable cost. For quick action phone or visit the PERSONAL OFFICE nearest your home.

CHICAGO—PERSONAL.

4554 Broadway, 2d floor.	LONgbeach 4082
4770 Lincoln-av., 2d fl.	LONgbeach 6357-8
3982 Milwaukee-av., 2d fl.	PALisade 0989
[Over Art Thompson's Dept. Store.]	
4010 W. Madison-st., 2d fl.	NEVada 2134
757 W. 79th-st., 2d fl.	RADcliffe 8228
841 E. 63d-st., 3d fl.	HYDe Park 1472
2403 W. 63d-st., 2d fl.	REPublic 7223
OAK PARK—PERSONAL.	
1040 North-blvd., 2d fl.	VILlage 6840
CICERO-BERWYN—PERSONAL.	
6346 W. 22d-st., 2d fl.	BERwyn 666
EVANSTON—PERSONAL.	
708 Church-st., 2d fl.	GREenleaf 6081

PERSONAL FINANCE CO.

Cash ... $25 to $300 ... Salary or Furniture

A quick, dignified transaction, giving you the full amount of the loan at legal rates, with repayment to suit your convenience. Our FRIENDLY LOAN SERVICE has been popular for the last 45 years.

CALL—WRITE—OR PHONE.

C. C. ERD

7 S. DEARBORN-ST., ROOM 916. PHONE CENTRAL 4733-34.

EVEN IF YOU'VE NEVER BORROWED BEFORE

you are welcome here. Salary and furniture loans made quickly and in confidence.

T. B. WARD

8 S. DEARBORN, ROOM 612. RAND. 2060.

STOP! $50 TO $300 Quick Cash Loans.

SALARY—FURNITURE—COLLATERAL. HONEST PEOPLE who can repay a loan in small amounts can get the cash TODAY. CONFIDENTIAL. ESTAB. 35 YEARS.

Mason Financial Co.

8 S. DEARBORN, R. 910. CENTRAL 3516.

SALARY OR FURNITURE LOANS. $10 TO $300. IMPERIAL CREDIT CO. 30 W. Washington, 11th floor. Fra. 8924. SOUTH SIDE OFFICE: 6317 S. Halsted-st. 2d Floor. ENGLEWOOD 0108.

$50 LOANS TO EMPLOYED. $300 UNDER STATE SUPERVISION. Also loans on stocks, bonds, tax warrants. CAPITAL SECURITIES CO., 72 W. WASHINGTON-ST.

CHICAGO FINANCE CO.

$50.00 TO $300.00. FURNITURE OR SALARY LOANS. 11 S. La Salle-st. Central 1060.

Business Loans.

$300 TO $30,000

on the equipment of factories, restaurants, stores, laundries, hotels, rooming houses, etc. Collateral loans on first mortgages, also on listed stocks and bonds. BEST RATES.

EASY TIME PAYMENTS.

Oldest Estb. in Chicago

F. BOLAND,

213 W. Randolph. Fra. 1966.

$200 TO $200,000

to factories, shops, stores, restaurants, hotels, etc., on machinery, equipment, furniture, accts. receivable or any other security.

Lowest rates, conv. payment

The Morrison Company

1200 N. ASHLAND-AV.

Phone Brunswick 9300.

USED AUTOMOBILES FOR SALE.

USED CAR HEADQUARTERS FOR CHICAGO

IS THE STUDEBAKER SALES COMPANY

You can get more value for your money here, you have a greater selection to choose from, and you have the advantage of the Studebaker Used Car Pledge that guarantees 5 days' driving trial.

'28 LA SALLE PHAETON. A de luxe model with wire wheels, side mounts, etc. Here is a sporty car with dandy performance. Reduced to $195.

'31 CHEVROLET SEDAN. Very low mileage. It's the last word for beautiful appearance and sparkling performance. Reduced to $295 for quick sale.

'32 CHRYSLER SEDAN. Hardly driven at all. It really looks and runs as though direct from the factory. Here is a remarkable Chrysler value for $585.

'29 PACKARD ROADSTER. This is a real beauty. It's a de luxe model with side mounts, spacious rumble seat and extras galore. Has spirited performance. Will not remain long at $495.

'29 STUDEBAKER SEDAN. Dictator. The finish has not a mar on it. The interior is immaculate, and the tires have little mileage. Has a sweet running motor. Special for $225.

'30 AUBURN 8 CONVERTIBLE SEDAN. This Auburn must really be seen to be appreciated. Smart appearance. Wonderful performance. Has a wealth of extras. Reduced to $345.

'31 NASH CONVERTIBLE COUPE. Big 8 de luxe model with wire wheels, side mounts, rumble seat, etc. This Nash will really give new car satisfaction. A super bargain at $695.

'30 STUDEBAKER VICTORIA. President 8 de luxe model with wire wheels, side mounts, etc. Was owned by an official of this company who gave it excellent care. Only $585.

'31 REO 8 SEDAN. De luxe model with wire wheels, side mounts, etc. Finish is bright and shiny. Upholstery is luxurious. The motor is smooth and powerful. Reduced to $685.

'28 WILLYS KNIGHT SEDAN. It's exceptionally clean throughout. Runs fine. Very fully equipped. $125.

'30 GRAHAM 8 SEDAN. De luxe model with side mounts and many costly extras. It never left the Chicago blvds., and it's like new today. Reduced to $295.

'30 STUDEBAKER SEDAN. Commander 8 that will satisfy the most exacting buyer. Examine this Studebaker from bumper to bumper and you will agree that it's topnotch in every respect. Motor could not be improved. Today, $395.

MANY OTHERS.

STUDEBAKER SALES 26TH AND MICHIGAN

Terms. Open Evenings. Calumet 6492.

ATTENTION TAXI DRIVERS. 1929 Packard encl. drive limo.; like new. You can STEAL this one!! LINCOLN PARK BUICK, 2825 N. Halsted.

AUBURN—8 CUSTOM SEDAN; 1931; $485. Big display of used cars today. See

CADILLAC

Factory Branch. 2250-58 S. MICHIGAN.

Auburn 8 Cust. 1932 Sedan.

Free wheeling; whitewall tires; air horns, rad. grill, heater; driven little; hardly used; cost over $1,600; reposs.; sac. for $625. Your car as dn. pay. Bal. 12-24 mos. 7 day driving trial. Warranted. Open evenings.

3939 Washington-blvd.

G. N. C. FINANCE CORP., AT CRAWFORD.

Auburn 1931 Sedan, $395.

3327 Milwaukee at Crawford

Buick 1932 8-96 Coupe.

Victoria 5 pass., long whl. base, w. whls., trunk, heater; cost over $2,050. Reposs. 90 day warranty. Sacr. for $1,075. Your car as dn. pay., bal. 12-24 mos. 7 day dr. trial.

3939 Washington-blvd.

G. N. C. FINANCE CORP., AT CRAWFORD.

Buick '32 8-67 Sedan.

4 dr. 5 pass. De Luxe, wire whls., chrome tire covers; orig. cost $1,597. Looks just like new. Reposs. Sacr. for $785. Your car as down pay., bal. 12-24 mos. Always open. G. M. S. FINANCE CORP.

4635-37 Washington-blvd.

Buick '31 De Luxe Sedan.

4-door, 5-pass., long whlbase., 6 wire whls., beautiful black finish; orig. cost $2,240; reposs.; sacr. for $595; your car as dn. pay., bal. 12-24 mos.; 7 day driv. trial. Alw. open. G. M. S. FINANCE CORP.

4635-37 Washington-blvd.

Buick 8 1931 5 Pass.

Long whlbase.; 6 w. w., side mts., chrome tire covers, heater; warranted same as new; cost $2,280. Reposs. Sacr. for $685. Your car as dn. pay., bal. 12-24 mos. Open eves.

3939 Washington-blvd.

G. N. C. FINANCE CORP., AT CRAWFORD.

Buicks—Big 8s, Real '32s closing out for dealer's account. 5 left. Make offer. 1132 Diversey-blvd.

BUICK 1930-47 SEDANS (3).

Must sell at once for best offer. Your car in trade. Easy Terms. WEST SIDE BUICK SALES CO., 4666 WASHINGTON-BLVD.

BUICK 1931 SEDAN.

The popular model 67 4 door, on 118 inch W. B. Priced very low for quick sale. WEST SIDE BUICK SALES CO., 4666 WASHINGTON-BLVD.

Buick '31 8-91 Brghm., $595.

Wire w., 4 dr., 5 pass.; used very little; 132 in. whlbase.; orig. cost $2,195. Tms.

1801-03 W. 63D-ST.

BUICKS—MUST SELL.

25 guar. reconditioned Buicks must go at once; 1927 to 1932; all models. No reasonable offer refused. Will trade. NORTHWEST BUICK CO., 3801 Lawrence-av.

Buick '32 7 P. Sed., $1,195.

Wire whls.; Wizard and ride cont.; original cost $2,195. Finished in black. Tms.

1801-03 W. 63D-ST.

BUICK—1931 57 SEDAN, $475. Exceptional condition thruout. Rich dark blue finish. $20 to 1-3 down. M. J. Kelly, 4445 W. Madison.

Buick 1931 Sedan, $495.

3327 Milwaukee at Crawford

BUICK—1932, 96 W., 5 PASS. COUPE, 6 wire wheels; finished in black; driven little. $1,275. F. W. Rembold, 2515 Michigan.

BUICK—1929 4 DOOR SEDAN; A1 COND.; $195; priv. owner. Dorchester 6955.

CADILLAC—CUSTOM V-12 370-'31; NEW car appearance; fully conditioned. The modern multi cylinder Custom De Luxe Sedan. Distinctive design. Rl. warranty. $1,895.

CADILLAC

Fac. Branch, Cadillac, La Salle, Oldsmobile. 2250-58 S. MICHIGAN. CAL. 4185.

Cadillac V-12 1932 Sedan.

Fleetwood, 6 wire whls., side mts., trunk on rear; purch. Nov. 4, 1932. Cost over $5,300. Reposs. Sacr. for $2,450. Warranted same as new. Your car as down pay. Bal. 12-24 mos. 7 day driv. trial. Open eves.

3939 Washington-blvd.

G. N. C. FINANCE CORP., AT CRAWFORD.

CADILLAC—V-8s; REAL '31S-'30S; FULLY condition.; warranted; NEW LOW PRICES.

CADILLAC

Factory Branch. 2250-58 S. MICHIGAN.

Cadillacs are cheap at FELZ

1932s, 5 and 7 pass., low as $1,850. 1931s, Sedans, Coupes, low as $1,185. Fully warranted. Hardly driven cars. FOR PARTICULARS PHONE WELLINGTON 7802.

Cadillac—Taxi Men, Attention

$20 DOWN—$20.

Choose your car from our stock of high class 7 pass. cars, '28-'31. The only house in Chicago that can deliver for only $30 cash. I.A.C. FINANCE CO., 2022 N. California-av.

Cadillac '31 Sedan, $1,185.

Town 4 dr., 5 pass. De L.; fully eqpd.; trunk htr., spotlt.; cost $3,685. Tms. trd.

1801-03 W. 63D-ST.

CADILLAC V-12 SEDAN.

7 pass., late 1931, black with side mounts. Like new; driven very little. Private owner. $1,700. University 5897.

CHEVROLET—'30 SPEC. SEDAN, $10 DN.; 6 wire whls., spotlight, many other extras; mech. guar.; bal. small monthly payments. Ruby Chevrolet, Inc., 1422 E. 67th. Fai. 9600.

CHEVROLET—1931 SPECIAL DE LUXE sedan, 2 side mts., chrome tire cov.; perf. cond. Sac. for $325. 2919-27 Madison.

CHEVROLET—'28 SEDAN; LIKE NEW; hter.; $80. 710 W. Madison, O. P. Vil. 5863.

The Tribune does not knowingly accept automobile advertising which misrepresents the year of the car. If you wish to confirm the year model of a used car advertised in its columns, secure the serial number (which determines the year model) and telephone the Tribune, Superior 0100, Local 328, for verification.

USED AUTOMOBILES FOR SALE

100 REPOSSESSED CARS

for sale at LOWEST PRICES IN TOWN.

1932 Auburns, Chevrolets, Hupmobiles, Pontiacs, Buicks, Fords, Reos, Chryslers, Packards, La Salles, Oldsmobiles, Cadillacs.

Also a complete selection of 1931 Cars and ALL LATE MAKES.

Seven day driving trial. 12 to 24 months to pay. 90 day warranty with free service.

S & G Auto Finance (A Licensed Auto-Finance House.)

4635-37 W. Madison

CHEVROLET—'31 COUPE 2-4 PASS., $285. Low, liberal terms on our Income Plan.

CADILLAC

Factory Branch. 2250-58 S. MICHIGAN.

CHEVROLET—1932 COACH	$335
Chevrolet 1931 Coach, 6 w. w.	$295
Chevrolet 1931 Conv. Coupe, w. w.	$285

3327 Milwaukee at Crawford

CHEVROLET—1931 COACH	$76 DOWN
Chevrolet 1931 Coupe; rum. seat.	$76 down
Chevrolet 1930 Coach	65 down
Chevrolet 1930 Coupe	60 down

GLENN E. HOLMES, INC., 30 West Lake-st.

Chevrolet 1929 Coupe, $120.

Blue duco. A very clean car. Tom Harrigan, Inc., 442 Madison, Oak Park.

CHEVROLETS (10) 1932's.

Sedans, Coaches; big saving; Emich Chevrolet Co., 6501 N. Western. Hollyct. 0600.

CHEVROLET—'29 COUPE, $110. CHEV. '29 sedan, $125. Chev. '31 coach, $260. Chev. '32 coach, $395. Several others, $10 to 1-3 dn., 20 mo. to pay. 2234 S. Michigan.

Chrysler 1931 8 Coupe.

De Luxe, 6 wire wheels, side mts., whitewall tires, heater, spotlight, trunk, beautiful black finish; orig. cost $1,890; reposs.; just like new; sacr. for $585; your car as dn. pay., bal. 12-24 mos.; 7 day driv. trial. G. M. S. FINANCE CORP.

4635-37 Washington-blvd.

Chrysler 1930 77 Roadster.

De luxe, rumble st., 6 wire whls., side mts., chrome tire covers, heater, trk.; cost $1,900; reposs.; like new; sacr. for $395; your car as dn. pay., bal. 12-24 months. 7 days' dr. trial. G. M. S. FINANCE CORP.

4635-37 Washington-blvd.

Chrysler 1931 Imp. 8 Sedan.

4 dr. 5 pass. de luxe, 6 wire whls., side mts., chrome tire covers, whitewall tires, heater; cost $3,475; reposs.; sacr. for $875; your car as dn. pay., bal. 12-24 months. G. M. S. FINANCE CORP.

4635-37 Washington-blvd.

Chrysler '32 8 Sedan, $795.

De Lx. latest Split windshield; 6 w. w. sd. mts. A real 1932. Used very little. Tms.

1801-03 W. 63D-ST.

Chrysler '31 8 Sedan, $475.

4 dr., 5 pass. Wire whls., late blue-black color. Original cost $1,785; terms or trade.

1801-03 W. 63D-ST.

CHRYSLER—'28 SPT. CPE., $125. CHRYsler 70 coach, '27. Chrysler '30 sedan, $275. Several others, $10 to 1-3 dn., 20 mos. to pay. 2234 S. Michigan-av. Cal. 5810.

CHRYSLER—1929 SEDAN, $195; TERMS. Fitzpatrick, 6555 Cottage Grove. Alw. op.

Cord 8 1931 De Luxe Sed.

4-door, 5-pass.; 6 w. w., side mts., whitewall tires, heater, spot.; orig. cost $3,375; looks just like new; reposs.; sacr. for $685; your car as down payment, bal. 12-24 mos.; 7 day driv. trial; 90 day guar. Always open. G. M. S. FINANCE CORP.

4635-37 Washington-blvd.

CORD

1931 Sedan. The sportiest car in town. Has 6 wire wheels, 2 mounted forward; 6 practically new whitewall tires. Will sacrifice for $165 down, balance $8.15 per week. We trade. HEALY MOTOR SALES, 7150 Stony Island-av. Hyde Park 0035.

CORD—1931 CONVERTIBLE COUPE; 6 chrome wire wheels, $750. Fred W. Rembold, 2515 S. Michigan-av.

De Soto 6 1932 Sedan.

Floating power; cust. 6 w. whls., side mts., air horns, chrome tire covers, heater; cost $1,145. Reposs., sac. for $685. Your car as dn. pay. Bal. 12-24 mos. 7 day dr. tr.

3939 Washington-blvd.

G. N. C. FINANCE CORP., AT CRAWFORD.

DeSoto—'32 Sp. Con. Cp., $395

3327 Milwaukee at Crawford

De Vaux 1932 Coupe.

Rumble seat, 6 wire whls., side mts., chrome tire covers, heater. Warranted same as new. Cost over $1,285; reposs.; sacr. for $365. Your car as down pay.; bal. 12-24 mos.; 7 day driving trial. 90 day guar. Open eves.

3939 Washington-blvd.

G. N. C. FINANCE CORP., AT CRAWFORD.

Dodge 8 1932 Vict. Coupe.

5 pass., wire whls., 2d series. Free wheeling. This car cost $1,590. Cannot be told from new. Reposs. Sacr. for $685. Your car as down paymt., bal. 12-24 mos. 7 day driving trial. 90 day guarantee. Always open. G. M. S. FINANCE CORP.

4635-37 Washington-blvd.

Dodge 1932 De L. Sed., $545.

FREE WHLG., FLT. POW., AUTO. CLUTCH.

3327 Milwaukee at Crawford

DODGE—'31 "D-H" SEDAN, $385; 6 CYL. Latest series. New car condition. Fully equipped. Guaranteed. Easy terms. INDEPENDENT FINANCE, 2700 Madison.

DURANT—'30 DE L. CPE.; H. W. HTER.; side mnts.; $275. Euc. 3815J after 6:30 p.m.

ESSEX—1931 COUPES. WE HAVE A NUMber of 2 and 4 pass. that are just like new mechanically and their appearance compares only with new cars. For excellent riding, real economy, 18 to 20 mi. to the gal. on gas, and real comfort they are unsurpassed; priced from $240 to $275; no cash down plan if wanted. Butler Motors, 2457 Michigan-av. Vict. 7600.

ESSEX—1932 PACEMAKER SEDAN; FREE wheeling; A-1 throughout; $395. Finance Co., 6050 Cottage Grove. Hyde Park 7200.

FORD—'32 V-8 TUDOR; ALMOST NEW; Driven very carefully	$125 down
Ford '32 V-8 Coupe; low mi.	125 down
Ford '32 "B" Coupe	110 down
Ford '31 Tudor; real buy at	$195
Ford '31 Coupe; new tires	195
Ford '31 Convertible Coupe	$75 down
Ford '31 Town Sedan; good cond.	81 down
Ford '30 Sport Rdster; side mts.	50 down

GLENN E. HOLMES, INC., 30 East Lake-st.

FORD—2-4 PASS. CPE., 1930, ONLY $175. Other styles, models at lower prices.

CADILLAC

Factory Branch. 2250-58 S. MICHIGAN.

FORD 1931 COUPE, $195.

Motor No. 3938151. Like new. Tom Harrigan, Inc., 442 Madison, Oak Park.

FORD—'28 TUDOR, $95. FORD '30 CONV. cabriolet, $225; Ford '31 Tudor, $275; several others, $10 to 1-3 dn.; 20 mo. to pay. 2234 S. Michigan-av. Cal. 5810.

FORDS — 1932 DEMONSTRATORS; ALL models and types. Driven few miles. 90 day guar. At a bargain. Terms or trade. LAWDER BROS., 6900 VINCENNES-AV.

FORD—1930 SPORT ROADSTER, PERFECT condition; A1 tires; $25 down. Balance easy. No endorsers. 5710 BROADWAY. LONGBEACH 1252.

FORDS—100; 1929, 1930, 1931 AND 1932S. All models and types. Priced to sell at once. See our bargains before you buy. LAWDER BROS., 6900 VINCENNES-AV.

FORD—'31 TUDOR, $195, LATEST EQUIP. Much extra. $20 to 1-3 down. M. J. KELLY, 4445 W. MADISON.

FORD—'29 SPT. COUPE; A1 MECH. COND.; rble. seat; $75, terms. 4704 S. Halsted.

FORD—SPT. COUPE, 1929, RUMBLE, high speed mtr. head. $85. 1420 N. Clark.

FORD—1932 V-8 DE LUXE COUPE; ALSO rdstr.; rum. seat. Guar. 1107 N. Clark-st.

FORD—1930 TUDOR; ALSO COUPE; A-1 condition. $175 each. 1109 N. Clark-st.

FORD—1930 COUPE, ONLY $165. TERMS. Fitzpatrick, 6555 Cottage Grove. Mid. 4200.

USED AUTOMOBILES FOR SALE.

Chicago Accepts

The New Silver Anniversary

HUPMOBILE

. . . the tremendous public acceptance of the NEW SILVER ANNIVERSARY HUPMOBILE has brought into our used car stock many cars of all makes and body styles.

4 Door, 2 Door Sedans and Coupes.

. . . we are confident that among this fine selection you will find a car to meet with your approval.

. . . our BLUE RIBBON USED CARS are guaranteed! A SERVICE INSURANCE CERTIFICATE good for six months is an additional protection to safeguard your investment.

1932 GRAHAM sedan, '33 style	$795
1932 HUPMOBILE sedan, 5 pass.	795
1931 HUPMOBILE 6 sedan, 6 w. w.	595
1930 BUICK 61 brougham	495
1930 GRAHAM sport coupe, 6 w. w.	395
1932 CHEVROLET coach	385
1930 PEERLESS sedan	195
1929 MARMON Roosevelt sedan	125
1929 Ford Tudor sedan	125

TERMS AS LOW AS 10% DOWN!

YOUR CAR ACCEPTED AS CASH.

GAMBILL HUPMOBILE DISTRIBUTOR

2230 S. Michigan-av

CALUMET 5800.

FORD—Late 1932 V-8s

$100 down. Your old car in trade.

Late '32 V8 Tudor de luxe	$395
Late '32 V8 de luxe Fordor	450
Late '32 V8 standard Tudor	385

LITSINGER

913 to 925 W. Jackson-blvd. Always open. Chicago's Largest Auth. Ford Dealer. Over 40,000 satisfied owners.

Franklin 1931 4 Door Sed.

5 pass. cust. blt. model 153, 6 wire whls., side mts., chrome tire covers, heater, trunk, slanting windshield, cost $2,975, like new, reposs.; sacr. for $985; your car as down payment, balance 12-24 months; 7 day driv. trial; 90 day guarantee. Always open. G. M. S. FINANCE CORP.

4635-37 Washington-blvd.

Franklin '31 7 Pass. Sedan.

De Luxe model, 6 wire whls., side mts., 4 speed transm. Orig. cost $2,985; now $745.

1801-03 W. 63D-ST.

FRANKLIN—DE LUXE SED., 1930, 5 PASS. New tires, 6 wire whls., side mts. Beaut. appearance. Perf. Mechanically guaranteed. $845. Franklin Fact'y Br., 2000 S. Michigan.

GRAHAM—8 1933 CUSTOM DE LUXE SED. fully equipped; driven very little; cannot be told from new. $875; terms. Miller Motor Sales, 4444 Irving Park-blvd.

Hudson 1930 De Luxe Sedan.

7 pass.; side mts.; cost over $1,485. A nearly new car. Reposs., sac. for $265. Warranted same as new. Your car as down pay. Bal. 12-24 mos. 7 day driv. tr. Op. eves.

3939 Washington-blvd.

G. N. C. FINANCE CORP., AT CRAWFORD.

HUDSON—CUSTOM DE LUXE 8 1933 SED. used; 6 wire wheels side mounts; automatic clutch. Startix, ride control. Driven very little. Cost new $1,449; take $925; terms. Miller Motor Sales, 4444 Irving Park.

Hup 8s New Style, $875.

DE LUXE SEDANS, NEWEST STYLE, 2D SERIES '32S, ONLY 3 LEFT. JUST OBTAINED DIRECT FROM FACTORY. HARDLY DRIVEN IN; FULLY WAR'TED. THE BIGGEST BARGAINS IN CHICAGO. PHONE WELLINGTON 7802.

HUPMOBILE—'31 SEDAN, 8 CYL., 90 H. P.; free wheeling, 6 wire whls., trunk, spot; have kept finish and motor fine. Call Frank Smith, SOUTH SHORE 2755.

HUPMOBILE—1932 2D SERIES CUSTOM 8 sedan; 6 wheels side mounts; many extras. Must sell quick. Take $825. Terms. Miller Motor Sales, 4444 Irving Park-blvd.

HUPMOBILE—'30-6; '31-8; 4 DR. DE LUXE Sedans; 2 side mts.; reposs.; $245 and up. PEOPLE'S FINANCE CO., 2919-27 MADISN.

HUPMOBILE—'31 SEDAN, 6 WIRE WHLS. 8 cyl. motor; this car as good as new; must sell car before Monday. Republic 6735.

LA SALLE—V-8s, REAL '31'S-'30'S; fully conditioned, warranted; low as $695.

CADILLAC

Factory Branch. 2250-58 S. MICHIGAN.

La Salle 1931 Sedan, $795.

A bona fide 1931, 4 door, 5 pass.; fully equipped. Will pass for new in every respect. Terms. Trade. Always open.

1801-03 W. 63D-ST.

LA SALLE—REAL 1931, 5 PASS., WIRE WHEELS, ETC. BEAUTIFUL MAROON FINISH AND HARDLY RUN. TODAY'S VALUATION, $1,175. MY PRICE, $865. CALL LAKE VIEW 2121. MR. HEIN.

LA SALLE—1930 SEDAN, 5 PASS., EQUPD. with radio, hot water heater, new tires. Bargain at $595; terms, trade; guaranteed. JAS. LEVY BUICK CO., 2257 S. Michigan-av.

LA SALLE—'31, 5 PASS. SEDAN, 6 W. W., fender wells, $975. F. W. Rembold, 2515 Michigan.

LINCOLN, 1932,

12 cyl., 5 pass. Sedan, with two auxiliary seats. Driven very little by an official of the Ford Motor Co. and carefully serviced. Virtually brand new. Wire wheels and complete equipment. Original cost $5,000; priced for immediate sale, $2,750. Ford Motor Co., Lincoln Retail Division, 2220 S. Michigan-av. Calumet 7340. Open evenings.

Lincoln V12, V8s, closing out

SELLING OUT FAR BELOW COST. FOR DEALERS ACCOUNT. REAL 32S. 4 V8S; 1 V12; 5 AND 7 PASS. They cost to $5,000. Now low as $1,885. Call W. Taylor, Wellington 7802.

LINCOLN—1930 SEDAN, WIRE WHEELS; just like new; $795. Finance Co., 6050 Cottage Grove-av. Hyde Park 7200.

Marmon 1932 Sedan, $495.

6 chrome w. w., fender mounts; perfect.

3327 Milwaukee at Crawford

OAKLAND—1930 SEDAN; A VERY CLEAN 4 door; $295 for quick sale. LINCOLN PARK BUICK, 2825 N. Halsted.

Nash 6 1932 Sedan.

6 wire whls., side mts., chrome tire covers, warranted same as new; cost $1,285. Reposs. Sacr. for $445. Your car as dn. pay., bal. 12-24 mos. 7 day driv. trial. Open evenings.

3939 Washington-blvd.

G. N. C. FINANCE CORP., AT CRAWFORD.

Oldsmobile 6 1931 Sedan.

De Luxe, 6 wire wheels, side mts., trunk; warranted same as new; cost over $1,235. Reposs. Sacr. for $365. Your car as dn. pay., bal. 12-24 mos. 7 day driv. trial. Open eves.

3939 Washington-blvd.

G. N. C. FINANCE CORP., AT CRAWFORD.

Oakland 1931 V-8 Sedan.

6 wire whls., side mts., chrome tire covers, heater, trunk; warranted same as new; cost $1,385. Reposs. Sacr. for $395. Your car as dn. pay. Bal 12-24 mos. Open evenings.

3939 Washington-blvd.

G. N. C. FINANCE CORP., AT CRAWFORD.

OLDSMOBILE—SEDAN, '31, W. WHLS., $475. This is one of many special values at

CADILLAC

Factory Branch. 2250-58 S. MICHIGAN.

OLDSMOBILE 1931 COUPE

De luxe model, with rumble seat; absolutely perfect in appearance and excellent in performance. Now only $150 down, balance $7.34 per week. We trade. HEALY MOTOR SALES, 7150 Stony Island-av. Hyde Park 0035.

OLDSMOBILE — 1932 SEDAN, $475. PAtrician 6 de luxe, 6 w. w., side mts. Exceptional value. Guaranteed. Easy terms. INDEPENDENT FINANCE, 2700 Madison.

Packards 1930s and 1929s

4 dr. 5 pass. De Luxe sedans, 6 wire whls., side mts., chrome tire covers, heater; orig. cost $2,975. Reposs. Like new. As low as $395. Your car as down pay., bal. 12-24 mos. 7 day driving trial. Always open. G. M. S. FINANCE CORP.

4635-37 Washington-blvd.

Packard 1931 Club Sedan.

Big 8, 4 door, warranted same as new. 6 wire whls., side mts., white wall tires, chrome tire covers; cost over $4,600. Reposs. Sacr. for $885. Your car as dn. paymt., bal. 12-24 mos. 7 day driv. trial. Open eves.

3939 Washington-blvd.

G. N. C. FINANCE CORP., AT CRAWFORD.

PACKARD—STD. 8 SED. 5 PASS., '30, $695. Coupes, other models to choose from.

CADILLAC

Factory Branch. 2250-58 S. MICHIGAN.

PACKARD—1930 DE LUXE SEDAN, WIRE wheels, side mounts; A-1 cond.; $595. Finance Co., 6050 Cottage Grove. Hyde 7200.

USED AUTOMOBILES FOR SALE.

$20—DOWN—$20

ANY CAR FROM $100 TO $1,500. Buick, Nashes, Oldsmobiles, Fords, Hupmobiles, Chryslers, Chevrolets, Cadillacs, Pontiacs, Plymouths, all models. We will deliver any of above late '30, '31, '32 model cars for $20 down, balance 18 months. I. A. C. Finance Co., 2022 N. California-av.

Pierce-Arrow '31 Sed., $695.

4 door club; 6 wire whls.; side mts.; chrome tire covers; trunk; orig. cost $3,795; will pass for new in every respect. Tms., trd.

1801-03 W. 63D-ST.

Plymouth '32 De Luxe Cpe.

2d series; wire wheels, rumble seat, free wheeling, automatic clutch. Floating Power; just like new; reposs.; sacr. for $445; your car as dn. pay., bal. 12-24 mos. Alw. open. G. M. S. FINANCE CORP.

4635-37 Washington-blvd.

PLYMOUTH—1932 COUPE; W. WHLS. $350. G. M. A. C. Income Payment Plan. Trade.

CADILLAC

Factory Branch. 2250-58 S. MICHIGAN.

PLYMOUTH—1933 SPORT COUPE, 2D SEries; wire wheels; side mounts; $495. Finance Co., 6050 Cottage Grove. Hyde 7200.

PLYMOUTH—'32 4 DR. SED.; A1 COND.; radio; h. w. heater; $350; priv. New. 2030.

PLYMOUTH—P. B. SEDAN, 1932, 4 DOOR. Low mileage. $475. 2243 S. Mich. Vic. 5454.

PLYMOUTH—'32 4 DOOR SED., 2D SER.; pract. new; $465. 4117 Brdway. Bit. 0786.

PLYMOUTH—'30; 4 DR. SED.; A1 COND.; $150 cash; private party. Buck. 7742.

Pontiac 1932 De Luxe Sedan.

2d series, 4 dr. 5 pass., wire whls. Free wheeling. Cost $927. Cannot be told from new. Reposs. Sacr. for $495. Your car as down pay., bal. 12-24 mos. 7 day driv. trial. G. M. S. FINANCE CORP.

4635-37 Washington-blvd.

Pontiac 1932 Sedan.

Hardly run., wire wheels, loads of special equip.; reposs.; warranted same as new; sacr. for $465. Your car as down pay., bal. 12-24 mos.; 7 day driv. trial. Open eves.

3939 Washington-blvd.

G. N. C. FINANCE CORP., AT CRAWFORD.

PONTIACS—MUST SELL.

20 guar. reconditioned Pontiacs must go at once; 1928 to 1932; all models; no reasonable offer refused. Will trade. PONTIAC DEALER, 3807 Lawrence-av.

PONTIAC—1930 6 SEDAN, 4 DOOR, DE LUXE, COST OVER $1,000 NEW; 6 WIRE WHLS., RADIO, HTR.; A 1933 BARG., $295. SOUTH SHORE BUICK, INC., 6935 STONY ISLAND. FAIR. 0205.

PONTIAC—1931 RUMBLE SEAT COUPE; $235; terms. Residence, 933 N. Crawford.

REO—1931 SPORT SEDAN, SIDE MOUNTS, heater; excellent condition throughout. Sacrifice, $325; tms., trd. Rogers Pk. 9379.

Studebaker 1932 Sedan.

4 dr. 5 pass. Pres. 8 de luxe, 6 w. whls., side mts., chrome tire covers, heater; cost $2,475; reposs.; sacr. for $785; your car as dn. pay., bal. 12-24 mos.; 7 day driv. trial. G. M. S. FINANCE CORP.

4635-37 Washington-blvd.

Studebaker 1932 Sedan.

Pres. 8, 6 chrome whls., side mts., free whlg., Startix, heater, hardly run. Reposs. Sacr. for $785, bal. 12-24 mos. Open eves.

3939 Washington-blvd.

G. N. C. FINANCE CORP., AT CRAWFORD.

STUDEBAKER — CONVERTIBLE COUPE, President 8, 1931; unusually fine condition; jet black and chromium, rumble seat; 6 ted w. w., spotlight, 2 w. s. wipers, etc. Today and tomorrow, $650. PACKARD, 2357 Michigan-av. Cal. 7460.

STUDEBAKER — 1932 COMMANDER 8, 4 DOOR SEDAN; A-1 CONDITION. BARGAIN, $595. 6811 S. HALSTED-ST.

STUDEBAKER—1930 7 PASSENGER SEdan, like new. 5800 S. Maplewood.

Stutz 1931 Cust. 8 Sedan.

Hardly used, super charger, 6 wire whls., side mts., chrome tire covers, white wall tires, heater, brake booster, warranted same as new; cost over $4,850. Reposs. Sacr. for $695. Your car as dn. pay., bal. 12-24 mos.

3939 Washington-blvd.

G. N. C. FINANCE CORP., AT CRAWFORD.

WILLYS—1932 6 CLUB SEDAN; LOW MI.; like new, $250. 650 Madison-st., Oak Pk.

AUTOMOBILE LOANS.

CASH

In 10 Minutes—No Delay. AUTO AND TRUCK LOANS

LEGAL RATES

UNDER STATE SUPERVISION. CONFIDENTIAL. NO ENDORSERS. 18 Years Same Location.

WINTER-HIRSCH

1842 S. Michigan-av. CALUMET 4586.

4657 W. Madison-st. ESTEBROOK 3243.

Your Automobile

IS THE ONLY SECURITY REQUIRED.

LEGAL RATES.

No inquiries made from employer or friends. Confidential. Pay while driving.

Majestic Investment Corp.,

[UNDER STATE SUPERVISION.]

105 W. Monroe.	Randolph 4364.
6241 Cottage Grove.	Dorchester 4561.
5321 Madison.	Austin 4069.

CASH AT ONCE

LOANS TO UNEMPLOYED.

PAYMENTS CUT—MORE CASH ADVANCED. Confidential. No Questions Asked. DRIVE IT OR LEAVE IT.

GORDON FINANCE CO.,

2211 S. Michigan-av. Victory 3505.

New Cash or Refinance.

7% INTEREST PER YEAR. "DRIVE YOUR CAR AS YOU PAY."

MAX LEWISON,

Licensed Broker. Loans and Insurance. My Broker's Fees Include All Expenses.

2320 Michigan-av. Cal. 2976.

AUTO LOANS AT LEGAL RATES. NO ENdorsers. Under state supervision. Inland Investment Plan, 11th Floor, Chicago Motor Club Bldg., 66 E. South Water-st. Rand. 7990. Representative will call on request.

DON'T DRIVE WITHOUT '33 LICENSE. Borrow $10 to $300—any make car. LEGAL RATES, under state supervision. LEWIS E. BOWER, Inc., 59 W. Wacker-dr.

NO FINANCE CHARGE—IMMEDIATE CASH. Present payments reduced. Ph. Wab. 0780. WELFARE CREDIT CO., 14 E. Jackson.

MOTOR TRUCKS.

CHEVROLET—1932 HIGH STAKE 1½ TON 157 inch wheelbase truck. Dual wheels, overload springs. Fully equipped for highway hauling, air horn, highway lights, etc. Bargain at $475. Terms arranged. We trade. HEALY MOTOR SALES, 7150 Stony Island. Hyde Park 0035.

FORD TRUCKS

Several late 1931s. All body types, $290 to $550. 10 wheelers, etc. Liberal terms or trade. Fully guaranteed. Litsinger, 925 W. Jackson. Always open.

AUTOCAR BARGAINS.

2 Ford trks., 6 whls., full enclosed bodies.

1716 W. Pershing. Vir. 0210.

300 FORDS-CHEVROLET TRUCKS—CHICAGO'S LARGEST TRUCK DEALERS. '29-'32 models almost given away. All type bodies. Easiest terms. 90 day guarantee. 940 TO 950 MILWAUKEE-AV.

FORDS—AA TRUCKS WITH CANOPY AND open express bodies. Also Chevrolet 1931 1½ ton stake truck with dual wheels. Bargains. Lawder Bros., 6900 Vincennes-av.

REO—1930 3 TON TRACTOR AND 14 FOOT Lapeer refrigerator. Extra heavy insulation. $200 down. Balance easy. 5710 BROADWAY. LONGBEACH 1252.

FORD—'32 DEMONST. 157 IN. WHL. B. stake body, dual whls., tarpaulin. Reas. B & W Auto Sales, 827 W. 35th. Yar. 6080.

FORD—'29 PANEL DELIVERY, $85; A1 running cond. Barg. 6606 S. Halsted.

AUTOMOBILES WANTED.

USED OR WRECKED CARS AND TRUCKS. City or sub. New and used pts.; all cars. MARTIN AUTO PARTS CO. 2028 Southport-av. Ph. Diversey 2772.

SEDAN OR COACH WANTED. CASH. LIGHT 6 will assume mtge. Ph. Crawford 1647.

WTD.—CARS ALL MAKES $50 TO $1,000 for cash. Mr. Sherman, 7130 S. Halsted.

BEST CASH PRICE FOR YOUR LATE MODel used car. 4107 Milwaukee-av.

HAVE $100 CASH FOR FORD OR CHEVROlet, 1930. 3940 N. Seeley. Wellington 6437.

HIGHEST PRICES PAID FOR USED CARS and trucks. 4704 S. Halsted. Yds. 1271.

WTD.—50 LATE MOD. CARS; PAY HIGHest cash prices. 6811 S. Halsted. Al. open.

CARS WANTED — ANY MAKE; HIGHEST cash prices paid. 5665 W. Lake. Aus. 2042.

WANT MOST CASH FOR YOUR CAR? SEE STONE, 2534 LAWRENCE. Rav. 8570.

SPOT CASH. CALL US. WE'LL COME OUT. 6056 Cottage Grove-av. Fairfax 1426.

WTD.—50 LATE AUTOS FOR CASH. 3327 Milwaukee at Crawford. Pensacola 4379.

MOTOR TRUCKS TO RENT & WANTED.

PANEL OR STAKE BODY TRUCKS, ½ TO 1¼ ton capacity for rent without driver. Low rates. Phone WABASH 0602.

SOLUTION TO AN OLD SPANISH CUSTOM

Alvarez was a smart Spaniard: Anticipating the double cross, he was prepared to put into effect the TRIPLE CROSS. He figured his majesty had ordered done exactly what had been. Knowing that the king could not afford, at any cost, to lose face with his subjects, he picked up ONE sheet [on which was marked LOSE], looked at it triumphantly, tore it to bits, and exclaimed, "I've won, I've won! Chamberlain, show his majesty and the assembled guests that I am victorious!"

The chamberlain's hand was forced! He had to show the OTHER piece of paper to the excited throng. As this was marked LOSE the crowd KNEW that Alvarez had picked the one marked WIN. For was not one marked LOSE and one marked WIN? Alvarez was a smart Spaniard!

BUSINESS OPPORTUNITIES.

Businesses For Sale.

BAKERY—BUSY CORNER LOC.; MUST sac. for quick sale. 3556 N. Crawford-av.

BARBER AND BEAUTY SHOPS—ALSO FIXtures, new, used. PAIDAR, 1108 N. Wells.

BEAUTY PARLOR—FOR SALE—SUPPLIES, equipment; cash; easy terms. Catalog sent. GIBBS & CO., 21 S. WABASH-AV.

BEAUTY SHOP—IDEAL EVANSTON LOC.; mod. equip. Address M T 265, Tribune.

BEAUTY SHOP—COMP. EQUIP.; EST. 4 yrs.; suburb. hotel bldg. Call Roc. 0650.

BEAUTY SHOP—4 BOOTHS; VERY REAS. for quick sale; leaving city. LakeView 8855.

CANDY, SCHL. SUPP., DEL.—OPP. JUNIOR high school; rent $30, with small flat, bath; must sell at once. $550 part time, or best all cash offer. Rare bargain. 2058 W. Cornelia, blk. South of 2100 Addison.

CANDY, CIGARS, NOTIONS — $250; GD. oppt.; $15 rent 2 rms. 2155 Melrose-st.

CANDY, CIG., SCH. SUP.—LIV. RMS. STM.; rt. $20; $350, bal. tms. 3915 Southport-av.

CIGARS, CANDY, CIGARETS, NOTIONS—Next to hotel and dance hall; liv. rms.; pr. $375, cash $200; cheap rt. 1527 W. Madison.

CIGAR STAND—IN LOOP LOBBY; WILL sac. for cash; leav. town. Dear. 4926.

CLEANING, DYEING, TAILOR SHOP—BEST offer. Must sell. 1220 Morse-av.

DELIC., GROC., CANDY, CIG.—BEST STORE money can buy; cost old est.; no compet.; thickly settled; mod. fixt.; clean stock. Worth $3,000; sac. $1,250; ½ cash. Chp. rent with mod. 6 rm. flat, bath; chance of a lifetime. 3259 N. Hoyne, 2 blks. north of Belmont.

DELIC., GROC., BAKERY GOODS, ETC.—1 owner 19 yrs. Has cleared $75 weekly. Rent $25. Liv. quart. Must sell. Price $950, part time; opp. for couple. 10 S. Leavitt-st.

DELICATESSEN AND GROCERY — WITH living quarters; barg. to close an estate; no dealers. Address M O 146, Tribune.

DEL., GROCERY—6 LIV. RMS.; 15 YRS. present owner. 1720 N. Kedvale. Alb. 3076.

GIFT SHOP, RENTAL LIBRARY — GOLD coast loc.; reas. Address B 437, Tribune.

GROCERY-MARKET—WELL ESTAB.; ELEC. refrig.; sacrifice. 3960 Milwaukee-av.

GROC.-MARKET [OR GROC. SEP.]—SELL acct. illness. 5922 W. Division. Pen. 7157.

HOTEL—24 RMS., IN HEART OF LOOP. Sell lease. Address F 500, Tribune.

MEAT MARKET-GROCERY—OLD ESTAB. bus. in Hyde Park; will sacrifice because of illness. Address A B 110, Tribune.

MEAT MARKET—1ST CLASS; MODERN fix.; fin. refrig.; very reas. 4086 Broadway.

MILLINERY SHOP OR FIXT. — OWNER must sac. at once. 12 N. Cicero. Col. 8614.

MOVIE THEATER—FOR SALE—300 SEATS, pop. 2,000, modern talkie equipment, excellent lease; $1,000 cash; strict investigation invited. Princess Theater, Le Roy, Ill.

RESTAURANT—CHILE PARLOR; 15 CHRS. Estab. 3¼ yrs. Excellent loc. Reas. rent. Sacrifice qk. sale. 1607 N. Austin.

REST., CAFETERIA—WOND. OPPORT.; loop loc. Barg. Call Mr. Schiff, State 0921.

RMG. HSE.—35 RMS., 5 GAR., 3 YR. L.; rt., $166; mo. clean, well furn.; gd. opty.; pr. $1,100. E Z tms. arr. 927 Eastwood-av.

RMG. HSE.—23 RM., NR. NO. SIDE; REAS. rt.; cln.; well furn.; pr. $1,400; terms. Steinbock & Alexander, 160 N. La Salle-st.

ROOMING HOUSE—20 LIGHT RMS.; STM. heat; near U. of C.; $500 required. REAL BARGAIN. 5613 Drexel-av.

RMG. HSE., 40 BEAU. RS.; LOW RT.; CL. $250 mo.; $1,000 req. De Woskin, Sta. 9891.

SHOE STORE—WONDERFUL LOC. DOING big business; very cheap lease; must be sold immed. Address M T 509, Tribune.

IF THE KIND OF STORE OR BUSINESS you want to buy is not offered for sale today why not advertise in the Business Opportunity Wanted Column? Stop in today at The Tribune Want Ad Office, Madison and Dearborn-sts., or call Superior 0100. Ask for an Ad Taker.

Partnerships and Investments.

CALIFORNIA.

A nationally known manufacturer has an opening in California for a man who can invest $1,500, with services. INVESTMENT DOUBLY SECURED.

MR. HARVELL, 114 S. CLARK-ST.

EDUCATIONAL FIELD MEN

Exclusive and nat'l. Meeting Supts. and Boards. No books. Sponsored by 2 of Evanston's leading educators; nat. known; $1,000-$5,000 req. Services opt. Ill. corp. Exceptional opp. right person. Personal appointment arranged. Address M T 402, Tribune.

OLD EST. FILLING STAT. AVERAGE 15,000 gal. gas per mo.; N. W. side; desires resp. operator with approx. $1,000 to purchase inventory. Address M O 547, Tribune.

MAN WTD. AT ONCE IN ORG. HANDLING high qual. staple prod. constantly demanded by buying publ.; intell. more than exp.; $3,500 inv. Hinsdale 1888 after 6 p. m.

PARTNER WITH CASH CAN HAVE ½ INterest in well equipped printing plant. 4543 Ravenswood. Longbeach 0579.

Concessions, Locations, and Leases.

SPACE IN BARBER SHOP FOR BEAUTY parlor. 6903 N. Western-av.

APT. LAID OUT FOR DANCING SCHOOL, with living quarters. Inq. 1146 Wilson-av.

Business Equipment.

PHYS.-THERAPY EQUIP., INCL. 48 LAMP. Burdick cab., massage, colin tables, etc.; cash bargain. Address F 599, Tribune.

ALL TYPES COIN MACH. SOLD, EXCH. Chi. Coin Machine Exch., 2200 N. Western.

Wanted.

LADY, 27, DES. LEARN MANAGEMENT small going bus.; full partic.; small sal.; some inv. later. Address M J 368, Tribune.

BUSINESS DIRECTORY.

Cameras and Optical Goods.

WTD.—16 MM. FILMS FOR CLUB USE. OUT of town write. Address M O 542, Tribune.

Coal, Coke, Wood, Fuel Oil.

GENUINE POCAHONTAS SMOKELESS $6.25 ton. Glendale Coal Co. Linc. 1900.

Moving, Storage, and Hauling.

MOVING, HAULING, DEPENDABLE SERV. Reas. Radley Bros., 834 E. 57th. Fair. 3157.

Nurseries, Shrubs, and Flowers.

SHADE TREES.

Now is the time to plant; maple trees, 15 ft. high, $4.50 each; Lombardy poplar, 10 ft. high, 60c each; plant any place in Chgo. suburbs; guar. 2 yrs. W. W. Gardiner, 1122 Foster, Evanston. Greenleaf 7538.

Painting and Decorating.

CEIL. CALC., $1 UP; RMS. PAPERED, $3 up; exter. wk. cheap; guar. Juniper 3245.

PAINT.-DECOR.—A1 WORK; ESTIMATES given. Baker, 654 Cornelia. Well. 8775.

PAPER HANGING — $3 RM. PAINTING, cal., plaster repr.; quick serv. Kil. 0205.

Piano Tuning.

PIANOS TUNED, $2. 18 YEARS' EXPER. Guaranteed work. Go anywhere. Rep. 5218.

Painting and Decorating.

PAPERING, $2.50 RM.; PAINT. CALC. done reas.; guaranteed wk. Mohawk 2683.

Rug Cleaning and Repairing.

9X12 RUG THOROUGHLY CLEANED, $1.50. BROADWAY RUG CLEANERS. 2540 Elston-av. Armitage 8575.

FILL MARCH 9X12 CLEANED LIKE NEW. Glue sized, $1.85. Federal, Linc. 0134.

CLOTHING, FURS, ETC.

SUIT OR TOP COAT TAILORED TO YOUR measure, value $30, at $18.50, with extra pants free. Hill-Cizek Tailoring Co., 6202 S. Halsted. Wentworth 8900.

SLIGHTLY USED GENUINE MINK COAT, taken in trade. Price $150; shown on request. MILLER & CO., 166 N. Michigan.

RESALE SHOP MOVED TO 1408 WILSON. Dresses, fur coats, shoes, books, antiques.

AUTOMOBILE TRAILERS.

SILVER DOME—1933 TRAILER COACHES. A home, office or display room on wheels, $435 up. 5 models displayed at 914 Diversey Pkwy. Lak. 4230. Open eves. Sun.

FORD—4 WHL. TRAILER; ALSO VIKING fuel oil pump; very reas. Craw. 3939.

AUTO CREDITS FOR SALE.

$140 CREDIT ON NEW PLYMOUTH. CALL Arnold Larson. Ran. 4820. 8:30 to 5.

$225 CREDIT ON ANY NEW MODEL Chrysler for $100 cash. Seeley 2028.

$132.50 AUTO CREDIT ON NEW FORD FOR $100. Longbeach 7913. Apt. 410.

AUTO TIRES.

NEW U. S. ROYAL TIRES AND TUBES. 2ds; save to 50% passenger and trucks. SERLIN TIRE CO., 1400 S. Michigan-av.

HOME FURNISHINGS.

(See Also Household Appliances.)

Furniture and Dept. Stores.

HARTMAN'S WAREHOUSE CASH BARGAIN OUTLET STORE. YARDS 4583. 2 pc. par. sets, $14.50. Mantel radios, $9.95. 3 pc. bedr. sets, $16.50. Elec. refrig. 60% off. 153 W. 39th-st. Tues., Thur., Sat. to 9 p. m.

Central.

I MUST SAC. FOR $75 HI-GRADE FURN. 4 rms., incl. $150 par., $125 bedrm. sets, din., brkfst., 9x12 Orient. rug., etc.; sep. In Assoc. Stge., 2200 Cottage Grove. Eve. to 8.

100 SIMMONS BEDS, HAIR MATTRESSES, dressers, 5,000 yds. Bigelow Ax. carpet, 6 chair barber shop fixt., Hagen mangle, extractor, bar, misc. 321 S. La Salle.

FOR REAL ORIENTAL RUG VALUES SEE Tafeljian, 620 N. Michigan. Whi. 4632.

South Side.

IMPORTED RUGS—$15

ORIENTAL PERSIAN PATTERNS.

HIGH GRADE FURNITURE.

$125 FRIEZE PARLOR SETS	$25.00
85 AMERICAN ORIENTAL RUGS	10.00
125 IMPORTED 8X10 RUGS	15.00
150 IMPORTED 9X12 RUGS	20.00
175 IMPORTED 9X12 RUGS	25.00
125 WALNUT BEDROOM SETS	29.50
100 WALNUT DINING RM. SETS	22.00

Nelson Storage Co.

6910 Cottage Grove

OPEN EVES. TO 10. SUNDAYS TO 5.

Closing Our Ashland-av. Store Forever

ENTIRE STOCK TO BE SOLD below cost rather than transfer it to our other store. Nothing reserved. Everything must go. Liberal credit on all purchases. Mon., Tues., Thurs., Sat. to 10 p. m. GENERAL FURNITURE CO., 5012 S. Ashland-av.

FOR SMART FOLKS.

Finer quality furn. 30 days old. 9x12 imported rugs, priceless Oriental colors, the kind you used to pay $275 for. Parlor set worth $300. Bedrm., diningrm. sets worth $250. Drapes, lounge chair, lamps, dinette. All for $250 or sell sep. AVALON STUDIO APT., 8228 MARYLAND-AV., 1st Ste. 1875.

BRAND NEW FURNITURE.

Mattresses $2.85, studio couches $7.50, brkfst. sets $9.85, beau. par. dav. $23.85, din., bedrm., par. sets, elec. washers and refrig.; sac. at cost; gas stoves $5 and up. 1341 S. Michigan-av. Vic. 5104. Sun., 9-4 p.m.

53 Storage Lots of Rugs

and furn. to be sold for charges. Parl., din., bedrm. sets, $24.50; rugs low as $7.50. Englewood Storage, 6147 S. Halsted. Op. Sun. eves.

UNCLAIMED STORAGE SALE—4 ROOMS, complete, $99.50; only 15 cash, your own terms. Kessel Bros., 4312 Cottage Grove-av. Open Tuesday, Thursday, Saturday evenings.

MUST SELL 16 RMS. GEORGEOUS FURN., dining, parlor set $200-$35; baby grand, oriental rugs, imp. rug, $25; gold china dishes, $150-$45. Marx Studio, 5036 Ellis.

SAC. MY GOR. FURN. 5 RMS., LIKE NEW; $175 par. set, $30; wal. din., bedrm. sets, orient., Wilton rugs; sep.; lease optional. East Studio Apts., 7754 East End-av., Apt. 1.

RUGS UNCLAIMED FROM OUR PLANT. $8.50 up; different sizes; orient., small Chinese; low price. Klever Shampay Karpet Kl., 4633 Cottage Grove. Open Tu., Th., Sat. eve.

WILL SELL FOR CHARGES—9x12 imported rugs $15 and $25. Parlor set, $30, walnut bedrm. set, $25. NELSON STORAGE, 6910 COTTAGE GROVE.

BARG. RUGS, $10. 150 IMPORTED RUGS, $20-$25. 200 heavy imp. rugs, $30. Parlor, bedr., din. sets, $25 up. Open eves. Sun. RAPP STORAGE, 5746 S. ASHLAND.

BIG STORAGE SALE—FURNITURE RUGS, dishes, for bal. due. Eves. 10 p. m.; Sun., 5 p.m. Dunn Bros. Stor., 6714 Cottage Grove.

STORAGE FURN.—RUGS FOR CHARGES. Exceptionally fine pieces; cheap for cash. JOYCE BROS. STORAGE, 5711 S. Halsted-st.

STORAGE FURNITURE BARGAINS—GRAND and upright pianos for sale. Available Warehouse, 7732 Stony Island. Open till 9.

HEAVY IMP. CHINESE AND ORIENTAL rugs, like new; private party. Dor. 6384.

FURNISHINGS 4 ROOMS; LEASE OPT.; dinette, radio, etc. 1754 E. 71st-pl. Dor. 0140.

RECEIVERS' SALE—PARL., DIN., BEDRM. sets, rugs, etc. 6222 S. Ashland-av., 2d flr.

STORAGE—PARL., BEDRM., DIN. SET $15. Atlas Storage, 6140 Cottage Grove. Ev. Sun.

4 ROOMS FURN. COMPLETE, USED 1 YR., $75. Normal Storage, 6121 S. Halsted.

North Side.

STORAGE SALE.

DESIRABLE FURNITURE, RUGS.

$ 65	Lounging Chairs	$12.75
175	Tap Frieze Parlor Set	$30
185	Handmade 9x12 Rugs	$15
225	Imported 9x12 Rugs	$20
200	Walnut Bedroom Sets	$30
195	Din. Rm. Sets [Period Type]	$35

NELSON BROS. STORAGE CO. 6310 BROADWAY.

Open eves. to 10 p. m. Sunday till 5 p. m.

REPOSSESSED—HOTEL CONTRACT—TWIN studio couches, $9.85; dinette sets, $9.95; twin beds, $3.95; folding beds, $3.95; tap. sofa and ch., $19.50; frieze sofa and ch., $29.50; Jenny Lind beds, $6.95; bedroom and din. sets, $29.50. Wallen Fine Furn. Co., 3302-10 N. Clark-st. Bittersweet 2339.

ROCKFORD FCTY. BANKRUPT. BEAU. Chippendale and Hepplewhite din. r. sets in solid mah. and wal. at 1-3 whlse. cost. 7 pcs., $45; 8 pcs., $59; 10 pcs., $85-$150; bedrm. sets, odd dressers, chests, beds, buffets, tw. bds. Whse. 201 E. Ohio. 2d. Del. 9020.

BARGAINS IN STORAGE FURNITURE FOR charges. Dunn Bros. Storage, 6542 N. Clark-st. Open till 10 p. m.; Sundays, 5 p. m.

IN REMER STORAGE—$50,000 NEW FURN. parl., din., bedrm. sets, $29; lamps, rugs. 5822 N. Western-av. Open eves. 9. Sunday 5.

SAC. ALL OR SEP. 5 RMS. BEAU. HI GR. furn., rugs, radio, stud. couch. Buc. 7537.

6 RMS. BEAU. FURN., REAS. BETW. 2-8. Michel Studio, 5453 Wayne, 2d [1334 W.].

Northwest Side.

SAC. FURN. FINE HOME; BEAU. LIV., din., bedrm., rugs, secy., radio, stu. couch. Sep. Logan Studio, 2263 N. Kedzie. Bel. 8554.

West Side.

BIG STORAGE SALE.

Imported and domestic rugs; 2 pc. parlor sets, $24; bedr. sets, $25; dining sets, $29; odd chairs, etc. TUFTS STORAGE CO., 4444 MADISON. OPEN EVES. SUN.

BUY DIRECT FROM FACT. AND SAVE. Bedr., din. r., par. sets, worth $75, for $30; $50 rugs, $16; $30 rugs, $10; samples at ½ pr.; $200 par. set, $59. Open eves. 10; Sun. 5 p. m. Showroom, 4535 Washington-blvd.

FACTORY SAMPLES LOUNGE AND COXwell chairs, parlor, bedrm., din. rm. sets; rugs, kitch. furn. BELOW MFG. COST. Victor Storage, 4811 W. Lake. Open eves.

HOUSEHOLD APPLIANCES.

ALL MAKES VACUUM CLNRS., $9.95—AT our factory, 1214-18 N. Wells. Lin. 8118.

ALL MAKES OF CERTIFIED REBUILT washers and ironers, $20 up. West. 1214.

RENT A MAYTAG WASHER AND SAVE MONEY. SEELEY 7466.

HOOVER VACUUM CLEANER — PERFECT condition; $5. Englewood 7640.

REPOSSED WASH. MACH.-IRONERS, BARG. pr.; easy tms. 308 W. Randolph. Dea. 2929.

LGE. COPPER THOR WASHER, NO. 32; works, looks like new; barg., $25. Pal. 2606.

Electric Refrigerators.

HOME AND APT. OWNERS! WE WILL sell sev. Frigid., Kelv. new all-porc. boxes at less than half orig. cost. Also 10 to close out at $16.50. 220 W. Huron. Open Sunday.

NEW ELECTRIC REFRIGERATORS, $49.50 f. o. b. factory; below cost. Open evenings and Sunday. 2318 S. WESTERN-AV.

SEVERAL ELEC. REFRIGS. TO BE SOLD for unpaid balances. Mr. Dale, Canal 4658.

MACHINERY AND EQUIPMENT.

WANTED—1 LOCK SEAMER OR BODY maker for can 2 inch diameter by 10 inch long; 1 No. 151 Bliss thread rolling machine. Phone Randlph 5193.

WANTED—USED FREIGHT ELEVATOR, 1 to 2 tons capacity, either electric or hand power, 20 ft. lift, platform 6 to 7 ft. by 8 to 10 ft. Standard Rice Co., Stuttgart, Ark.

SEWING MACHINES.

FLOOR SAMPLE TREADLE TYPE SEWING machines, all guar.; 30 to select from; easy terms. 308 W. Randolph. Dearborn 2929.

TERMS OF SUBSCRIPTION OF THE TRIBUNE.

Orders for mail subscription must be accompanied by remittance to cover.

Rates for Illinois [outside Chicago], Indiana, Iowa, Michigan and Wisconsin:

Daily, without Sunday, one year, $5.00; six months, $2.50; three months, $1.25; two months, $1.00; one month, 50c.

Daily, with Sunday, one year, $12.50; six months, $6.25; three months, $3.15.

Sunday only, one year, $7.50; one month, $1.00.

Rates for subscription in postal zones 3 and 4 [measured from Chicago], outside of Illinois, Indiana, Iowa, Michigan, and Wisconsin:

Daily, without Sunday, one year, $7.50; one month, $1.00.

Sunday only, one year, $7.50; one month, $1.00.

Daily and Sunday, one year, $15.00; one month, $2.00.

Rates for subscription in zones 5, 6, 7 and 8 [measured from Chicago], Canada, Mexico, and foreign:

Daily, without Sunday, one year, $12.00; one month, $1.50.

Sunday only, one year, $7.50; one month, $1.00.

Daily and Sunday, one year, $19.50; one month, $2.50.

Give postoffice address in full, including county and state. Remit by express money order, draft or in registered letter at our risk to The Tribune Company, publishers, Tribune Square, Chicago.

MEMBER OF THE ASSOCIATED PRESS.

The Associated Press is exclusively entitled to the use for republication of all news dispatches credited to it or not otherwise credited to this paper, and also to the local news published herein.

All rights of republication of special dispatches herein also are reserved.

Chicago Daily Tribune.
THE WORLD'S GREATEST NEWSPAPER

FRIDAY. FEBRUARY 17. 1933.

Mayor Cermak Shows Gain in Fight for Life After Shooting—First Pictures of Attempted Assassination

[Acme Telephoto.]

PRESIDENT ELECT AND MAYOR CERMAK PICTURED A MOMENT BEFORE ASSASSIN FIRED HIS PISTOL. Scene in Biscayne bay front park, Miami, on Wednesday just before Giuseppe Zangara fired. (1) Approximate place where assassin stood, (2) Mr. Roosevelt, the intended target, waving to crowd; (3) Mayor Cermak, (4) Mayor Gautier of Miami, and (5) Ald. James B. Bowler of Chicago. This picture was taken from the platform of the band stand.

[Acme Photo.]

MAYOR CERMAK BEING HELPED TO AUTO AFTER BULLET FROM ASSASSIN'S GUN INFLICTED WOUND. The Chicago executive as he was supported by members of Roosevelt party in park at Miami, Fla., after being wounded. L. L. Lee, city manager of Miami, is second from left in white suit. W. W. Wood, Democratic committeeman (right), is also assisting Mr. Cermak. The mayor had greeted Mr. Roosevelt and was turning away from car when shot.

[Acme Photo.]

ROOSEVELT AND HIS HOST ON YACHT TRIP BEFORE THE SHOOTING. Vincent Astor (left), owner of the yacht Nourmahal, shaking hands with Franklin D. Roosevelt at Miami at end of Caribbean tour. With Roosevelt is his aid, Gus Gennerich. The yacht docked a few hours before the reception when shooting occurred.

[Acme Photo.]

ASSASSIN QUESTIONED BY POLICE IN MIAMI. Giuseppe Zangara (center), who attempted to kill F. D. Roosevelt and wounded Mayor Cermak, with Sheriff Dan Hardy (left) and Policeman L. C. Crews, the latter holding assassin's gun.

[Acme Telephoto.]

ASSASSIN AS SOLDIER. Giuseppe Zangara in uniform of Italian soldier. The would-be killer fought for Italy during the war.

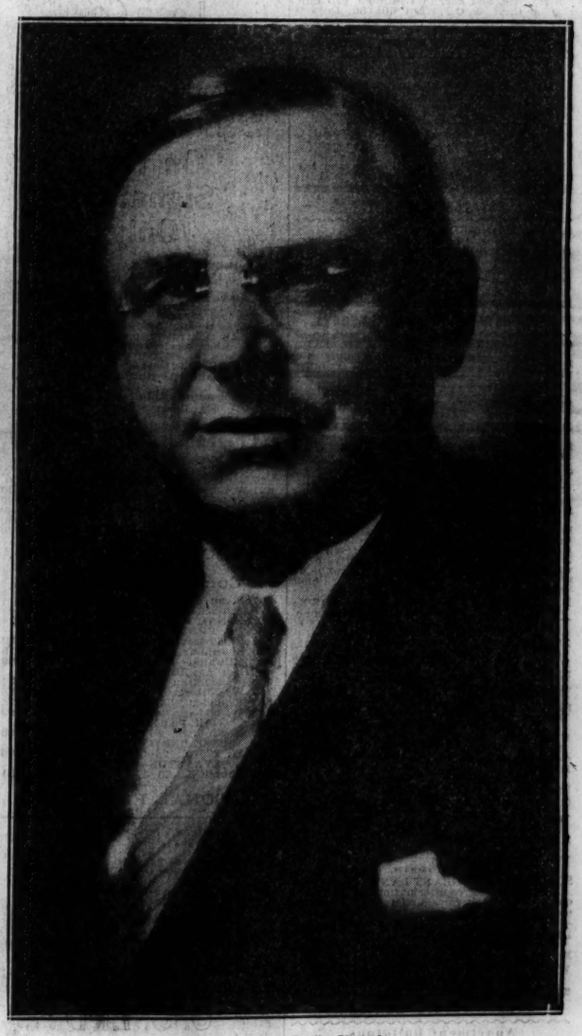

[Palmer House Studio Photo.]

MAYOR CERMAK GAINS IN FIGHT FOR LIFE. The Chicago executive, who remains in serious condition in hospital at Miami, Fla., after being struck by bullet fired by assassin at President elect. His condition, however, is improving.

[Associated Press Photo.]

MIAMI BOUND. Vivian Graham, favorite granddaughter of mayor, leaves for south.

[Associated Press Photo.]

SHOT BY ASSASSIN. Margaret Kruis, who was slightly wounded in Miami shooting.

[TRIBUNE Photo.]

DAUGHTERS LEAVE TO BE WITH CERMAK. Mrs. Richey V. Graham (left), Mrs. Frank Jirka, and Mariella Jirka leaving Graham home at 1916 South Austin boulevard to catch train for Florida.

[Associated Press Telephoto.]

WOMAN FOILS AIM OF WOULD BE KILLER. Mrs. W. F. Cross, who grabbed arm of Giuseppe Zangara as he fired at Franklin D. Roosevelt, shown in crowd at Miami just after the shooting.

[Metropolitan Newsreel Photo.]

SON-IN-LAW OF MAYOR AND OTHERS TAKE PLANE IN RUSH TO MIAMI. Left to right: Policeman Michael Ahern, Clarence Kenlay, Floyd Kenlay, Mayor Cermak's son-in-law, and Policeman J. P. Scherping as they prepared to leave Chicago airport in plane furnished by Illinois National Guard.